2 CENTS PAY NO MORE!

Chicago Daily Tribune

THE WORLD'S GREATEST NEWSPAPER

FINAL EDITION

VOLUME LXXXX.—NO. 195 C [REG U. S. PAT. OFFICE: COPYRIGHT 1931 BY THE CHICAGO TRIBUNE.] SATURDAY, AUGUST 15, 1931.—22 PAGES THIS PAPER CONSISTS OF TWO SECTIONS—SECTION ONE *** PRICE TWO CENTS IN CHICAGO AND SUBURBS ELSEWHERE THREE CENTS

LINDYS LAND AT ASIATIC ISLE

PLAN TO BUILD 1,000 HOMES AT REDUCED COSTS

Ask Cut of Labor, Material Men.

BY AL CHASE.

One thousand moderate sized homes will be erected in five different sections of Chicago, at a saving of at least $1,000 each over present prices, if negotiations to cut the cost of labor, building materials and financing now under way by a group of prominent Chicagoans are successfully carried through. Land values are to be reduced 25 per cent, and it is to be demanded by Chicago realty men for prebuilding sites.

AXEL LONNQUIST.

If this initial move to get building construction off its present dead level proves successful, a second thousand, perhaps even a third and fourth, will follow suit, according to the sponsors, a wave of general building activity will get into full swing, pushing the general business pendulum back to normalcy.

Promise Cut in Materials.

A cut of at least 12½ per cent in both lumber and brick, the two most important basic building materials, has been definitely promised by the heads of the largest concerns in those lines—the Hines Lumber company and the Illinois Brick company. This reduction is on top of the general drop in these building materials of about the same percentage in the last year or so, making a total of 25 per cent below the prices of 1927 and 1928.

Labor has been asked definitely to go along with the material men at the same ratio and reduce the union scale 25 per cent. Most of the big executives of the building trades unions have been present at the meetings, and while some have privately stated their wholehearted belief in the plan to relieve the present building situation, none has publicly said so. The plan is to be submitted to the men following another meeting to be held next Thursday at the Morrison hotel.

Those Attending Meetings.

Following are some of the leading citizens who attended the recent sessions, most of which have been held at the Chicago Athletic association: William Schlake, president of the Illinois Brick company; Charles Hines, vice president of the Hines Lumber company; J. E. Lindquist, vice president of the Central Republic Bank and Trust company; Axel Lonnquist, president of the Lonnquist company, builders; E. M. Craig, executive secretary of the Building Construction Employers' association; O. W. Rosenthal of the O. W. Rosenthal Investment company; Patrick Sullivan, president of the Chicago Building Trades council; Thomas Flinn, president of the Carpenters' union; Thomas Wallace, head of the Painters' union, and William Wilhartz, attorney for the Chicago Real Estate board.

The financing of these thousand homes, according to Mr. Lonnquist, was originated the idea of getting both material men and labor unions to reduce costs on a thousand homes. That is a simple matter. In fact, he says that the building material and real estate interests already have agreed to provide funds if labor agrees to go along with the plan.

A General Building Industries board is to be formed at the next session which will determine the method of procedure, policy to be used in construction and sale, as well as the plan of financing to meet the demands of the consumer," said Mr. Lonnquist.

Plan a Sample House.

At this same meeting a sample house will be considered by the various factions. It will be shown how much each interest will contribute toward carrying out the plan.

It is estimated that the average house which cost $10,000 three years ago can be built for about $8,500 now, with the present reductions in the cost of building materials but with labor still at the peak price. With labor liquidated temporarily for the erection of this first thousand homes, it is estimated that the cost price can be cut to $7,500.

Mr. Lonnquist has pledged $100,000 worth of vacant land from a group of realty men for preliminary sites and has started this fund with land valued at $10,000. The remaining $90,000 will be forthcoming promptly, he states.

The houses planned will range in size from five to seven rooms, and the prices will be as low as $7,000 and less than that figure up to $10,000.

Cuban Army Captures Rebel Chiefs

NEWS SUMMARY

of The Tribune

(And Historical Scrap Book.)

Saturday, August 15, 1931.

FOREIGN.

Lindberghs reach Asiatic island in record time; world flyers fined in Japan. Page 1.

Cuban troops capture former President Menocal, Carlos Mendieta, revolt leaders, and their general staff. Page 1.

Viceroy Lord Willingdon reveals details of conflict between Mahatma Gandhi and British government. Page 4.

LOCAL.

Plan to build 1,000 homes launched pending cut in prices of materials and labor. Page 1.

Assessors start sending out letters to banks demanding information on depositors for personal taxing purposes. Page 1.

Hay fever days are here for all but lucky eight sufferers who will be put in hospital ward in test to find way of defeating disease. Page 1.

Six hundred city teamsters to strike Monday; mayor rejects demand for five days' work weekly. Page 2.

Lawyers' committee of governor's revenue conference finds funding of taxes to be illegal. Page 2.

Gang alliances charged after vandals throw acid on clothes in seven cleaning shops, causing damage estimated at $10,000. Page 4.

Five thousand applaud musicians in second annual music festival in Waukegan. Page 4.

Mayor Cermak resumes work on relief plans; suggests luxury sales tax could be applied through voluntary action of merchants. Page 5.

Standard Oil cuts standard grade gasoline to 8 cents; ethyl cut from 17 to 14 cents in reply by Shell and Standard meets cut. Page 5.

Movie operators meet and reject conditions of theater owners; Swanson asked to act as mediator, but no hopes for peace are held. Page 5.

Chicago Plan commission reports west side elevated highway would employ 30,250 and put $363,000 into pay rolls daily; funds available. Page 5.

Death notices, obituaries. Page 14.

DOMESTIC.

Woman and man arrested as possible accessories in torch killings. Page 3.

New Jersey state senator is found shot in girl's apartment. Page 3.

John F. Curry, on New York witness stand, tells Tammany Hall's code of honor. Page 3.

Navy chuckles when army aerial bombs miss old ship; vessel sunk, but by coast guard. Page 3.

Fleischmann, yeast magnate, leaves estate of $20,000,000. Page 7.

WASHINGTON.

President Hoover studies plan to guarantee jobs to workers. Page 5.

Navy and marine corps reduced by 5,800 men. Page 14.

Nye sets Cannon inquiry for Aug. 27-28 despite bishop is abroad. Page 14.

SPORTS.

Cubs to play White Sox in charity game Sept. 5. Page 11.

Sox win third straight from Senators, 5 to 4, before 32,000. Page 11.

Phillies rout Bush, whip Cubs, 14 to 4. Page 11.

Karel Kozeluh defeats Bill Tilden, 6-4, 6-2, in match at Northwestern university. Page 11.

When cadets kid middies it's not kidding, Mr. Pegler finds. Page 11.

Spanish Play 2 to 1 favorite in Illinois Owners' handicap today. Page 11.

Calumet Butler wins $50,000 Hambletonian trotting stakes. Page 11.

Cochran whips Becka, 7 and 6, for western junior golf title. Page 12.

Northwestern university coaching school closes. Page 12.

EDITORIALS.

The Michigan Atrocity; Taking It Out of Chicago; The Nye Committee Decision; The Nonexistent Neutral. Page 6.

BOOKS.

Fanny Butcher praises Willa Cather's "Shadows on the Rock" as beautiful book. Page 10.

Frank Swinnerton says Gorky and other Russians are being read again in London. Page 10.

Book for boys depicts last of Edison's original helpers. Page 10.

FINANCE, COMMERCE.

Investors seeking higher returns may speed bond recovery. Page 15.

Reports of banking support again help stock prices to advance. Page 15.

Review finds smaller business units make best depression showing. Page 15.

More shippers protest against increase in rail freight rates. Page 17.

Selling checks upturn in wheat prices. Page 18.

Want Ad index. Page 19.

Average daily net paid circulation of THE CHICAGO TRIBUNE *for* July, 1931, *in excess of* 815,000

TROOPS AHEAD, OCEAN BEHIND, ALL SURRENDER

Prisoners Are Put Aboard Gunboat.

BY DEAN SANBORN.

[Chicago Tribune Press Service.]

(Pictures on back page.)

HAVANA, Aug. 14.—President Machado's army, assisted by a lone gunboat, today captured Gen. Mario G. Menocal, former president, and Col. Carlos Mendieta, leaders of the revolution, and their general staff. The revolt leaders, exhausted and hungry, surrendered at Cayo Monte, a small isolated key on the northwest coast of the province of Pinar del Rio, close to the fishing village of Verde on the Verde river.

There was no chance for the bedraggled party of revolutionary chieftains to escape. In front of them were President Machado's soldiers and behind them was the river, the ocean, and the gunboat Fernandez Quevado, named after Col. Fernandez Quevedo, chief of staff of the Cuban navy.

Put Aboard Warship.

The two insurgent leaders and the ten members of their staff tonight are prisoners aboard the gunboat, which is steaming for Havana. The warship is expected to make port at 3 o'clock tomorrow afternoon.

Official circles in Havana consider the capture as a crushing and final blow to the six-day old revolutionary movement. On the other hand, Gen. Menocal and his aides insist that the revolution is far from over and that his followers will carry on the war against the Machado regime. Their statement was partially borne out by reports of a furious battle raging tonight near the city of Santa Clara.

Besides Gen. Menocal and Col. Mendieta, the list of captured follows:

Col. Alfred Lima, aide-de-camp to Gen. Menocal.

Representative Miguel Aguiar, Conservative, of Havana, one of Menocal's closest political and personal allies.

Representative Martinez Fraga of Havana, a Conservative.

Julio Cadenas, owner of the small yacht Coral, which was brought to Havana yesterday after being captured by the gunboat Havana off Cape San Antonio several days ago.

Dr. Raoul Menocal, son of the former president.

Eugenio Sardinas, prominent Havana politician and husband of Gen. Menocal's daughter, Georgina.

Dr. Luis Rodriguez, a Havana physician.

Dr. Hurtado of Havana, a recent graduate of the National university and organizer of the students' revolutionary army which was scheduled to revolt in Hanava several weeks before Gen. Menocal called on the entire island to rise.

Dr. Alvarez Tadio of Havana.

Dr. Saldia Pereda of Pinar del Rio City.

The prisoners are being guarded by troops aboard the gunboat. The gunboat Baire and the cruiser Cuba sailed from Havana tonight to escort the "prison ship" into port.

Menocal Tells His Story.

Gen. Menocal's own version of the capture, as told to Col. Manuel Benitez, military commander of Pinar del Rio province, an hour after the surrender, and received here follows:

"We are prisoners of war. My staff has been captured, but this does not mean that the revolution has failed. Far from it. Other outstanding rebels like Dr. Miguel Mariano Gomez and Col. Mendez Penate are still active in other provinces. I do not believe the army would have been able to locate us had not some one betrayed our presence here.

"Sailors Betrayed Us."

"Early this morning we received confidential reports that last night Col. Benitez had left the city of P. del Rio and was certain of our whereabouts. When we found a large force marching against us from every direction we realized we had been betrayed. Evidently the sailors, or some of the sailors on the yacht Coral, gave the government the information which led to our capture.

"With our yacht captured, thus precluding escape by the sea, and with soldiers approaching on all sides, the mountains offered our only salvation and only temporary salvation at that. Certain that death was imminent, we decided to flee as well as we could.

"Since 7 o'clock this morning we have walked nearly 20 miles from the

(Continued on page 2, column 3.)

ANOTHER STATE THEY WILL AVOID

YOUNG AVIATOR HURT AS PLANE FALLS ON FARM

Lester C. Goff, 22 years old, 76 East 12th street, Chicago Heights, was seriously injured last night when his single seater plane went into a tailspin from a height of 300 feet and crashed on the farm of John Mulden at Vollmer road and the Dixie highway, Homewood. Goff is not a licensed flyer.

He was taken to St. James hospital in Chicago Heights, where he was given medical aid by Dr. David Harnett. Goff suffered a concussion of the brain, a broken jaw, a broken rib, and possibly internal injuries.

The plane in which Goff crashed was a Heath Parasol which he, his brother, Leonard, and some friends, had purchased recently. They reassembled it, and had it put through a test flight successfully by an aviator friend from Kankakee. Last night Goff hopped off alone in the plane. It went into a tailspin suddenly. He brought it out of the dive once, but it went into another spin and crashed.

BANDITS ROB COUPLE IN AUTO AT PISTOL POINT

Two men, one of them armed, held up and robbed Le Roy Weiss, 1127 Hyde Park boulevard, and his companion, Miss Elsie Davidson, 4943 Lake Park avenue, after they forced their way into the former's automobile at Dorchester avenue and 50th street last night. They escaped with $81.

THE WEATHER

SATURDAY, AUGUST 15, 1931.

Sunrise, 5:35; sunset, 7:52. Moon sets at 8:42 p. m. today. Venus and Jupiter are morning stars. Mars, Uranus, and Saturn are evening stars.

Chicago and vicinity—Fair, increasing cloudiness, slightly warmer Saturday; gentle to moderate winds mostly southerly; Sunday mostly cloudy.

Illinois—Mostly fair in south, partly cloudy to cloudy in north portion, slightly warmer Saturday; Sunday mostly cloudy, except fair in extreme south portion, somewhat warmer in southeast portion.

TRIBUNE BAROMETER.

TEMPERATURES IN CHICAGO

MAXIMUM, 5 P. M. 80
MINIMUM, 6 A. M. 61

5 a. m.	64	Noon	79
4 a. m.	63	1 p. m.	80
5 a. m.	62	2 p. m.	79
6 a. m.	61	3 p. m.	77
7 a. m.	62	4 p. m.	78
8 a. m.	64	5 p. m.	80
9 a. m.	68	6 p. m.	80
10 a. m.	74	7 p. m.	79
11 a. m.	77		
		8 p. m.	77
		9 p. m.	76
		10 p. m.	76
		Unofficial—	
		11 p. m.	75
		Midnight	75
		1 a. m.	74
		2 a. m.	74

For 24 hours ended 8 p. m. Aug. 14: Mean temperature, 70; normal, 72; excess since Jan. 1, 800 degrees.

Precipitation, none; excess since Jan. 1, 1.92 inches.

Barometer, 8 a. m., 30.30; 8 p. m., 30.23.

Highest wind velocity, 12 miles an hour from the southeast at 5:17 p. m.

[Official weather table on page 27.]

It's Hay Fever Day for All but Lucky 8

BY VIRGINIA GARDNER.

This is, traditionally, the first day of the season when hay fever victims begin to sneeze and weep—all but eight lucky ones who are to enter a pollen-free ward in the University of Illinois Research hospital as subjects of an experiment in hay fever treatment.

After the first sluggish response to a plea for volunteers issued by physicians connected with university business became lively, and applicants appeared in large numbers. Letters from hay fever subjects, who dreaded the approach of Aug. 15, came from Pennsylvania, Virginia, Iowa, Michigan, throughout Illinois and elsewhere, pleading for a bed in the pollenless ward at any price.

Rich and Poor Fare Alike.

No discrimination is made between rich and poor, so long as they are genuine victims of hay fever. But some of the applicants, including a wealthy woman who has suffered from hay fever for 30 years and sought cures throughout Europe, refused to enter the ward unless they might pay. This was denied them, as it is a free institution.

An instructor in the University of Chicago is among the applicants, who form a waiting list of more than 100. A waiting list of 150 is desired.

Each applicant who is accepted will sleep for four nights in a ward where filters purify the air and prevent any pollen grains from creeping in. The ward accommodates eight sleepers. Women applicants number about the same as men. They will occupy the ward on alternate four day periods. The experiment, which will last six weeks, is to see if the symptoms will appear with eight hours' sleep in pure air, if the patients are allowed to leave the hospital in the daytime.

Few Jobless on List.

"Few of those on the waiting list are unemployed," said the physician in charge of the experiment. "Most of them are well to do, who will enter the hospital just to get four nights of uninterrupted sleep during their season of trial. Some of the men are planning to spend as much of their vacation there as we will allow."

The physician, who is a hay fever victim himself, received many telephone calls and letters from persons trying to sell him cures or give him advice.

Plane Falls; Woman Dies; Another and Pilot Hurt

Mendon, Mass., Aug. 14.—(AP)—A woman passenger was killed when an airplane piloted by Joseph Freitas crashed from a height of 750 feet at the Mendon airport tonight. Miss Doris Belcourt, Pawtucket, R. I., died of injuries. Freitas and Miss Mildred F. Pelletiere were seriously hurt.

SIX SPARROWS BEING TAUGHT TO BE CANARIES

A reporter visited the shoe repair shop of George Sabin at 913 Chicago avenue, Evanston, yesterday. He had heard that Mr. Sabin was experimenting in ornithological matters for an exhibit at the World's Fair.

Surroundings in the rear of the shop were naturalistic. In one corner was a tiny bush. In another a sapling. In the back rested a five foot cage. Inside the cage were six small birds. One or two of them chirped suspiciously like sparrows.

"Yes, they're sparrows," said Mr. Sabin. "I found a nest of them several months ago. They were mere fledglings."

"I whistle to them," the shoemaker continued. "I've been doing it now for three months, and they whistle in response, with longer rolls than the ordinary chirps. Whenever I get time I try to teach them to whistle."

"What do you expect to do with those sparrows?" the reporter asked.

The shoemaker's reply was concise. "I expect to make canaries out of them," he said.

BLAST WRECKS STORE AND CAFE ON HOWARD ST.

(Picture on back page.)

A terrific explosion late last night destroyed the interior of the Delporte street shop at 1543 Howard street, hurled a wall of the building into the adjoining Howard inn, a restaurant, and broke windows in the Broadmoor hotel and in other stores for nearly a block along the street.

No one was in the candy store at the time of the blast, the proprietor having closed it at 9:30 p. m. The early investigation by the police and firemen indicated that the blast was caused by accumulating gas that had flowed either from an open jet or from a leak.

In the restaurant, which is at 1545, a cook and several waiters, all Chinese, were on duty. According to one of the waiters, Joe Sam, a party of eight patrons had had supper near the wall which caved in and had departed only a couple of minutes before the explosion. The Chinese suffered small cuts and bruises from flying glass. John Johnson, an agent for the Chicago Title and Trust company, estimated the damage at $15,000.

Probe $11,000 Robbery at Cafeteria Owner's Home

Police of the Hyde Park station are investigating a burglary at the home of A. J. Cooper, 5021 Woodlawn avenue, one of the owners of the Harmony cafeterias. The thieves, who entered the house on Aug. 10, escaped with a diamond and platinum ring valued at $10,000 and three other pieces of jewelry valued at a total of $1,000. Members of the family were away at the time.

Assessors Act to Get Bank Deposits Data

The initial step for the taxation of all personal property in Cook county, which has been estimated to be worth as much as thirty billions of dollars, in the 1931 quadrennial reassessment was taken by the board of assessors yesterday.

JOHN E. CONROY.

Fifty special delievry letters, the first of many thousands, were sent out demanding information which will enable assessments to be made on bank depositors, holders of stocks, bonds, mortgages, or other securities, and on stock exchange, board of trade, and club memberships. Others will follow today and within a week until the 259 banks in the county, financing corporations, and safety deposit companies have been ordered to furnish information.

State Law Is Cited.

All the letters cite the state law which designates personal and real property as the only two sources of revenue, and which declares that they shall be assessed on an equal basis.

The name and address of each depositor with a complete statement of his account as of April 1, the lists of the owners of collateral securities, and a list of the stockholders with the number and value of the shares each holds, is demanded from the banks.

Stock brokers and investment houses are called upon to file the names and addresses of all persons or corporations for whom they held, bought or sold securities during a period beginning April 1. Names of stockholders in building and loan associations, and sworn statements of all property held by pawnbrokers, acceptance and finance companies are ordered prepared and turned over to the board.

Letters to All Clubs.

Letters to the stock exchange and the board of trade and all the clubs in the county will order the names of the members and the value of the memberships be placed in the hands of the board for assessment.

Such property hitherto has been considered inaccessible and no effort has been made to assess it.

"We are doing the best we can in asking that the citizens and the corporations of the county coöperate with us," said John E. Conroy, member and secretary of the board. "We have done everything within our power when we have asked for these schedules. If we are refused we will place the matter in the hands of the state's attorney's office.

"If we get the information we are seeking, more than $400,000,000 worth of property will go on the books immediately and more will follow."

The action of the board, Conroy explained, was taken after the plea of numerous organizations of real estate taxpayers had sought relief from the high taxes and had pledged support of the program.

Bankers May Refuse.

Sentiment among the bankers and stockholders along La Salle street was that they would not comply with the requests of the assessors unless they were forced to do so.

"We consider the information which the assessors have sought as confidential," one banker declared. "It will be our attitude that the relationship existing between ourselves and our depositors is on the same basis as that between lawyer and client."

Taxation of the accounts of bank depositors, bankers pointed out, would wipe out the interest paid by the banks. The personal property will be assessed on the same basis as real estate, the assessors making their valuations on 37 per cent of the total value.

POLICE ARREST PAIR IN BULLET RIDDLED AUTO

Police of the Shakespeare avenue district were confronted with a mystery early this morning when they seized a bullet riddled automobile in which two men with blood soaked clothing were riding, and the back seat of which was covered with blood. The men refused to say where the shooting occurred or tell anything about it, or themselves.

A flivver squad was cruising at Charleston street and Hoyne avenue when the police sighted the automobile. They forced it to the curb and arrested the occupants. The men identified themselves as Martin Dominowski, 22 years old, 1623 Dickson street, and Albert Kamieniecki, 21 years old, 1509 Dickson street. Earlier in the night a gun battle between occupants of two automobiles at 51st street and Hoyne avenue was reported to the police, but they found no trace of the machines.

FLY HIGH AND FAST ON HOP FROM ALASKA

Pair Cover 1,067 Mi. Over Bering Sea.

(Pictures on back page.)

Seattle, Wash., Aug. 15 [Saturday].—(AP)—An amateur radio operator intercepted a message tonight from the St. Paul naval radio station in the Bering sea saying Col. Charles A. Lindbergh landed at Karagin island at 10:49 p. m. last night [1:49 a. m. Chicago time].

The message was picked up by Harry Carney, who said the colonel and his wife had asked him to continue sending to them while they prepared to land.

Average 100 Miles an Hour.

The long flight from Safety bay, near Nome, Alaska, 1,067 miles by direct route, was made in 10 hours 49 minutes, with the plane finding good flying conditions most of the way.

The takeoff was at 9 a. m. [3 p. m. Chicago time] Friday. An average speed of 100 miles an hour, faster than on previous laps, was maintained.

Mrs. Lindbergh was in frequent radio communication through a prearranged schedule with the St. Paul naval radio station, which relayed the messages to other stations.

Another message was intercepted by Carney, who is the Canadian Press representative at the Seattle offices of the Associated Press and has done extensive work as an amateur radio operator.

The second message said:

"Before reeling in antenna the plane sent following: 'Will land in a few minutes and see you tomorrow. 9. G. M. T.'"

Flyers Are Fined.

TOKIO, Aug. 15.—(AP)—Hugh Herndon Jr. and Clyde Pangborn, American flyers, were fined $1,025 each by the District court today for violating Japanese aviation laws.

The aviators, who flew to Tokio from Khabarovsk, Siberia, after a projected world girdling flight ended there, were charged with having taken pictures of Japanese fortifications. This they denied.

They planned to take off here for Seattle in an attempt to span the Pacific for a cash prize of $25,000.

They flew to Japan without a permit.

They were indicted on charges of illegally taking photographs of fortified areas and will appear later today in court to learn the decision in the case. The vernaculars agreed the plane will not be confiscated.

C. C. Chichester, New Zealand flyer who has been attempting to blaze a new air trail from Australia to England, crashed at Katsuura, Wakayama prefecture, today when he took off for Kasumigara airport, 40 miles from here. Reports received by the Rengo news agency said he was seriously injured and his plane badly damaged.

Ask U. S. to Aid Flyers.

[Chicago Tribune Press Service.]

Albany, N. Y., Aug. 14.—The aid of the United States department of state was today sought for Clyde Pangborn and Hugh Herndon Jr., American flyers in difficulties with Japanese authorities as a result of having taken photographs of the fortified areas of the islands.

W. W. Farley, wealthy real estate operator and former New York state Democratic chairman, obtained the promise of United States Senator Robert Wagner of New York that every effort will be made to induce Acting Secretary of State Castle to act in behalf of the aviators.

"Japan seems to be full of 'jingoes' who are violently anti-American and want to make an example of these flyers," Farley declared. "But, after all, Herndon and Pangborn went to Tokio at invitation of Tokio newspapers."

Cramer Was Ill at Takeoff.

[Chicago Tribune Press Service.]

REYKJAVIK, Iceland, Aug. 14.—Parker Cramer, whose body was believed sighted by a ship in the sea yesterday, was tired and ill when he took off for Copenhagen, an employe of a commercial firm who talked with the flyer said today. The man, Dernoeft, said both Cramer and his companion, Oliver Pacquette, had to be awakened twice before leaving their sleep to start the flight, and that Cramer complained of a continual pain in the stomach as he walked toward the [illegible] in which he later disappeared.

The [illegible], however, refused to listen to [illegible]ons that they take a steam[illegible] Copenhagen, and Cramer was [illegible] saying that he had

every confidence of reaching his destination.

Germans Waits Weather News.

[Chicago Tribune Press Service.]

SCORESBY SOUND, Greenland, Aug. 14.—Capt. Wolfgang von Gronau, who flew from Iceland to Scoresby Sound yesterday, tonight was waiting for weather reports before deciding whether to continue directly across the inland ice to Godthaab on the west coast or turn his plane toward Angmagsalik.

The airman expects to spend two or three weeks surveying the west coast, and will make several flights into the interior. His ultimate destination is Chicago.

GUNMAN KILLS WHEN HIS HUNT FOR $100 FAILS

Two armed men burst into the main hall of the rooming house at 1822 West 18th street late last night and into the midst of a half dozen men who were lounging around.

A command to throw up their hands was given, and obeyed. One of the bandits took $2.75 from Paul Romančik, 26 year old; a watch from Kelly Vartakos, 36, roomers, and some change from the rest of the victims. Evidently disappointed, the gunmen paused and eyed the men.

"Who's Mike?" he suddenly demanded. No one answered. The robber then turned to Michael Skorina, 39 years old, also a roomer. Without a word he fired. Skorina fell dead, a bullet above his heart. Romančik grabbed for the bandit's gun, but was dropped with a bullet in his side and was taken to the county hospital in a serious condition.

Learning that Skorina was reported to have displayed $100 to James Holland, 32 years old, 1834 West 18th street, Sergt. William Tourek arrested Holland, who was reported to have been in front of the house when the killers entered by a rear door.

MACIA PRESENTS HIS DEMANDS TO SPANISH CORTES

[Chicago Tribune Press Service.]

MADRID, Aug. 14.—Catalonia's champion, Col. Francisco Macia, today presented that province's aspirations to the rest of Spain for approval. He arrived in Madrid today.

Received by high Castilian courtesy, which was something very much like cold reserve, the eager old warrior discovered that the provisional government and the constituent cortes certainly intend to vote on the constitution of the Spanish republic before they bother very much with the constitution asked by Catalonia. He took it with good grace, but he announced that he will battle for the rights which Catalonia has almost unanimously voted herself.

On Macia's arrival in Madrid thousands of persons, mostly Catalans, were at the station cheering conscientiously. There was not a Catalan flag in sight. Provisional President Zamora could not come, but he arranged a lunch later. But Macia's eyes showed pleasure, as he undoubtedly had expected hisses. The hordes of police showed that others expected this, too.

LA NACION, BIG CHILEAN DAILY, UP FOR AUCTION

[Chicago Tribune Press Service.]

SANTIAGO, Chile, Aug. 14.—La Nacion, long time Chile's chief daily newspaper but converted by Gen. Ibanes into a government organ at a cost of $5,000,000, has been put up for public auction. Military management caused it to lose both circulation and advertising revenue, and the new government closed it down to prevent further drain on the national treasury.

Spirited bidding for proprietorship is proceeding, principal competitors being Carlos Davila, recently discharged as ambassador to Washington, and Pascual Baburizza, wealthy Jugo-Slav merchant.

Davila, who was editor of La Nacion when Ibanes persuaded him to take up diplomacy, has the backing of an influential group of Chile-Americans. Baburizza is a business man, who has made a fortune.

SHIP'S GARBLED SOS IS PICKED UP AT SEATTLE

Seattle, Wash., Aug. 14.—(AP)—The U. S. S. West Virginia messaged the coast guard radio tonight it had intercepted fragments of a message it believed to be an SOS from a vessel off Cape Blanco.

The message was badly garbled, the West Virginia reported, but the name of the ship appeared to be "Cassas."

The West Virginia, a battleship, is lying in the Seattle harbor and its radio operator was the only one in this vicinity to pick up the message.

Cape Blanco is on the southern Oregon coast.

Former Chilean Army Officer Arrested as Rebel

SANTIAGO, Chile, Aug. 14.—(AP)—Former Lieut. Oscar Palacios Hermosilla was arrested on the frontier today on charges of participating in what the authorities describe as an attempt by a small group of aviation and naval officers to start a revolutionary movement with the aid of former President Carlos Ibanez. The lieutenant, who was on his way to Buenos Aires, had a package of documents which, officials said, were intended for Ibanez, who is in exile.

Chicago Boy Suffers Loss of Eye by Golf Ball

Lake Geneva, Wis., Aug. 14.—(AP)—Harold Flohr, 8, son of H. Flohr of Chicago, suffered loss of an eye when struck by a golf ball driven by his father on the Lake Geneva course today. The family returned to Chicago

HUNT MISSING PAINTER.

Police yesterday began a search for A. F. Sanders, 65 years old, a painter, of 1613 Greenwood avenue, Wilmette, who disappeared last Monday. Sanders left home in his car, and went to his bank in Wilmette, from which he withdrew $400. He said he was going to attend a union meeting.

Chicago Daily Tribune

Vol. LXXXI. Saturday, Aug. 15, No. 195.

Published daily at Tribune Tower, Chicago, Illinois.

The Tribune company, publishers.

MAIL SUBSCRIPTION PRICES.

Mail subscription prices in Ill. (outside of Chicago), Ind., Iowa, Mich. and Wis.—Daily with Sunday, one year, $12.00.

Zones 6 and 4 in states other than Ill., Indiana, Iowa, Mich., and Wis.—Daily $7.50 per year.

Zones 5 to 8, inclusive, Canada, Mexico and foreign—Daily, $12.00 per year.

Entered as second class matter June 3, 1902, at the postoffice at Chicago, Ill., under the act of March 3, 1879.

LINDBERGHS REACH SIBERIAN COAST

Col. and Mrs. Charles A. Lindbergh took off for Siberia from Safety bay, 21 miles from Nome, Alaska. They will fly the route shown above, over St. Lawrence island to the coast of Siberia and down Kamchatka peninsula to Karagin island, where they landed this morning. From Karagin island they will continue to Tokio.

CUBAN TROOPS CAPTURE HEADS OF REVOLUTION

Prisoners Are Put Aboard Warship.

(Continued from first page.)

site of our camp on Loma de la Mulata to the River Verde, hoping not only to make the army believe the reports of our whereabouts were untrue, but also to find some seaworthy craft here that would take our party to sea. We realized that our only hope was in flight by water to some other part of Cuba, far from this province. But the government was possessed of information which made it possible for them to determine our location at all times.

Army Closes In on Group.

"These reports, I believe, were given to the government by three of my men captured aboard the Coral and transmitted to Havana by the commander of the gunboat Baire. My whereabouts, confirmed by the prisoners upon their arrival in Havana, made this capture certain despite the fact that we have been moving since early morning, not even stopping to cook our lunch because we knew the army was closing in on us from all angles as each minute sped by.

"As we reached Cayo Verde we saw the gunboat Fernandez Quevedo two miles off the coast heading for the river. It fired its forward guns at us in an effort to make us flee from the small key through a bridge to the mainland, where we would fall into the ambush of the army a half mile away.

"It was then that we decided to surrender to scouts sent out by Col. Benitez, who were then (5:20 o'clock in the afternoon) almost within rifle reach of us."

First Meal in 24 Hours.

Gen. Menocal and his staff, according to messages from the commander of the gunboat, ate their first meal in 24 hours at 6 o'clock tonight, just before the ship sailed for Havana. Orders were immediately sent by Gen. Alberto Herrera, commander in chief of the Cuban army, to treat the prisoners with "strict courtesies due them as outstanding leaders of Cuban wars of liberation, although with the full understanding that they are now prisoners of the government."

Reports received later from Col. Benites said he was returning to the city of Pinar del Rio with a large number of prisoners of no political or military significance. He said they were captured during the maneuvers against Gen. Menocal.

The "peace" commission, selected by President Machado two days ago to meet Gen. Menocal at the rebel camp and offer truce and mediation in the president's behalf, while Machado himself was personally directing the same offers in Santa Clara, his native province, returned to Pinar del Rio at noon today, reporting that after an all night search they were unable to find Gen. Menocal's hiding place.

Four of the seven recognized leaders of the revolution are still at large. Miguel Mariano Gomez, son of former President José Miguel Gomez and until February mayor of Havana, and Juan Gualberto Gomez, are reported to be hiding in Havana. Col. Aurelia Hevia, a veteran of the war of liberation, and Col. Penate are leading insurgent forces against Cuban soldiers in Santa Clara province tonight.

Fierce Battle Rages.

Government troops and a large revolutionary force, commanded by Col. Hevia, clashed late today near Sierra Morena, Santa Clara province, in what is described here as one of the bloodiest battles of the uprising, which began last Sunday. The rebel forces were located by the army about 7 miles from Corralillo. Reinforcements were ordered rushed from the city of Santa Clara.

An hour later the rebel camp was attacked from all angles. A preliminary heavy artillery bombardment was laid down and a machine gun corps advanced ahead of the infantry, which maneuvered to surround the enemy on three sides. The rebels were protected in the rear by the Sierra Morena hills. The insurgents, who far outnumbered the government troops, inflicted serious losses on their foes after more than two hours of continuous fighting.

Communications of the battle received by army headquarters here late tonight state that the battlefield was literally covered with dead, with the rebels still making desperate efforts not to turn their backs to the pursuing troops. More troops are being rushed from Trinidad and Sancti Spiritus.

Government forces met the insurgents seven times today at Pinar del Rio, killing twenty-seven rebels. They also confiscated large quantities of arms, ammunition, and other war materials.

In Havana province military chiefs report one engagement near San Nicolas de Guines. The rebels lost seven men. In the province of Camaguey two skirmishes took place. Two rebels were reported slain. In Oriente province military officers reported three encounters with large rebel forces. Three rebels and three of Machado's troops were killed. Engagements were also fought near Santiago de Cuba, Holguin, and Antilla.

Insists Revolt Goes On.

New York, Aug. 14.—[Special.]—Dr. Francesco Mendez Capote, head of the Cuban revolutionary junta here, when informed tonight of the capture of former President Menocal and his staff, insisted the captures will have no effect on the uprising, which, he declared, has already become too widespread to be checked by the loss of individual leaders. One point on which the revolutionists base their hopes, it was said, is that the combined military, naval, and police forces at the disposal of the government number no more than 15,000 men, according to insurrectionist figures. This number is regarded as insufficient to quell any general uprising.

Ambassador Guggenheim, representing the United States in Havana, established what was tantamount to an intervention in Cuban affairs in an effort to prevent the revolution, Dr. Capote declared.

"Had he used his power in the interest of justice rather than in the interest of continuing President Machado in power the present fighting in Cuba might have been averted," said Dr. Capote, supported by Dr. Fernando Ortiz, vice president of the revolutionary delegation.

SALESMAN DROPS DEAD.

Alfred Kennedy, 60 years old, 20 North Ashland avenue, a real estate salesman, dropped dead of heart disease in front of 671 West Madison street last evening.

OWEN YOUNG TELLS GRADUATES WHAT WORLD WILL ASK

Canton, N. Y., Aug. 14.—[Special.]—Owen D. Young, addressing the graduating class of the St. Lawrence university summer school, of which his son, Philip, was a member, confronted the students with a five point self-examination as one the world would require of them.

He asked first if those graduating had "enlarged their knowledge of their obligations and increased their capacity to perform them." Failure in this, he said, meant failure in the other four questions as well, and he declared that the colleges had been remiss in imparting this fundamental of all research.

The other questions comprised "development of intuitions and making emotions more sensitive," "Discovery of Mental aptitude," to avoid the "tragedy of human misplacement," "learning enough to use one's gifts effectively," and "acquiring adequate skill in communication with others."

GOVERNOR'S BODY FINDS FUNDING OF TAXES ILLEGAL

Lawyers Hold Out No Hope for Plan.

BY OSCAR HEWITT.

The issuance of bonds in lieu of taxes for 1930 or 1929 is called legally impossible in a statement issued yesterday by the executive committee of Gov. Emmerson's revenue conference.

ROBERT N. HOLT. [Mabel Sykes Photo.]

The committee of lawyers, to which this subject was referred, also held that it is illegal to bond the 1931 taxes, and that it is impracticable to fund 1933 taxes or other future years unless the law authorizing it is passed by the legislature and tested by the Supreme court before appropriations and tax levies are made for 1932 or for other particular future year.

The lawyers' committee is composed of Robert N. Holt, Henry E. Cutler, William F. Struckmann, Max Murdock and David R. Clarke, all of whom are experienced in tax law of this state.

Find Plan Impossible.

"Funding taxes would mean that instead of paying the necessary running expenses of local government out of current taxes, we would borrow the money by selling bonds," reads the statement of the Joseph K. Brittain committee. "We find that this plan without question is legally impossible."

Four reasons are assigned for that conclusion, as follows:

"First, the appropriation ordinances for 1929 and 1930 provide for the payment of expenses out of taxes and not out of bond issues. The same is true for appropriation ordinances, already adopted, for 1931.

"Second, many municipalities have already borrowed to the limit of their borrowing power.

Must Be Paid from Taxes.

"Third, the state tax levy and the levies for bonds and interest of the local governments must be paid out of taxes.

"Fourth, any bonds issued in place of taxes would have to be found valid by the state Supreme court before they could possibly be sold, and the Supreme court's action could not be secured before April, 1932, at the earliest."

After detailing other difficulties in funding, taxes the committee says that it makes its view public as early as possible in fairness to the local governments and to the taxpayers. It asserts that "misinformation that 1930 and prior years' tax bills will be spread over a period of 20 years' has been persistently spread" and that this "erroneous information will involve both local governments and taxpayers in heavy expense and loss of credit."

Other Remedies Suggested.

Regarding what the committee considers a more basic remedy for the situation, its statement says:

"The executive committee is diligently pursuing its inquiries into remedies for the present difficulty, which it is convinced are more fundamental. Among such remedies are provisions for checks on unnecessary public expenditures, and equitable taxation of wealth now escaping its part of governmental burden."

Reverting to the funding of taxes, the opinion of the five lawyers states that the question has never been passed upon by the state Supreme court, but they are inclined to believe that the Supreme court will hold that "the constitution requires that the revenue needed for the general current expenses of municipalities is to be raised by the levying of a tax and not by the issuance of bonds."

ARRAIGNED IN AUTO CASE.

K. T. Tott, 21 years old, and Elgie Mapp, 26, Detroit Negroes arrested in Evanston with a stolen automobile, were arraigned before United States Commissioner Walker yesterday on charges of violating the Dyer act. Bonds were fixed at $2,000 each.

KILLED IN AUTO

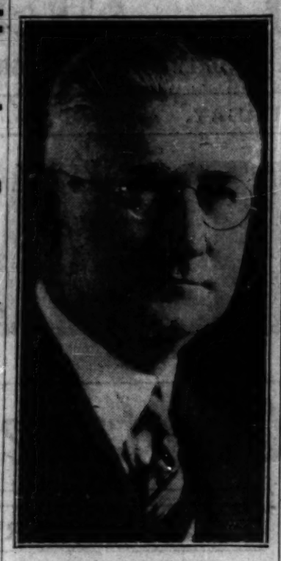

CHARLES PHELAN.

CHARLES PHELAN, PAINT CO. HEAD, KILLED IN AUTO

Charles Phelan, 51 years old, president of the American Asphalt Paint company, 844 Rush street, was fatally injured in an automobile accident on Thursday at Cardston, Alberta, while en route to Glacier National park, it was learned yesterday. The accident occurred when a front tire blew out, causing Mr. Phelan's car to swerve and roll over. A woman companion, identified in news dispatches as Bernice Sutherland, was seriously injured. She is in a semi-coma and unable to make a statement.

Mr. Phelan died, without regaining consciousness, before his wife, Margaret, could reach his side. She left the Seneca hotel, 200 East Chestnut street, where they resided, immediately upon learning of the accident. Mr. Phelan departed on Aug. 7 and was to have met Mrs. Phelan in Glacier National park, according to Grover M. Hermann, Phelan's business partner.

Cyril Kusbal, 7 years old, was crushed to death in front of his home in Whiting, Ind., yesterday when he fell in the path of a truck while chasing a ball. Herman Krohn of Detroit was the driver.

Three deaths yesterday raised the Cook county auto toll for the year to 689. The victims:

Miss Josephine Johnson, 35 years old, 4850 St. Paul avenue. Died in the county hospital of injuries suffered in an auto collision in River Forest last February.

John Pedgar, 43 years old, 1610 South Ashland avenue. Died in the county hospital of injuries suffered on Thursday when struck by the auto of William Riegel, 1400 West Superior street, at Ashland avenue and 22d street.

Henry Hakewell, 65 years old, 3419 Cortland street. Fatally injured when struck at Michigan avenue and 7th street by an automobile driven by Ishmael Parker, 4838 Prairie avenue.

MEXICO ORDERS BORDERS BARRED TO ALL CLERGY

MEXICO CITY, Aug. 14.—(AP)—The interior department today issued instructions to immigration officers to refuse admission to Mexico of ministers of any religious denomination who did not have specific authorization from the department to enter. Entry of ministers even in the category of tourists was prohibited.

CITY TEAMSTERS STRIKE MONDAY; REJECT DEMANDS

Cermak Refuses More Work to 600.

Six hundred members of the city sanitary teamsters' union, drivers of the municipal ash and garbage trucks, will go on strike Monday, their officials announced yesterday, after Mayor Cermak had refused to grent the union's demand for a minimum of five days' work a week.

FRED SASS.

The drivers complain they are now working on an average less than four days a week, due to a shortage of funds in the appropriation for cleaning streets and alleys. It was stated that the strike, if carried out, will throw out of work between 1,200 and 1,500 other city employés, working as helpers on the trucks and in other capacities in connection with street and alley cleaning.

Mayor in Final Conference.

The mayor held a final conference yesterday with Fred Sass, secretary-treasurer of the union, and John Sutherland, business agent, at which he told them that if the teamsters were put on a five day week now the appropriation would be exhausted and they woud have no work at all before the end of the year.

Sass and Sutherland protested that while the teamsters are given only four, or, in some cases, three, days a week, machinists, clerks, and foremen in the city ward yards, from which the garbage and ash trucks operate, are working five or six days.

$2,000,000 Left in Fund.

There is $2,000,000 left in the appropriation for cleaning streets and alleys. The shortage, the mayor stated, is due to the fact that the previous city administration spent more than half of the annual appropriation before it was voted out of office in April.

The city law department is now seeking some legal method of transferring funds from the vehicle tax fund, designated by law for street repairs and improvements, into the cleaning fund, in which case it may be possible to grant the union demand.

BRIAND'S ILLNESS DELAYS FRENCH VISIT TO BERLIN

[Chicago Tribune Press Service.]

PARIS, Aug. 14.—Premier Laval this evening telephoned to Chancellor Bruening of Germany and explained that he and Foreign Minister Briand had been forced to postpone their visit to Berlin until late in September on account of M. Briand's ill health.

Premier Laval made his decision after an interview with M. Briand's physicians, who informed him that the foreign minister's condition would not permit him to cut short his rest for "an exhausting trip" to Berlin until next month. The French premier, before telephoning Chancellor Bruening in Berlin, called on Ambassador von Hoesch of Germany, expressing his regret for having to delay the visit.

It is expected that M. Briand will attend the sessions of the league of nations' council meeting at The Hague before going to Berlin.

MANDEL BROTHERS
a store of youth a store of fashion a store of moderate price
Copyrighted

Will Be Open All Day Today

For your convenience! Of course, our employees receive a half day vacation with full pay for each week during July and August! You'll find it pleasant shopping all day Saturday in Mandel's—a store of youth, a store of fashion, a store of moderate price.

A Special AUGUST VALUE!

Badger Collar! Vionnet Lines! Rough Woolen!

$65

Can You Blame Us for Being Excited About This Coat?

Not only a badger collar . . . but WHAT a badger collar! The minute you see it you'll realize what a truly remarkable value this new Fall and Winter coat is. The minute you try it on you'll just HAVE to have it, because of its perfect Vionnet fit! Black or brown. Sizes from 14 to 20.

Mandel's Better Coats—Fourth Floor—Madison.

Just Arrived! The New Fall Colors and New Flared Tops in

Van Raalte GLOVES

Here are your new Van Raalte fabric gloves for the first cool days of Fall and your first wool frocks. In your favorite length, from 4 to 8-button, many have the smart new flared tops. In black, white, beige and four rich shades of brown. You'll want several pairs.

$1

Mandel's Glove Shop—First Floor—State.

CHAS·A·STEVENS·&·BROS

Come In! Saturday Afternoons!

If that is your most convenient time to shop. We are

OPEN ALL DAY

(9:30 to 5)

Our sales people are given an equivalent half day off with pay whenever they want it, and most of them like that better.

If Saturday afternoon is your convenient shopping time—we are amazed at how many people looking for the better things do find it so—this is your opportunity to look over some of the special values in August Sales.

Furs, for example—if your mind is made up now for a fur coat, buy now. Our August prices are approximately twenty per cent less than after Labor Day—lower than in years on furs finer than we have ever been able to offer—and

Fur trimmed cloth coats, at $85 and up, may be bought now, until Labor Day, at 20 per cent discount. You certainly will not want to miss this—and

The new millinery, the new shoes, the new dresses, the new clothes for college—besides great reductions on all summer clothes—for the Saturday Shopper!

Auto parking service Wabash door. Moderate charge.

ΦΨΩ

TRI-PHI
campus dresses

A thrilling moonlight date, a rollicking week-end party, a sophisticated sorority affair, football games . . TRI-PHI dresses, the perfect answer to the campus girl's prayer . . a breath-taking revelation in style . . and certainly in value

$11.50

Others up to $59.50
Sizes 11 to 19

MAURICE L ROTHSCHILD
State at Jackson

We Are Open All Day

Genuine GRETSCH UKE

Special for

$4.50

The regular price of this beautiful instrument is $6. A limited number only.

LYON & HEALY
WABASH AVE. AT JACKSON BLVD

CURRY, ON STAND, TELLS TAMMANY CODE OF HONOR

He'd "Step on the Gas for Any Democrat."

New York, Aug. 14.—[Special.]—John F. Curry, leader of Tammany Hall, admitted at a disorderly hearing of the Hofstadter legislative committee today that it was he who had interceded with Appellate Justice Henry L. Sherman in behalf of Dr. William F. Doyle, under contempt sentence of 30 days in jail for defying the committee's authority.

JOHN F. CURRY. [Acme Photo.]

Dr. Doyle, formerly head of the bureau of standards and appeals, who is reported to have collected upwards of $1,000,000 in "fees," refused to answer questions of the legislative investigating committee as to whether he had split these "fees," and with Sherman.

The Tammany leader, while freely admitting that he had interfered in the Doyle case, insisted, however, that he had done so purely in the interests of the "Democratic party of New York City," which he thought was being "crucified."

A Belligerent Witness.

The Tammany leader was a frank and belligerent witness. He made no bones about the fact that, as a political leader, he traded in favors and influence, and said right out that his purpose in telephoning Justice Sherman was based on his determination to invalidate the work of the Hofstadter committee.

"You were willing," said Samuel Seabury, the committee's counsel, "to use your aid to any one who would challenge the powers of this committee?"

"That's right," Mr. Curry agreed with emphasis. "I believe this investigation is designed to persecute and crucify the dominant party in this county."

Mr. Curry wanted it understood, however, that the stay for Doyle was not his idea at all. He was no lawyer, he stated. Alfred J. Talley, former General Sessions judge, had called him at his apartment in the Park Lane hotel on the evening of June 22 and asked him whether he would endeavor to get in touch with some one of the Appellate division.

"Did you know that Judge Talley was one of Dr. Doyle's lawyers?" asked Mr. Seabury.

"No, I knew that. But I wasn't doing a favor to Dr. Doyle, and, although I was cooperating with Judge Talley, I was also following out my duty as leader of the Democratic organization."

The witness said that he attempted to learn the whereabouts of every justice of the Appellate division except one.

They Argue Over Word.

"You were ready to reach them all, if necessary?" asked Mr. Seabury.

"Not 'reach' them, Judge," objected Mr. Curry. "I would not put it that way."

"You endeavored to locate them because you wanted to see the power of the committee tested?" Mr. Seabury continued.

"Absolutely," replied Mr. Curry.

He learned that most of them were not available and he called Justice Seaman at Lake Placid only after he had telephoned two others.

First, he said, he had asked Justice Townsend to come to New York, but the justice refused. Then he made arrangements for former Judge Talley, Samuel Falk, or some other of Dr. Doyle's counsel, to appear at Lake Placid the next day.

Mr. Curry Explains.

"I want to make my position clear," said Mr. Curry. "I didn't attempt to influence justice. I simply tried to locate a judge before whom the decision for a stay could be heard. That wasn't interfering with the courts; that was simply asking for a favor."

"Well, what business was it of yours to interfere?" rapped Mr. Seabury.

"I, as the representative of the Democratic organization of the City of New York was expecting some one to test the committee's powers," Mr. Curry said. "Therefore, when the request came for my aid I was glad to be of service."

"All you were interested in was to challenge the power of the committee?" asked Seabury.

Judge Seabury, in answering that I would say to you that we don't believe this is a fair investigation," Mr. Curry replied with considerable show of spirit. "This is a crucification, if it can be said, of the Democratic party of the City of New York.

Persecution, He Charges.

"The Democratic members of this committee attempted to go through the mails and have this a fair investigation. They were voted down. It is nothing but persecution of the dominant party of New York that this committee is doing at this time."

"You were interested in Doyle?" Mr. Seabury asked.

"I am interested in any Democrat in the City of New York," replied Mr. Curry. "I am not particularly interested in Dr. Doyle, any more than I would be in Brown, Jones, Smith or any other man."

"Simply because he is a Democrat?" Mr. Seabury continued.

"Absolutely," Mr. Curry replied. "I am interested in every Democrat in New York."

"Don't you think it was a great piece of impertinence for you to interfere and try to locate a justice for a litigant?" Mr. Seabury asked. "Would you take such a step again if the need arose?"

"I'd step on the gas whenever I could to help the Democratic party," replied the witness.

Mr. Curry's next statement caused something of a sensation and brought boisterous applause from Tammany's adherents in the court room.

"You've known me a long time, Judge Seabury," said Mr. Curry. "You know that I've come to you for favors when you were on the city bench and the Supreme bench."

Senator Dunnigan, a member of the committee, at once jumped into the breach.

"And did you get them, Mr. Curry?"

"I got them."

Some More Sparring.

"Now, as a matter of fact, Mr. Curry, what were those favors?" Mr. Seabury demanded. "Was it not simply that you asked me to excuse some friend from jury service?"

Mr. Curry smiled. "Yes, judge, that was it."

A few minutes later Mr. Seabury, who was on old enemy of the Democratic organization here despite the fact that he is an old Democrat, referred to the witness as the "king of Tammany Hall."

There are, Mr. Curry said immediately, no kings in Tammany Hall.

"I am simply the elected leader," he said.

The much-discussed telephone call, which was followed the next day by an order granting a stay of the contempt sentence, was discovered by Judge Seabury in an examination of the records of the Park Lane hotel. Curry at the time refused to discuss the disclosure but a day or two later Max D. Steur, prominent lawyer and member of Tammany's so-called "board of strategy," announced that it was he who had made the call and that it was not to Justice Sherman at all but to his, Steur's, family at Loon lake.

Investigation revealed, however, that calls for Loon lake pass through the Saranac Lake exchange and not through the Lake Placid exchange, and so the Steur alibi went for nought.

Doyle Seeks Freedom.

The stay granted by Justice Sherman, was later vacated and Doyle has served half his sentence. At today's session of the committee, however, Doyle reappeared as a witness and sought to purge himself of contempt by answering the question as to whether or not he had bribed any public official. He said "no" to this question, but the committee, ruled by five Republicans against four Democrats, voted that he had not purged himself.

Meantime Samuel Falk, attorney for Doyle, sued out a writ of habeas corpus before Supreme Court Justice Edward S. Dore and Doyle expected tonight to be a free man at 11 a. m. tomorrow.

For a time tonight it appeared as if Doyle would be released on Falk's writ. However, this was blocked and Seabury obtained from Justice Dore a stay of execution of the writ pending appeal. Bail for Doyle was set at $20,000. This was not furnished. He spent another night in jail.

In executive session the committee, by a party vote of 5 to 4, petitioned Gov. Roosevelt to call the state legislature in special session to enact a law empowering the committee to grant immunity to witnesses.

ARMY BOMBERS FAIL TO SINK SHIP

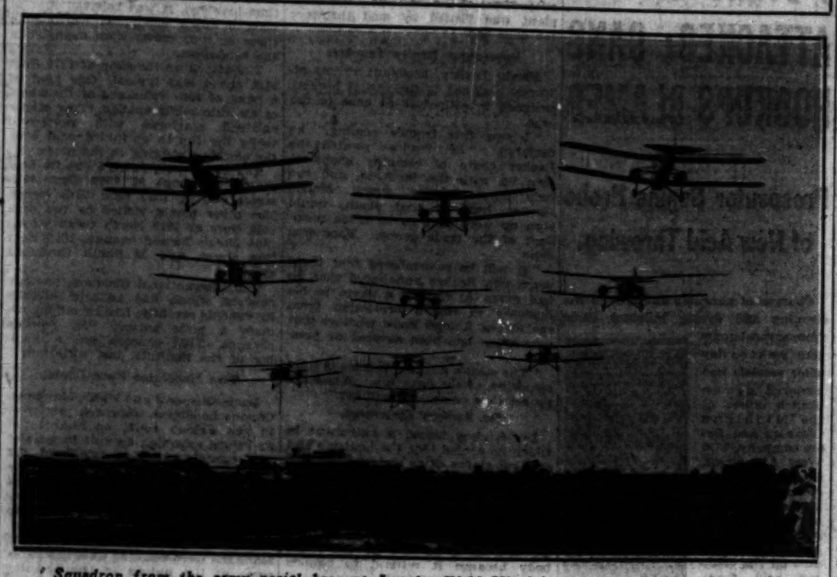

Squadron from the army aerial base at Langley Field, Virginia, on way to destroy the old shipping board vessel, Mount Shasta, off the Virginia capes. The army flyers dropped 38 bombs, but only two hit the vessel and one of these was a dud. It was necessary for the coast guard ships Carrabansett and Mascoutin to turn loose their one pounders upon the Mount Shasta to send it under water.

[Acme Photo.]

Army Air Bombs Miss Ship and Navy Officers Chortle

Norfolk, Va., Aug. 14.—[Special.]—The navy is chortling tonight. For the army was forced to call on the sea forces after all. The Mount Shasta lies at the bottom of the ocean off the Virginia capes, but it was sent to the bottom by coast guard guns and not bombs from army airplanes.

MAJ. H. A. DARGUE. [(C) Harris & Ewing.]

The chuckles of the navy began on Tuesday when the bombing squadron from the army aerial base at Langley field set out to sink the Mount Shasta, anchored off the capes. The planes returned without sighting the ship.

That caused Assistant Secretary of the Navy David Ingalls to send to Secretary of War Patrick Hurley a courteously worded note offering naval planes to guide the army flyers to their target.

Army Airmen Try It Again.

Today the army airmen tried it again. Ten big bombing planes, under command of Maj. H. A. Dargue, dropped 38 bombs as they circled back and forth over the ancient and decrepit shipping board vessel.

The bombs, each bearing 100 to 300 pounds of explosives, rained down about the dilapidated ship. Only two direct hits were made, neither of them in a vital spot. When the airmen had dropped all their explosives and left for Langley field the Mount Shasta still rode high.

"Mind you," said one naval officer, "the Mount Shasta is an old and decrepit ship. She was leaking when they towed her out, and her plates were sprung and her bolts were weak. She had no deck armor and was anchored stationary in a calm sea. She had no anti-aircraft guns whanging away at the army planes to disconcert the bombers, and they could circle close above.

Only Two Hits; One a Dud.

"But only two direct hits were made, and one of them was a dud which did not explode.

"Incidentally, the bombing is a fair reply to those who argue the navy should throw away its battleships; that one man in a plane could destroy a ship that cost $60,000,000. If ten planes, under the most favorable circumstances, can't destroy a worn out merchant craft of 7,200 tons with 8,000 pounds of explosives, what could they do with a 30,000 ton armored ship?"

After the army flyers had dropped their "eggs" and left for Langley field men from the coast guard vessel Carrabassett boarded the Mount Shasta and tried to open the seacocks to sink her, but they were too rusted to be opened.

One Pounders Sink Her.

Then the Carrabassett and her sister ship, the Mascoutin, opened fire with their one pounders, and the Mount Shasta slowly filled and sank.

It was said at coast guard headquarters here that orders to open fire must have been given by the army officers on board, as none had been issued from headquarters. Navy men charge that the army officers on board the vessels to watch the bombing had ordered the gunners on the coast guard craft to complete the destruction of the Mount Shasta rather than permit the navy to send out its air raiders to attack the old vessel.

BOY, 14, FOUND AT HEAD OF RED CENTER IN VIENNA

[Copyright: 1931: By the New York Times.]

VIENNA, Aug. 14.—The recent murder in Vienna of a former soviet spy, named Semmelmann, by a Jugo-Slav communist, named Pikolvitch, just before Semmelmann was about to sell secrets of the communist espionage organization to Jugo-Slav authorities has had a strange sequel.

The Austrian police have discovered the existence of a communist center in the house of Dr. Broda, formerly a high official in the ministry of finance, and apparently run by Broda's 14 year old son, Christopher.

So far the police have been able to lay hands only on young Broda, who accepts all responsibility for the Red organization, admitting that he has received secret communist instructions from his 21 year old brother, also a communist, at present in Berlin. Neither the latter nor the father can be traced. Dr. Broda is the brother of a well known pacifist who has frequently lectured in the United States, where he is believed to be now. Broda's sister is the wife of the Austrian minister at Prague, Dr. Marek.

PEDDLING LAW FOR VETERANS HELD INVALID

Judge Ross C. Hall yesterday held unconstitutional the state law granting former soldiers and sailors the right to peddle wares without a license in a ruling which denied fifty-two veterans an injunction restraining the police of Chicago, Cicero, and various park boards from interfering with their peddling activities.

The judge held that the statute violated the constitution in that it granted special privilege to a restricted group of persons. The veterans' petition for an injunction was opposed by counsel for the various police bodies on the grounds that by selling candy, ice cream, and other articles near concession stands on Navy pier and in different parks the veterans hurt the business of the concessionaires who pay for the privilege of running the stands.

Judge Hall indicated that he would dissolve an injunction which he granted another group of veteran peddlers recently, restraining the south park board from interfering with them.

5 Are Killed, 1 Injured When Train Strikes Auto

Montvale, N. J., Aug. 14.—(AP)—Five persons were killed and a sixth was fatally injured tonight as a northbound express on a branch of the Erie railroad struck their sedan at a grade crossing. The automobile was occupied by George Mehl of River Edge, N. J., and his family.

STATE SENATOR IS FOUND SHOT; WOMAN IS HELD

Jersey Man Wounded in Her Apartment.

(Picture on back page.)

New York, Aug. 14.—[Special.]—Roy T. Yates, youthful bank official of Paterson, N. J., and Republican member of the New Jersey state senate, was found critically wounded today following a mysterious shooting in a young woman's apartment on West Eighty-ninth street.

A telephone call to the hospital for the ruptured and crippled brought police to the apartment, where they found Mr. Yates lying on the floor. The young woman, who apparently had phoned the hospital, was wandering dazedly around the apartment in pajamas insisting she remembered nothing of what had happened except that some one had tried to strangle her. Her throat was fingermarked as if she had been choked.

Revolver Found Under Window.

A revolver with one empty shell was picked up in the courtyard of the building almost directly beneath the apartment windows. Five exploded shells were found on the floor of the apartment and there were four bullets embedded in the walls.

Senator Yates was taken to the hospital, where it was found that he had been shot in the abdomen and his condition tonight was reported to be serious.

After six hours of grilling the young woman, a striking blond, is said to have admitted that she had been intimate with Senator Yates for five years and the snooting was the aftermath of an argument over the renewal of the apartment lease.

Drink Gin; Discuss Lease.

She said they had discussed the matter during a gin-drinking bout, according to Acting District Attorney Thomas Kane, and that Senator Yates had told her that because of the business depression the lease could not be renewed.

Also the young woman who gave her name as Ruth Jayne, and said she was 25 years old, said that Senator Yates tried to choke her. But she was hazy about the details of the shooting and who had shot the senator. She said she vaguely recalled a struggle, but she was uncertain whether she had thrown the gun out the window or if he had done so. The gun, she remembered, looked like one she had seen in Senator Yates' office. Officers said she is facing a charge of felonious assault.

Told He Was Married.

Senator Yates, the young woman said, had told her some time ago that he was married and had three children. But she added that he informed her that he was estranged from his wife.

Senator Yates is 36, and is a stock broker and a former vice president of the Lincoln Trust company of Paterson and of the Investing Company of America of New York.

LEAPS TO DEATH AT HOSPITAL.

Mrs. Annabelle Anderson, 26 years old, colored, 4344 Calumet avenue, committed suicide yesterday by jumping from a window on the fifth floor of the County hospital.

$20
For Your Old Ice Box
Special Introductory
Electric Refrigerator Offer

$119

Act quickly on this limited offer. Delco equipped . . . Seamless porcelain interior. Apartment or home size; 8 sq. ft. storage.

Reg. $139—$20 Allowance—$119

Terms $2 Weekly

O. W. Richardson & Co.

125 So. Wabash Ave.

Just North of Adams

2 MORE HELD AS POSSIBLE AIDS IN TORCH SLAYINGS

Man and Girl Deny Any Part in Crime.

BY WALTER TROHAN.

(Picture on back page.)

[Chicago Tribune Press Service.]

Ann Arbor, Mich., Aug. 14.—[Special.]—Michigan law enforcement officials who yesterday sent three confessed torch slayers to life imprisonment for the brutal killing of two high school girls and their boy escorts, were still active in the case today. They arrested two possible accessories to the crime while the three actual slayers were being held in Jackson prison, awaiting transfer to Marquette penitentiary to begin sentences totaling 240 years each, imposed within four hours after they had confessed the crime.

PAUL W. VOORHIES. [Detroit Mirror Photo.]

Sheriff Jacob B. Andres of Washtenaw county had in custody the sweetheart of Fred Smith, one of the killers.

The woman is Catherine E. Keller, 25 year old blond, the niece and ward of the late Municipal Judge Darwin Z. Curtis of Ann Arbor. She was instrumental in winning a parole for Smith from Jackson prison in May, after he served a year of a 5 to 15 year sentence for stealing an automobile.

Used Uncle's Influence.

The girl prevailed upon her uncle to have Circuit Judge George W. Sample, who sentenced the killers, intercede for Smith. She was reported to have been bequeathed $35,000 by the will of her uncle, who died last June, but debts of the estate wiped out the inheritance.

The girl cursed at Prosecutor Albert J. Rapp and Sheriff Andres today as she was questioned on her actions the night of the murders. She admitted having been with Smith four hours before the crime, but denied knowledge of the killings.

A revolver used by the trio, and blood stained clothing were found in her room at the time of her arrest this morning, after she had been released through an error yesterday.

Attorney General Paul Voorhies sent Assistant Attorney General Edward A. Bilitzke to aid in the examination of the woman, as Prosecutor Rapp is her attorney in handling the Curtis estate. Bilitzke said she may be charged as an accessory. The killers denied she had knowledge of the crimes.

Another Man Arrested.

Another prisoner taken in custody today is Howard Forwalder of Ypsilanti, said to be the owner of one of the revolvers used in the killings. Forwalder was believed to have been the third slayer with Smith and David Thomas Blackstone, 33 year old Negro, also an ex-convict, until their confessions named Frank Oliver, 19 years old. Forwalder also may face a charge as an accessory.

The slayers passed a restless night in the Jackson jail after they had been smuggled out of the Washtenaw county jail with the aid of tear bombs as a mob roared for their blood. The killers were tried and sentenced four hours after their confessions but were held in the courthouse for an hour and a half before being moved because authorities feared mob violence. Guards were placed in each of their cells as a precaution against suicide.

The bodies of the four victims were in Ypsilanti today. The funerals of Harry Lore, 16 years old, and his chum, Thomas Wheatley, 17 years old, will be held tomorrow. The bodies of the girls, Vivian Gold, 15 years old, and Anna May Harrison, 16 years old, are to be shipped to their Cleveland homes for burial.

Another clew, which authorities said would have led to the arrest of the killers had the Ypsilanti police not uncovered the revolver with which Lore was killed, was uncovered by Detroit police today. It is the watch ripped from the wrist of Vivian Gold.

The watch was pawned by Blackstone in his name at the Diamond Loan office, 133 Michigan avenue, Detroit, Wednesday morning. He received $6. The holdup and murder of the young people netted the watch and $2 cash.

$5,000 Reward Due Negro.

Detroit, Mich., Aug. 14.—(AP)—Prosecutor Harry S. Toy said today that Frank Johnson, Ypsilanti Negro laborer whose suspicions led to the arrest of Fred Smith, Frank Oliver and David T. Blackstone, is entitled to the $5,000 in rewards offered for the slayers.

'PUDDLER JIM' BACK ON STEEL MILL JOB HE LEFT FOR FAME

Washington, Pa., Aug. 14.—[Special.]—"Puddler Jim" [Senator James J. Davis to his friends in Washington, D. C.] today went back to the steel mills from which he rose to be a cabinet member under three Presidents and relived the days of his youth.

SENATOR J. J. DAVIS [Acme Photo.]

He did it on the dare of a "catcher" at the plant of the Standard Tin Plate company, which he visited yesterday before his address here at a testimonial dinner honoring N. T. Albricht of Charlerol, recently appointed county deputy executor.

Removing his coat and hat and donning the challenging workman's gloves, Senator Davis went to work. For an hour he handled the tongs as he did in his youth in Shenango Valley steel mills. Senator Davis gave his ideas on the coal strike situation.

"Establishment of mutual confidences between coal operators and workers alike and then full coöperation between them is the only plan by which peace will be brought to the coal industry," he said.

PLAN ST. CHARLES WOMAN'S 112TH BIRTHDAY PARTY

Preparations are being made today for a big celebration for Mrs. Augusta Kutzner, which is to be held on Aug. 24 at the home of her daughter at 906 East Riverside avenue, St. Charles. The occasion will be Mrs. Kutzner's 112th birthday.

Grandma Kutzner, as she is known to her neighbors, was born in Poland on Aug. 24, 1819. She came to America forty years ago and took up residence in Elgin. Twenty-seven years ago, when her husband died, she moved to St. Charles.

Since the heat wave of several weeks ago, Mrs. Kutzner has not been so well as before, her daughter, Mrs. Joseph Lukesh, said. She has been under the care of Dr. I. G. Langum, mayor of St. Charles, and is now improving. Mrs. Kutzner has one daughter, six grandchildren, and seven great-grandchildren.

Liner Runs Aground Off Lisbon; Passengers Safe

LISBON, Portugal, Aug. 14.—(AP)—The liner General San Martin, bound for South America, ran aground today five miles from this port. Her 198 passengers were reported safe and it was expected the vessel would be floated at high tide tomorrow.

F. N. Matthews & Co.

35 E. Madison St.

Near Wabash Ave.

AUGUST OPPORTUNITY TO SAVE

Sale of New Fall Coats

$48

Well worth Up to $85

All New Materials

New Fall Colors

Trimmed with PERSIAN LAMB BADGER CARACUL *and other furs*

See Our Special Polo and Tweed Coats..... $15

Stetson and Brucewood hats for women

Poor Empress Eugenie! She lived 50 years too early. She furnished the inspiration for these new Brucewoods and Stetsons . . but she never saw them developed to their fullest charm and beauty. You can. All head sizes

Stetson hats $7.50 to $18

Brucewood hats at

$5

Maurice L Rothschild

State at Jackson

ROTHMOOR COATS

A special August offer of new fall dress and utility styles at

$50

We don't like to brag about our modesty . . but just the same we think we're extremely modest when we say that these Rothmoors will give you the treat of your life. Huge ravishing furs, breath-taking style lines, Rothmoor's unequaled needling . . you'd pay twice $50 for such coats . . but we won't let you.

Sizes 12 to 46

Maurice L Rothschild

State at Jackson

COUPON FOR TRIBUNE ACCIDENT INSURANCE POLICY

For New Policy or Renewal. $1.25 a Year

To secure the Chicago Tribune-Federal $7,500.00 Travel Accident Insurance Policy, or to renew for another year one previously issued to you, cut out and fill in the application below and send it with registration fee of $1.25 to Tribune Insurance Dept., Federal Life Insurance Co., 160 N. Michigan Ave., Chicago, Ill. Remit by money order or check payable to Federal Life Insurance Company. (During the first five years, as provided in the policy, the value of all specific indemnities increases 10% each year the policy is renewed.)

☐ NEW POLICY OR ☐ RENEWAL

Check here if you want new policy. Check here if you wish old policy renewed.

APPLICATION for $7,500.00 TRAVEL ACCIDENT INSURANCE POLICY

Issued to Readers of the Chicago Tribune

If Renewal, write Policy Number here. No.....

(If you wish a new policy ALL QUESTIONS BELOW MUST BE ANSWERED. If you wish to renew a Policy previously issued to you, indicate above and fill in name, address and policy number.)

Do you apply for a $7,500.00 Travel Accident Policy in the Federal Life Insurance Company, issued only to Readers of the Chicago Tribune?.....

What is your Full Name?.....

Address? ..... Number ..... Street

..... City ..... State

What is your Age?..... Place of Birth?.....

Date of Birth? Month..... Day..... Year.....

Are you Totally Blind or Deaf?..... Are you Crippled to the Extent That You Cannot Travel Safely in Public Places?.....

What is the name and address of person to whom you want this insurance paid in case you are killed? (If not answered insurance will be payable to your Estate.)

Beneficiary's Name?.....

Relationship? .....

Address? .....

Do you certify that you are or will become a reader of the Chicago Tribune?.....

Sign your name here.....

NOTICE: Not more than one policy will be issued to any one person. Issued Only to Applicants Over 10 and Under 70 Years of Age.

BRITAIN REVEALS DETAILS OF ROW WITH "HOLY MAN"

Letters Made Public by Viceroy of India.

(Picture on back page.)

SIMLA, India, Aug. 14.—(AP)—Lord Willingdon, viceroy of India, today made public voluminous correspondence between Mahatma Gandhi and the provincial government and himself, respecting the collection of taxes from peasants and other matters which led to the decision of the mahatma not to attend the impending round table conference in London.

Throughout the correspondence the government authorities insisted there had been no violations of the agreement made by Gandhi and Lord Irwin, former viceroy, at Delhi. In Gandhi's side of the correspondence are assertions that the government has violated that agreement.

Demands Return of Taxes.

In one letter to the governor of Bombay Gandhi complained that needy peasants in Gujerat had been forced to pay land revenues, both current and in arrears, under duress, and that land had been confiscated. He demanded that the money then collected be refunded.

In reply the private secretary to the governor wrote that the governor was satisfied no breach of the Delhi settlement had been involved in the steps taken to collect land revenues.

The letter pointed out that the settlement clearly intended such payments should be collected, and added that, in the instance complained of, the local collector "did, however, show special forbearance in regard to employment of coercive processes, and it was only after some months' delay, and then only in carefully selected cases, that he resorted to them."

Charges Tax Violations.

"The prompt response of revenue payers and the negligible extent to which attachment became necessary showed there were many persons able to pay who had not done so, and established the fact that action had become necessary only in consequence of their failure to observe the settlement," the letter continues.

"Neither the government nor the collector has ever accepted the position that the collection of land revenue should be dependent on the advice of the congress, and his excellency has no doubt that you will yourself realize the decision as to whether a particular person can or cannot pay must rest with the collector."

The governor's secretary said the governor could not approve the refunding of money already collected. He added that the executive and the Bombay council had decided not to adopt any further coercive measures for the collection of arrears unless they remain unpaid at the time of the next installment—in January or February, 1932.

Gandhi Protests Evictions.

Correspondence between Gandhi and the governor of the United Provinces, also made public, dealt primarily with the position of evicted tenants which, the mahatma said, caused him "great anxiety."

In reply, the governor said there was no reason to suppose the number of evictions this year had been excessive. In some districts they had been below normal, he declared. The governor promised full investigation of the whole question and said the legislative assembly would consider "a provisional scheme for the general readjustment in rents throughout the province to meet the fall in prices."

It was on receipt of these two letters that Gandhi communicated directly with the viceroy.

"I exceedingly regret to inform you," his telegram to Lord Willingdon began, "that the letter of the Bombay government just received renders impossible my departure for London."

Calls Position "Impossible."

This letter, the mahatma said, implied that the government should be both prosecutor and judge with reference to matters arising out of a contract to which the government and the complainants were parties. And this was an impossible position for the congress to accept.

Taken in connection with the communication from the governor of the United Provinces and reports of "continuing harassment" in the United Provinces and other areas, the mahatma said, the letter was "a complete indication" that he must not sail for London. He concluded, "I shall await your reply before making an announcement."

To this communication the viceroy replied with a telegram dated Aug. 13.

Unable to Accept Reasons.

"I should regret extremely," he said, "if, for the reasons you have given the congress, you were to be unwilling to carry out the arrangement which provided for their representation at the conference. I am unable to accept these reasons as valid and I cannot but feel that your misgivings arise from a misunderstanding of the policy of the government and of the ground on which it rests.

"If, however, your telegram represents your final word I shall at once inform the prime minister of your inability to attend the conference."

A copy of the viceroy's letter of July 31, to which he referred in the telegram, also was made public. Couched in general terms, it assured Gandhi the government was treating any reports of breaches of the Delhi settlement as matters of importance.

Urges His Coöperation.

"I am quite sure," the letter concluded, "the best way to obtain a real and lasting solution of the present difficulties is through the round table conference, and that you can best assist the real interests of the country in sharing in this great constructive work."

Replying to the viceroy's telegram of Aug. 13, Gandhi said:

"I thank you for your wire. Your assurance I must read in the light of present happenings, and if you can see in them nothing inconsistent with the settlement it shows a fundamental difference in our respective outlooks upon these subjects."

The viceroy's final communication was:

"I have informed the prime minister of your decision. I am releasing the relevant correspondence to the press at 4 o'clock this afternoon. You, of course, are free to do the same."

Try to Sway Gandhi.

BOMBAY, Aug. 14.—(AP)—Strenuous efforts were made today by Sir Tej Bahadar Sapru and other delegates to the round table conference, who have the ear of both the viceroy of India and Mahatma Gandhi, to open the way for Gandhi to go to London for the meeting. Participation by the Nationalist leader in the conference still remained highly problematical despite these efforts.

While Viceroy Lord Willingdon indicated his willingness to investigate specific cases of alleged breaches of the Delhi pact by the government, it was believed the final word rested with Prime Minister MacDonald. The mahatma today received a telegram from Lord Willingdon saying he had communicated to the home government the decision of the Indian National congress not to participate in the round table conference.

Revolt "Depends on Britain."

Asked whether, in the event he did not go to London, he would withhold renewal of the civil disobedience movement until the round table conference had finished its deliberations, Gandhi said it was difficult to give a conclusive answer.

"But the congress will make every effort not to revive the movement," he added. "Much will depend upon the attitude of the government."

The mahatma said a renewal of the struggle between the government and his followers would certainly result if the second round table conference failed to grant Nationalist demands.

"This time," he added, "nothing will be left undone to make the struggle more intensive and extensive."

Want Him in London.

LONDON, Aug. 14.—(AP)—The British government still hopes Mahatma Gandhi will represent the Indian nationalists at the round table conference here next month, but whether he comes or not the conference will be held on schedule.

In authoritative government quarters it is said the text of the correspondence between Viceroy Lord Willingdon and the mahatma reveals demands by the Indian National congress to which no Indian government could have submitted. Despite this the government has no wish to assume an attitude which would make compromise more difficult.

WAUKEGAN PLAYERS IN MUSIC FESTIVAL

Conductor Thala W. Rush (extreme right) directing saxophone band from the Genesee School of Music at Waukegan at Weiss field in the Lake county seat. These players were contestants in festival preliminary to the Chicagoland program to be given at Soldiers' field on Saturday night, Aug. 22.
[TRIBUNE Photo.]

Throngs Applaud Musicians in Waukegan Music Festival

BY PHILIP MAXWELL.

Five thousand people broke out in thunderous applause last night as Oliver Mellum, first prize winner of the baritone division in the Chicagoland music festival contest last summer, sang "Pale Moon," the Indian love song, dedicated to Rosa Raisa, the opera star, in the finals of Waukegan's second annual music festival held in Weiss park. The event, a preliminary to the second annual Chicagoland Music Festival, to be held here in Soldiers' field next Saturday night, was sponsored by the Waukegan News-Sun.

The crowds of music lovers filled every available seat in the athletic field and applauded warmly the vocal and instrumental solos, the work of the North Shore post's American Legion drum and bugle corps, and the stirring marches by the Fort Sheridan band and the North Shore band. The latter two organizations will take part in the Chicago program next Saturday.

Musicians Coming to Chicago.

The performance was just one of many which are being given throughout Chicagoland in preparation for the Chicagoland festival. More than 100 of the musicians who participated in the concert in Waukegan last night will go to Soldiers' field and become a part of the mass of 9,000 musicians who will take part in the larger event. On Wednesday night 10,000 people heard a program given by 700 musicians in Horlick park at Racine, Wis., sponsored by the Journal-News.

No one appreciated the concert last night more than Bandmaster Josef Studeny of Fort Sheridan, who has been an army band director for 26 years. He was born in Pilsen, Bohemia.

"This concert under the sky tonight makes me think of my beloved Bohemia, where such music festivals are frequent," he said. "We're coming down to Chicago for the final concert. It will be a great inspiration for our men to be directed by John Philip Sousa."

Waukegan's Mayor Helps.

George A. Byl, Waukegan real estate man, was the announcer for the program. Mayor Peter W. Petersen, who is a contractor, built the band platform for the event without charge to the sponsors. Homer Dahringer post of the American Legion donated the amplifying system, and the Public Service Company of Northern Illinois arranged the lighting. The details of promoting the event were handled in a large part by E. J. Macklin, editor of the News-Sun. Frank H. Just is publisher of the paper.

Among the participants in last night's program were the Genesee saxophone band of eight members, directed by Thala W. Rush; a vocal quartet composed of Mr. Barton, Mr. Bull, Mr. Paxton, and Mr. Thomas; and the McElroy entertainers, composed of Robert and John McElroy, saxophonists, and Jerry Bieson, accordionist.

The program was the second of the three outstanding local festivals to be held as preliminary to the Chicagoland festival. Next comes Gary, where the program, sponsored by the Gary Post-Tribune, will be given Sunday afternoon and night in the Horace Mann High school-auditorium.

WORLD BANKERS AGREE TO EXTEND REICH'S CREDITS

[Copyright: 1931: By the New York Times.]

BASEL, Switzerland, Aug. 14.—After three weeks of arduous negotiations in Berlin, Paris, London and finally here the representatives of Germany's foreign bank creditors reached an agreement tonight on the terms of a common contract for prolongation of their existing short term credits in the reich. This contract has been submitted to the German delegates as a counter proposal to the one originally made to the creditors by President Luther of the Reichsbank, and the Germans here are consulting with Berlin on it tonight. Tomorrow morning debtors and creditors will meet here to complete the agreement.

Among the creditors high hopes are held that the agreement will be thus completed by tomorrow night. For one thing, they believe the worst difficulty in the problem has been to get the creditors to agree among themselves. It is stated to be now really a question of the German delegation making sure they can swing their people at home and of the Reichsbank making a last study of the effect of the agreement on its exchange position.

At the same time it is understood that Chairman Albert Wiggins is consulting the New York federal reserve board to determine if other American banks will accept the agreement.

MEDICAL EXPERTS IN DRIVE TO RID RUSSIA OF FILTH

LENINGRAD, Russia, Aug. 14.—(AP)—Three hundred medical workers have begun a campaign to rid soviet Russia of unsanitary conditions in homes and factories. Housewives, workers, peasants and sanitary agencies all over the country have been enlisted.

Education Is Growing.

MOSCOW, Aug. 14.—(AP)—Soviet Russia's compulsory education campaign is running 110 per cent ahead of schedule, government statistics published today indicate.

Under the slogan "Eradicate all illiteracy by 1932," the campaign has placed in schools in the last twelve months 17,612,000 children, as compared with the high figure during the czarist régime of 7,235,000.

Locksmiths Launch Drive for State License Law

As the start of a campaign for state legislation to license locksmiths, the Chicago chapter of the American Association of Master Locksmiths, meeting at the Morrison hotel last night, sent letters to Acting Police Commissioner Alcock and Capt. Matthew Zimmer of the auto detail, asking for an expression of opinion as to whether such licensing would help protect automobiles.

Leaves $2,000 Trust Fund for His Pet Persian Cat

Ludington, Mich., Aug. 14.—(AP)—Bequests totaling $100,000, including a $2,000 trust fund for a pet Persian cat, are contained in the will of G. H. D. Sutherland, late proprietor of the Ludington Daily News, filed for probate here today.

ENGINEERS SET QUOTA ON METER INSTALLATIONS

Figure Higher Than Plumbers'.

Sixteen water meters could be installed by each city plumber during an eight-hour working day if they followed a systematic program. That was the comment yesterday of engineers familiar with the meter work concerning the agreement of the plumbers to install five meters a day instead of only two.

In buildings where the meter connection can be made inside the installation should not take over thirty minutes, one engineer said. Under those conditions fifteen or sixteen meters could be placed by each plumber during an eight-hour day.

An Engineer's Estimate.

The engineer estimated roughly that in 75 per cent of the buildings in Chicago the meter connection could be made inside. In the other 25 per cent of the buildings where the meter would be placed outside, which would require excavation for a small vault, the installation, he said, could be made in two hours.

One reason why installations have been so slow and costly, according to the engineers, is that they have been made haphazardly. Under the former administration, it was pointed out, it was not infrequent that a plumber would place a meter in a building on one side of the city and then travel miles away to install the next one.

The engineers would remedy this by adopting a program of progressive installations under which the plumbers would go from building to building in a certain district. If vaults were required city laborers could prepare them in advance so that no delays would be caused.

Pointed Out by Alderman.

The lack of a system for installations under the previous administration was noted by former Ald. Edward J. Kaindl in 1930 when, as chairman of a water survey committee, he issued a report on the meter situation. The report stated in part:

"Little precaution was exercised in the past in the selection of meters, their proper installation or in the preparation of specifications under which they were purchased." He also pointed out that the average cost of installing one meter, including the meter purchase price, rose from $55.65 in 1920 to $134.32 in 1928.

45 GARAGES JOIN TO CUT COST OF AUTO STORAGE

Forty-five garages in residential districts and two in the loop have affiliated as the Associated Parking Garages to get more automobiles under their roofs by reducing the cost of storage. Under the plan, a lessee of a stall in his neighborhood garage receives the privilege of parking two hours in the loop garages or three hours in any of the neighborhood garages at any time without any additional charge.

"Like other institutions following the trend of the times," said Arthur S. Nestor, vice president of the association, "we hope to increase our volume of business by reducing the cost of garage storage to the motoring public. The man who keeps his machine under the roof of a public garage near his home will be able to shelter the car near his office at a reduced cost. The woman shopper in the loop will be able to park her car in the business district at no cost other than her regular garage rent at home."

Approves Levy to Widen Milwaukee Ave. in Niles

County Judge Jarecki yesterday approved a special assessment roll of the village of Niles which will remove the last narrow stretch on Milwaukee avenue and open a 40 foot highway from Chicago to the country. The project, widening the highway from the southern limits of Niles to Neva avenue, will cost $79,000, of which $44,000 is to be raised by special assessments. The work will be completed this fall, village authorities said.

FOR A DAY OR A YEAR
HOTEL KNICKERBOCKER
A REVELATION IN HOTEL LIVING
CHICAGO—OPPOSITE THE DRAKE

7 DYERS' OFFICES ATTACKED; GANG HOOKUPS BLAMED

Prosecutor Begins Probe of New Acid Throwing.

Charges of gangster alliances in the cleaning and dyeing industry came from several quarters yesterday after vandals had attacked seven branch offices of the Michigan Cleaners and Dyers company, 1339 West 63d street. Squads of gunmenmen invaded the branch offices in the forenoon, held employés at bay, and poured acid on the clothing held there. The damage was estimated at $10,000.

DR. B. M. SQUIRES.

The concern is not a member of the Cleaners and Dyers' institute of Chicago, the trade organization formed last spring with Dr. B. M. Squires as arbitrator, in an effort to end bombings and vandalism in the industry.

Louis Holman, president of the company, said that his troubles began when he withdrew from the Master Cleaners and Dyers' association, the predecessor of the institute. His main plant was visited by acid throwers ten days ago.

Prosecutor Begins Inquiry.

Edwin Duffey, assistant state's attorney assigned to the racket bureau, assigned investigators at once to the case.

"I saw this trouble coming," he declared. "Dr. Squires wanted the Becker chain of cleaning shops to sign up with the institute, and the only terms under which Morris Becker, head of that chain, would sign up were that he be made president of the trade group. That was done.

"It will be remembered that three years ago Becker announced that he had given Al Capone a share in his business to obtain protection from racketeers. I don't know whether that connection has been severed at present.

"The state's attorney's office is fully cognizant of the situation. When the proper time comes, we will act."

Dr. Squires' Statement.

Dr. Squires issued a statement in which he denied that the institute had any knowledge of or responsibility for the attack of the acid throwers yesterday. The Michigan Cleaners and Dyers company withdrew from the old trade association four months before the institute was formed, and was not accepted as a member of the latter body because it refused to employ union labor, he asserted.

"We have information that checks were in the possession of the state's attorney's office giving evidence that this company had employed gangsters to prevent the unionization of its plant," said Dr. Squires. "The presumption might be that the refusal of this concern to continue to pay tribute might be the occasion of these acts of violence."

The attacks by acid throwers yesterday morning were made on all seven shops within half an hour, evidently the result of a concerted plan. From the location of the shops and time involved, it was believed that at least a dozen hoodlums, working in three or four crews were engaged in the vandalism.

The attack on the shop at 1178 East 61st street was typical. One man of a gang of four remained at the wheel of an automobile outside. Two others subdued employés with revolvers, while the fourth sprinkled acid over the clothing hanging in the place.

The same gang carried out its acid attack on shops at 1500 East 67th street and at 1030 East 65th street. The other places visited by the vandals were at 1209 North Clark street, 1564 North Damen avenue, 1863 East 71st street, and 33 South Crawford avenue.

The International Cleaners, another concern which has suffered attacks by vandals recently, has been "notoriously a price cutter," Dr. Squires charges. That concern was a member of the institute, but withdrew.

Two Hoodlums Face Court.

Louis Clementi and Philip Mangano, Capone hoodlums, appeared yesterday in the Felony court on charges of malicious mischief, assault to murder and conspiracy as a result of the wrecking of delivery trucks of the International Cleaners in a garage at 10 East 29th street early Wednesday morning. The hearing was postponed to Sept. 17.

"We know that Clementi and Mangano were working as sluggers for some of the unions in the cleaning and dyeing trade up until a month ago, when they severed that connection," Prosecutor Duffey said.

The Michigan cleaning concern and the Checker Cleaners, the subsidiary which runs the shops attacked yesterday, obtained an injunction on May 27 restraining officers and members of three unions in the trade from picketing their shops or otherwise injuring their business.

ALLEGE FLAW IN CLARK'S STORY OF DOUBLE KILLING

Los Angeles, Cal., Aug. 14.—(AP)—An attempt to show a flaw in the story of David H. Clark that he shot and killed Charles Crawford and Herbert Spencer, political leaders, in self-defense, was made by the state today in cross-examination of the former deputy district attorney.

After Clark had been questioned on underworld affiliations between criminal gangs and public officials, Special Prosecutor Joseph Ford asked him about a death threat which Clark said Spencer made against him the day before the killings on May 20.

Clark had testified he made an appointment with Crawford to discuss Spencer's attitude.

"The thing you wanted to see Crawford about was that terrible, shocking threat?" Ford asked.

"Yes, I went out there to find out what Spencer was doing," Clark answered.

Shaking a transcript of yesterday's testimony, Ford turned to defense counsel and defied them to find any testimony by Clark that he had mentioned the threat to Crawford.

ONLY 1 LEG, BUT CLIMBS TO TOP OF LONG'S PEAK

Estes Park, Colo., Aug. 14.—[Special.]—Francis Chamberlin, 18 year old Lincoln, Neb., youth who has but one leg, climbed Long's peak, one of the most difficult mountains to scale in the Rockies. Chamberlin and three other Lincoln youths left the Spellar house on the peak at 2 a. m. and arrived at Summitt two and one half hours later. Chamberlin made the trip on crutches.

The Main Retail Store will be open until 1 o'clock on Saturdays during August. The Evanston Store until 6 p. m.; the Oak Park Store until 9 p. m.

MARSHALL FIELD & COMPANY

Four hours to shop this morning!

MORE SATURDAY VALUES

Big savings on lots of things you need right now, specially assembled throughout the store. Hundreds of real inducements for shopping today. Below are a few of them.

Our Personal Telephone Order Service is well organized to take care of your requirements if you cannot come downtown. We are as near you as your phone. Just ring . . .

State 1000, ask for Personal Shopping Bureau

COTY PERFUME SPECIALS—yes, your favorite odeurs in this delightful perfume . . . L'Origan . . . Paris . . . Emeraude . . . Chypre most remarkably low priced . . . 1 ounce $1.75
First Floor, North, State

VANITY CASE—of embroidered silk, rubber lined. Zipper fastening, lovely colors. 3½ x 5 inches. Very special and very useful, only $1
First Floor, Middle, Wabash

WASHABLE DOESKIN GLOVES—the value of the season. Who ever heard of doeskin slip-ons at this price? White only. Reduced for clearance, pair $1
First Floor, South, State

TOOLED LEATHER MEMO PAD—now you'll never forget again. Pencil, extra filler, most attractive. What an inducement. Special 50c
First Floor, North, Wabash

IMPORTED LISLE MESH HOSE—fine lisle, in several lovely patterns, popular shades, all sizes. Real values. Reduced for clearance, pair 75c
First Floor, South, State

LEATHER COMB AND FILE CASE—everything for smart appearances. 2 x 4 inches. Red, blue, purple. What could be nicer for $1
First Floor, Middle, Wabash

CONFECTIONERY—a special combination, 1 lb. Jumbo Salted Peanuts, 1 lb. Creamed Brazils, 1 lb. Assorted Chocolates, 3 boxes 75c
1 lb. Chocolate Cream Mints 40c
Third Floor, North, State

NOTION SPECIALS—Kotex Sanitary Napkins (limit 12 boxes) special . 4 for $1
Kleenex, special . . . . . 4 for $1
Milo Absorbent Cheesecloth (5 yd.) bolt, 30c
Silk Dress Shields (2, 3 and 4), pair . 22c
First Floor, North, State

NEW NECKLACE—many tiny strands of crocheted seed beads. Ivory, white, paisley, or coral. Very charming. Unusual for $1
First Floor, South, Wabash

MORE PAISLEY SILK PAJAMAS—new one-piece pajama style. Lovely dark background. Paisley prints. Smartly made with full trousers. Special . $2.95
Lingerie, Fifth Floor, South, State

FITTED OVERNIGHT CASE—excellent cobra grained cowhide, nicely lined, in the popular 16-inch size with 7 fittings. A beauty for $12.50
First Floor, Middle, Wabash

NEW EUGENIE FELTS—with ostrich plumes sweeping around the shallow crown. New shades, headsizes 21½ to 23, very chic. Special $5.75
Fifth Floor, Middle, State

ELEVATED D… URGED AS R… FOR UNEMPL…

Plan Commission… on Study of Pr…

BY HAL FOU…

The Chicago plan com… terday completed a study … the … of a… eleva… this … furni… ment… men, … busin… ly b… $363,… Int… throu… "C… said … Tayl… of t… missi… cerne… dema… be r…

EUGENE TAYLOR.

charity this winter. P… men to work would furnis… from the depression than… program, and it would t… relief more wholesome to… any giving of alms."

Money Would Bring

The plan commission e… if a special session of th… were to appropriate $… cover the cost, dirt woul… on the construction … weeks.

"A staff of 400 or 5… engineers and draftsmen … ployed, could be recruit… prepare the plans and spe… three weeks," said Mr. T… chief engineer, Hugh Yo… an emergency job in p… plans for double decked … nue in three weeks, and … more idle talent available.

"The Austin-Kinzie w… vated highway project, … Chicago and North Wes… embankment, has been pl… sultation with the railro… believe an easement from … could be obtained in fort… This would permit co… start on the mile from … center to Halsted street.

Easy to Get Right

"The right of way f… nine-miles of the route … to obtain at this time … the property beside the … default on taxes and is … any revenue."

Money for the projec… in the state treasury. I… that the road fund lyin… state treasury will mou… 000 by spring unless a p… veloped to stimulate exp… winter as an unemplo… measure.

Chicago motorists will … ing almost half of this … gasoline tax and registra… benefits of the elevated h… be enjoyed not only b… but by motorists over the … of the state.

The estimate of 30,250 … on the presumption tha… would be handled as … ment relief measure, t… would be awarded for a… as possible as quickly as… that specifications woul… construction to continue… winter just as work on… continued through the …

Boon to Building

The wrecking of buil… the right of way would … on a pay-roll, according… commission's study, w… would be employed in … ings, 1,500 in remodelin… tures and 2,000 in rebui… would include carpente… electricians, plasterers, … fact all the building tra… represented.

On the highway prope… be 3,300 unskilled labor… would be welcomed by … who are now behind in… landlords, grocers, cloth… ies. In sinking the c… would be 3,400 workers.

The number of ca… would be employed on … proper is listed at 2,925, … ly in building forms fo… crete. In handling the … ing there would be 1,92… ers.

In addition to the m… of the construction, … would have to be hired … cement plants, gravel … and lumber yards, furni… and supplies to the me… Also behind the lines … office workers, salesmen … keepers, telephone ope… men, engineers, and so …

Predicts Spread of …

"This 30,250 total," s… "does not consider th… who would benefit indir… smaller extent. Every o… munity would benefit t… by putting $363,000 a da… tion. These wages … hoarded. The money w… for shoes, groceries, re… fare, school books, bla… supplies of living."

Construction of the … way would be underwa… lature at its regular … a bill to appropriate $5,… work. Gov. Emmerson … bill. In its place, the g… ised a survey to determ… needs and measures for … fic congestion. Little if… been done on this study … plan commission, with … petent engineers, spent … research before recom… struction of an eleva… highway.

Wife of Man She… Death in Hom…

Mrs. Dora Verbeck, … 249 West 48th street, a… at ughter in connection … of her husband, Leon, … after a quarrel in t… Thursday in which, he … fatally wounded, was … Judge Rooney in the Fe… day when Assistant … ney Frank Mast asked … be not prossed. Mrs. … her husband dropped a … himself accidentally.

ELEVATED DRIVE URGED AS RELIEF FOR UNEMPLOYED

Plan Commission Reports on Study of Project.

BY HAL FOUST.

The Chicago plan commission yesterday completed a study showing that the construction of a west side elevated highway this winter would furnish employment to 30,250 men, stimulating business generally by putting $363,000 a day into circulation through pay rolls.

EUGENE TAYLOR.

"Civic leaders," said Eugene S. Taylor, manager of the plan commission, "are concerned about the demands that will be made upon them this winter. Putting 30,250 men to work would furnish more relief from the depression than any charity program, and it would be a form of relief more wholesome to society than any giving of alms."

Money Would Bring Action.

The plan commission estimated that if a special session of the legislature were to appropriate $22,000,000 to cover the cost, dirt would be moving on the construction within seven weeks.

"A staff of 400 or 500 competent engineers and draftsmen, now unemployed, could be recruited and could prepare the plans and specifications in three weeks," said Mr. Taylor. "Our chief engineer, Hugh Young, did such an emergency job in preparing the plans for double decked Michigan avenue in three weeks, and there is now no idle talent available.

"The Austin-Kinzie west side elevated highway project, abutting the Chicago and North Western railroad embankment, has been planned in consultation with the railroad, so that I believe an easement from the railroad could be obtained in forty-eight hours. This would permit construction to start on the mile from the business center to Halsted street.

Easy to Get Right of Way.

"The right of way for the other nine miles of the route would be easy to obtain at this time when much of the property beside the railroad is in default on taxes and is not producing any revenue."

Money for the project is available in the state treasury. It is estimated that the road fund lying idle in the state treasury will mount to $50,000,000 by spring unless a program is developed to stimulate expenditures this winter as an unemployment relief measure.

Chicago motorists will be contributing almost half of this $50,000,000 in gasoline tax and registration fees. The benefits of the elevated highway would be enjoyed not only by Chicagoans but by motorists over the northern part of the state.

The estimate of 30,250 jobs is based on the presumption that the project would be handled as an unemployment relief measure, that contracts would be awarded for as much work as possible as quickly as possible, and that specifications would require the construction to continue through the winter just as work on buildings is continued through the cold weather.

Boon to Building Trades.

The wrecking of building to clear the right of way would put 5,000 men on a pay roll, according to the plan commission's study, while 750 men would be employed in moving buildings, 1,500 in remodeling the structures and 2,000 in rebuilding. These would include carpenters, plumbers, electricians, plasterers, roofers — in fact all the building trades would be represented.

On the highway proper, there would be 4,200 unskilled laborers, jobs that would be welcomed by family heads who are now behind in payments to landlords, grocers, clothiers, and dairies. In sinking the caissons, there would be 3,400 workers.

The number of carpenters who would be employed on the structure proper is listed at 2,925, engaged mainly in building forms for pouring concrete. In handling the steel reinforcing there would be 1,925 metal workers.

In addition to the men on the site of the construction, 3,150 workers would have to be hired in steel mills, cement plants, gravel and sand pits, and lumber yards, furnishing material and supplies to the men on the front. Also behind the lines would be 1,300 office workers, salesmen, clerks, bookkeepers, telephone operators, draftsmen, engineers, and so forth.

Predicts Spread of Benefits.

"This 30,250 total," said Mr. Taylor, "does not consider those thousands who would benefit indirectly, but to a smaller extent. Every one in the community would benefit to some extent by putting $363,000 a day into circulation. These wages would not be hoarded. The money would be spent for shoes, groceries, rent, street car fare, school books, blankets, for the supplies of living."

Construction of the elevated highway would be underway had the legislature at its regular session passed a bill to appropriate $5,000,000 to start work. Gov. Emmerson opposed the bill. In its place, the governor promised a survey to determine the traffic needs and measures for relieving traffic congestion. Little if anything has been done on this study. The Chicago plan commission, with a staff of competent engineers, spent three years on research before recommending construction of an elevated west side highway.

Wife of Man Shot to Death in Home Is Freed

Mrs. Dora Verbeck, 52 years old, 740 West 48th street, accused of manslaughter in connection with the death of her husband, Leon, 49 years old, after a quarrel in their home on Thursday in which he was shot and fatally wounded, was discharged by Judge Rooney in the Felony court yesterday when Assistant State's Attorney Frank Mast asked that the case be not pressed. Mrs. Verbeck said her husband dropped a pistol and shot himself accidentally.

Start War on Weeds That Cause Hay Fever

Some of the 200 unemployed men who were hired by the West Town Chamber of Commerce to clear the west side of ragweeds, the chief cause of hay fever, at work. The men shown are weeding at Canal and Polk streets, but other detachments were active in other parts of the city.

[TRIBUNE Photo.]

MAYOR STUDIES WAY TO COLLECT FUNDS FOR NEEDY

Voluntary Luxury Tax Planned.

Upon his return from Camp Grant yesterday Mayor Cermak again turned his attention to the problem of raising money for poor relief next winter. Estimates of the amount needed range from $8,000,000 to $10,000,000.

Among the methods so far proposed for raising funds is a sales tax on luxuries. A suggestion that this tax could be collected voluntarily by merchants thus eliminating any need for legislation was added by the mayor.

Holds Law Is Not Needed.

Under the mayor's proposal the only legislation that would be necessary, he said, would be for the city council to pass a resolution calling upon all merchants to levy a volunteer tax on luxuries. The matter first will have to be taken up with the mayor's advisory commission and the governor's relief commission.

"Every one buying luxuries of any kind would be contributing," the mayor said, "and wouldn't notice the extra penny or two tacked onto the sales price. Tickets for theaters and ball games could be included, and a seal could be issued to be pasted on packages or even on bank checks."

Stamps or seals similar to those used by the Red Cross, and those issued at Christmas time to raise funds to fight tuberculosis, could be used to show the purchaser that he is doing something for the poor. The stamps would be obtained by merchants through a central distributing agency.

ASKS STATE RELIEF ACTION

State Representative James T. Burns of Kankakee announced yesterday that he has written to Gov. Emmerson urging that if a special session of the general assembly is held this fall the subjects of unemployment and the administration of defunct banks be included in the call prescribing upon what subjects the session may act.

"The state of Illinois must care for its citizens," read his letter, "and this duty should be given first place in the work of a special session.

"The administration of affairs of banks by receivers should be reviewed by the special session to the end that the assets should not be entirely dissipated by unnecessary delay, expensive litigation, and oppressive and exorbitant fees for attorneys and receivers."

CALLS MEETING OF COUNCIL TO ABOLISH 126 JOBS

Mayor Cermak yesterday called a special meeting of the city council for Monday.

The principal purpose of the meeting is to abolish 126 civil service jobs, the holders of which have already been dismissed in the mayor's economy drive. Of the jobs involved 91 are in the health department, 15 in the office of the city collector, and 20 in the office of the controller.

Corporation Counsel Sexton has held that civil service office holders cannot be laid off for economy purposes for periods longer than thirty days unless the council abolishes their positions.

The council will also be asked to repass the ordinance sponsored by Miss Margaret Haley, business representative of the Chicago Teachers' federation, authorizing the sale of $6,900,000 worth of 1930 school board educational fund tax warrants held in the city's aggregate funds and the purchase of 1931 warrants in an equal amount from the school board. Legal flaws were found in the first ordinance. Miss Haley says she has a buyer for the 1930 warrants, which, if sold, will provide funds for payment of school employés.

Payment of scrip in lieu of cash to all school board creditors who receive their payments from the educational fund was halted yesterday. Scrip payments have exhausted the $3,000,000 tax anticipation warrant held in trust and an additional warrant, authorized by the board, has not yet been signed by Mayor Cermak. School officials said they had been assured that the warrants would be signed this morning.

Auto Loan Employe Fined for Misuse of Licenses

Charles A. Bachelor, manager of the used car department of the Motor Acceptance corporation of Evanston, was fined $1 and costs yesterday by Justice of the Peace Harry H. Porter in the suburb on the charge of using automobile license plates illegally. Bachelor surrendered twenty-eight sets of license plates which had been on repossessed cars offered for sale by the company, and promised to buy dealers' licenses for the cars.

Work for 200

Two hundred men were employed by the West Town Chamber of Commerce yesterday in its campaign to cut weeds on the west side of the city to do away with one of the chief causes of hay fever. The weed cutters met in the morning at Harrison and Canal streets and then went to various sections of the west side to begin their work after receiving instructions from Health Commissioner Bundesen.

GUN PENALTY TEMPERED TO VON FRANTZIUS

Fined $25; Subject to 6 Months in Jail.

Peter Von Frantzius, who was fined $25 on Thursday for failure to keep a complete record of firearms sold from his sporting goods store at 608 Diversey parkway, would have received a much heavier penalty, it was revealed yesterday, if the maximum sentence provided by law had been imposed.

Von Frantzius was found guilty before Municipal Judge Edward S. Scheffler in jury court on the state statute applying to his offense. The penalties provided for conviction on this charge are a fine of not more than $300 or six months' imprisonment, or both. The $25 sentence did not require him to pay the court costs.

Arrested in Gang Drive.

The arrest of Von Frantzius was made by state's attorney police on Dec. 8 of last year during a drive against gangsters and hoodlums. At that time the police said they had evidence that Von Frantzius had sold the weapons used in the North Clark street machine gun massacre.

Earlier in the same year the sporting goods dealer also had been in trouble with the police because of his alleged gun sales to hoodlums. In September he was arrested on a warrant alleging that the revolver used in the murder of Alfred Lingle had been purchased from him. A charge of being an accessory before the fact in the Lingle killing was placed against him, but later dismissed.

Places Blame on Clerk.

The state statute provides that the seller of a firearm must keep an accurate record of the name, address, and occupation of every purchaser and for what purpose the buyer wants it. Von Frantzius placed the blame for not having a complete record of his gun sales on a clerk who he said has left his employ.

Blanchard Is Nominated to Succeed H. A. Cooper

Burlington, Wis., Aug. 15 [Saturday]. — [Special.] — State Senator George W. Blanchard of Edgerton was nominated by the conservative Republicans at 1 a. m. to succeed the late Congressman Henry Allen Cooper at a caucus here. He was nominated on the 12th ballot with 132 votes to the 103 of State Senator Conrad Shearer of Kenosha, his nearest opponent. Blanchard, a stalwart dry, was nominated when the Racine county delegates, which theretofore had been voting almost solidly for State Senator Walter S. Goodland of Racine, swung to him on the eighth.

X-Ray Evidence Brings a Murder Indictment

Use of X-ray evidence was reported yesterday to have resulted in the indictment of Lupe Gonzales for the murder of Oscar Belan, Negro cab driver. Gonzales was shot by the cab driver after the latter had been fatally wounded, allegedly by Gonzales. At the county hospital Gonzales refused to allow the bullet to be taken from his back, but when he was put under the X-ray, the bullet was shown to correspond with those in Belan's revolver. Other witnesses were found, according to the state's attorney's office, who corroborated the scientific evidence.

Fisherman Plays Shark 11 Hours; Is World Record

[Chicago Tribune Press Service.]

CAPE TOWN, South Africa, Aug. 14. —Shark fishermen say I. J. Deklerk established a world record at Port Elizabeth today, even if he did not catch his shark. Deklerk hooked a shark at four o'clock yesterday afternoon and the battle raged 11 hours, said to be the longest time any man has every played a shark. At three o'clock this morning, after huge crowds had been attracted by the contest, the line became entangled in jetty rocks and the fish escaped.

PRICE OF GAS CUT TO 8 CENTS, A RECORD LOW

Ethyl Also Reduced in Oil War.

The price war between the big oil companies brought new cuts in the price of gasoline yesterday, and if no motorists were observed dancing in the streets it was not because they lacked reason to do so. The latest cuts, effective today, have put the price of motor fuel at its lowest point in Chicago history.

Standard Oil of Indiana cut the price of its standard grade gasoline, which it had slashed two cents Thursday, another cent yesterday, to meet a similar cut made by the Shell interests. It will sell for 11 cents a gallon, including the 3 cent state tax, at filling stations today.

Shell replied within a few hours by cutting the price of ethyl gasoline 3 cents, from 17 to 14 cents a gallon. Standard immediately announced that it would meet that reduction too.

Others to Meet Price.

Smaller oil companies make a practice of meeting the price quotations of Standard Oil, and they announced that they would do so in the present case.

The reductions in retail prices are made in the face of rising wholesale costs. Spot gasoline at the refineries, quoted last month in the wholesale market at a little more than 2 cents a gallon, has moved up at present to between 4¼ and 4½ cents a gallon wholesale.

The price war, oil men say, had its inception some months ago when Standard and other major companies brought out a new low grade of gasoline to compete with the small independents. Shell, at that time, cut the price of its standard grade gasoline to within a cent of the competitive grade.

Price cuts at intervals on the competitive grade were met by Shell on its standard grade, but it was not until this week that the warfare involved ethyl gas and the standard grades of Shell's big competitors.

War on Gas Fraud.

Coöperation with the authorities in fighting gasoline bootleggers, who are said to be defrauding the state out of large sums of money through evasion of the gas tax, was pledged at a meeting yesterday of representatives of large petroleum interests.

F. V. Martinek, vice president of the Standard Oil Company of Indiana, was chairman of the meeting at which were present W. H. Allen and A. H. Sus, representing the Sinclair Refining company; G. C. Morris and A. C. Harvey, representing the Pure Oil company, and Paul Hedlick, secretary of the marketing division of the American Petroleum institute.

A statement was issued calling the gasoline tax evasion "a challenge to our business and to our government" and promising "to coöperate with federal, state, county and city officials in wiping out the evil."

34 WARRANTS FOR DOG OWNERS.

Thirty-four warrants were issued yesterday by Municipal Judge Joseph W. Schulman for the arrest of persons who failed to appear in court after receiving summons for violation of the city code covering the licensing of dogs.

HOOVER STUDIES JOB GUARANTEES PLAN IN INDUSTRY

Hopes to Head Off Dole Move in Congress.

[Chicago Tribune Press Service.]

Washington, D. C., Aug. 14.—[Special.]—President Hoover, in his study of unemployment relief measures, is giving serious attention to a scheme for guaranteeing or regularizing unemployment which has been initiated by the United States Chamber of Commerce.

Should the chamber stir up the interest of sufficient leading or key industries throughout the country in its plan for assuring employés that they could depend on a certain amount of employment over a fixed period it is possible that the scheme will be incorporated in relief plans for the coming winter now being formulated at the White House.

Just an Interested Spectator.

Some features of the plan have been explained to the President in recent days by officials of the United States Chamber of Commerce, but thus far Mr. Hoover is represented as being merely an interested spectator in the movement, which already has the enthusiastic support of the American Federation of Labor.

One theory on which the sponsors of the plan have worked is that buying would be stimulated this winter if even a considerable proportion of the forty million persons at work in this country had reasonable assurance their jobs would be secure for months to come.

This developed today after it was learned that the committee on continuity of business and employment of the United States chamber will meet in Washington Sept. 1 to correlate the efforts it has been making in the matter of unemployment guarantees and regulations for possible use by President Hoover in his plans for the winter.

Line Up Big Industries.

When this committee was first constituted last February it started out with the purpose of lining up the major industries in a plan to guarantee regularized employment. The plan was not meant to be used in the present emergency, however, as the business leaders believed business would be on the road to recovery before now. But, with the prospect of another hard winter and the threat of socialistic relief legislation in the next congress becoming more real, steps were begun to expedite this scheme for the use of President Hoover in his plan for the coming months.

The plan provides simply for the bigger industries definitely to guarantee or assure uninterrupted employment for so many workers for so many days in the year, thus removing that much of a prospect for additional unemployment and the fear from the minds of this many employés of losing their jobs.

Just how far the plan has developed and the possibility of using it to any great extent in plans for the coming winter will not be known until the chamber of commerce committee meets here in September. Discussions as to the possibilities of its use now have been going on, both at the White House and the chamber of commerce, for several days.

Utilities, Food Industries.

A number of industries are understood to have started plans already for guaranteeing or assuring employment. A large soap manufacturing concern has guaranteed its workers 48 weeks uninterrupted employment for a year. The utilities, the food industry, and other manufacturers of absolute necessities such as shoes and textiles, who have not been hit so hard by the slump, are industries that the chamber of commerce committee is making a supreme effort to enlist.

Whether or not President Hoover includes the employment assurance scheme in his plans its successful inauguration by a few key industries would aid the administration in its fight to prevent the passage of socialistic or "dole" legislation. Sponsors of the plan assert that voluntary action by industry to make employés' jobs more secure would act to thwart efforts to enact federal unemployment insurance legislation.

Julius H. Barnes, chairman of the board of the National Chamber of Commerce, was among the leaders who discussed the guaranteed employment plan with President Hoover. In commenting on the chamber's plans for devising measures for insuring stability of employment Mr. Barnes has emphasized that the task should be done by business itself and not by congress.

Fined for Nude Bath

John Rockefeller Prentice, grandson of John D. Rockefeller and son of E. Parmalee Prentice, former Chicago lawyer, who was fined $5 at West Haven, Conn., for bathing in Maltbie Lake reservoir unclad.

[Wide World Photo.]

Report Cafe Girl Indicted for Shooting Ex-Husband

A true bill was reported to have been voted by the grand jury yesterday against Bernice O'Connor, 24 years old, a cigaret girl in a north-side café, charging her with the murder of her divorced husband, Edward, whom she admitted shooting on July 31 when he forced his way into her apartment at 4330 Lake Park avenue. Police are still seeking Willy Wong, a Chinese, reported to have been with the girl shortly before O'Connor was killed.

Swanson Asked to Seek Peace in Lockout of Movie Theaters

State's Attorney Swanson was called upon yesterday to act as mediator in the lockout of movie picture theater employés after 400 members of the operators' union voted unanimously to maintain their stand that two operators instead of one be employed at each theater. Faced with a continuation of the shut down of 100 theaters, the operators gave a vote of confidence to their business agent, Thomas E. Maloy, who had refused to allow the theater owners to dispense with the services of extra operators.

CHARLES LOUNSBURY.

"What do you think is the next step?" Assistant State's Attorney Charles E. Lounsbury asked John Fitzpatrick, president of the Chicago Federation of Labor, when the result of the vote was disclosed.

Suggests Parley with Swanson.

"I believe Mr. Maloy and Mr. Aaron Saperstein [president of the Allied Theater Owners' association] should now meet with the state's attorney and see if any agreement can be reached," President Fitzpatrick said.

Prosecutor Lounsbury, whose investigation of complaints concerning the moving picture operators' union resulted in the indictment of Maloy and five others, sought to bring about that conference yesterday, but Maloy declared himself unable to be present at that time. The meeting is expected to take place today.

Asked what possible compromise could be brought about by Mr. Swanson, Lounsbury said he could see none. The theater owners say they do not need two operators and cannot afford to pay the additional salary—which ranges from $90 to $175 a week, according to the size of the theater—and the union insists that two operators or none be employed, Lounsbury explained.

"No Halfway Ground."

"It's one of those situations where there is no difficulty about the scale of pay or the number of hours of work or conditions of employment," Lounsbury said, "and consequently one in which there is no halfway meeting ground."

Attorney Theodore Levin, representing the picture house owners, said he could see no basis for a compromise. The theaters which have opened since the lockout went into effect last Sunday night have the owners operating the machine, he said, which is not in any sense a violation of the contract with the union. Levin added that the reopenings were not an indication of any desertions from the association. The owners regarded the outcome of the union meeting of yesterday as merely the fulfillment of a prearranged program, he stated.

Maloy had said that in order to try and shake off the appellation of "czar of the union" given him in recent years the meeting of yesterday was to be open, and he would take no part in it and would not seek to influence the vote of any member.

Speeches Defend Maloy.

Upon the meeting being called to order by President Thomas Reynolds the communication from Mr. Saperstein was read. It stated that the owners could no longer afford to pay two operators and asked the union to agree to the dismissal of one operator at each theater.

Emmett Quinn, a lieutenant of Maloy, moved that the proposal be rejected and there were a dozen seconds, after which a rising vote was called for. All stood, and then began a series of speeches, the tenor of which was that Maloy is not a racketeer but rather an able union leader, whose efforts had brought about many increases of pay to the operators.

ROBBED AT "L" STATION.

A bandit yesterday held up Victor Silno, a salesman living at the Stevens hotel, as he waited for a train at the Ryan Mawr elevated station and robbed him of $40 and a ring valued at $150.

Open All Day Saturday Until 6 o'Clock

Rock-bottom final clearance

$75 $65 $60 $50

DE LUXE SUITS BY

HICKEY-FREEMAN

KUPPENHEIMER

WALL STREET

G.G.G. - AT

$35

Fall grays, oxfords, blues, browns, greens as well as colors for now in a tremendous assortment for men and young men of all sizes and proportions . . the finest clothes that human hands can make . . a value that has startled the clothing world as no value ever did

Men's Suits, 2nd Floor—Young Men's Suits, 4th Floor—4-Pc. Golf Suits, 4th Floor

Rock-bottom sales in all departments

Shirts worth to $3.50 $1.35	$2 $2.50 $3.50 French ties $1 *All Hand Made*	$1 and $1.50 men's hose 55c *$6.25 a Dozen*
Linen golf knickers $2.95	White flannel and striped serge trousers $6.45	$3.50 $4 $5 pajamas at $1.95
$1.50 and $2 union suits 95c	$1.50 $1.75 $2 athletic shorts 85c *6 for $5*	$1 athletic suits 65c *6 for $3.75*

MAURICE L ROTHSCHILD

MINNEAPOLIS — State at Jackson CHICAGO — ST. PAUL

Open Today

Until 5:30 P. M.

FOR OUR PATRONS who find it convenient to shop on Saturday afternoons during our present Mid-Summer Sale.

FASHIONABLE FURNITURE and Floor Coverings for every room in your home at the lowest prices since 1914.

O. W. Richardson & Co.

Lake, near Marion, Oak Park — *125 So. Wabash Ave., Just North of Adams*

Chicago Daily Tribune
THE WORLD'S GREATEST NEWSPAPER

FOUNDED JUNE 10, 1847

ENTERED AS SECOND CLASS MATTER JUNE 3, 1908, AT THE POSTOFFICE AT CHICAGO, ILL., UNDER ACT OF MARCH 3, 1879.

All unsolicited articles, manuscripts, letters and pictures sent to The Tribune are sent at the owner's risk, and The Tribune company expressly repudiates any liability or responsibility for their safe custody or return.

SATURDAY, AUGUST 15, 1931.

THE TRIBUNE OFFICES.
CHICAGO—TRIBUNE SQUARE.
MILWAUKEE—TRUST COMPANY BUILDING.
NEW YORK—220 EAST 42D STREET.
WASHINGTON—813 ALBEE BUILDING.
BOSTON—718 CHAMBER OF COMMERCE BUILDING.
ATLANTA—1825 RHODES-HAVERTY BUILDING.
LONDON—139 FLEET STREET.
PARIS—1 RUE SCRIBE.
BERLIN—69 UNTER DEN LINDEN
RIGA—ELIZABETES IELA 13/3.
ROME—GALLERIA COLONNA (SCALA A).
VIENNA—6 ROSENBURSENSTRASSE.
WARSAW—PLAC KRASINSKA 6.
GIBRALTAR—HOTEL CECIL.
PEIPING—GRAND HOTEL DES WAGON-LITS
SHANGHAI—28 AVENUE EDWARD VII.
TOKIO—IMPERIAL HOTEL.
MEXICO CITY—HOTEL REGIS.
PANAMA CITY—HOTEL CENTRAL.
SPECIAL REPRESENTATION.
SAN FRANCISCO—620 KOHL BUILDING.

THE TRIBUNE'S PLATFORM FOR CHICAGOLAND

1. *Make Chicago the First City in the World.*
2. *Start the Subway.*
3. *Electrify the Railroads.*
4. *Abolish the Smoke Pall.*
5. *Separate Grades of Boulevards and of Through Streets.*
6. *End the Reign of Gangdom.*

"The newspaper is an institution developed by modern civilization to present the news of the day, to foster commerce and industry, to inform and mold public opinion, and to furnish that check upon government which no constitution has ever been able to provide."

THE MICHIGAN ATROCITY.

"With you men before me," said Judge Sample, sentencing the three Michigan murderers, "I feel that I am in the presence of fiends. The people of this state have fixed a penalty of life imprisonment as the penalty for murder. We all know that this does not meet this kind of case."

Voters of Michigan four months ago, on April 6, refused a law which would have met this kind of case. In 1929 such a law was vetoed. It would have sent these men to the electric chair. It would probably have deterred them from the outrage which has shocked the state and the nation and which not only seems to the judicial mind, but, undoubtedly, to the great majority of normal people, inadequately punished by anything less than death.

That the peril of death would have checked these criminals is not asserted, but though a sentimental and perverted humanitarianism denies it, no one who has noted how eagerly convicted murderers grasp at commutation of a death sentence will doubt that the death penalty is a restraint. Men will rape and kill in spite of it, but the consciousness that the extreme penalty cannot be imposed most certainly contributes to the release of vicious impulses. As long as men fear death they will be in some measure, and in most cases, restrained by it. There are the insane and the morally incorrigible, and there can be no way short of permanent removal from society to protect society from their criminal impulses. But the death penalty is a means of checking these impulses which no community can afford to relinquish.

The inadequacy of imprisonment which shocks the moral sense of normal mankind in such a crime as the Michigan murders is also an offense to the moral feeling of every civilized community, and it is to be hoped that Michigan's experience in this frightful tragedy will bring about a change in her unwise law.

The crime has other aspects, conspicuous among which is the rôle illicit booze played in the tragedy. The whole scene was gin soaked. Everywhere the investigation turned there was gin. The unhappy young victims had it. Almost every suspect interrogated was either drunk or associated with some dealings with booze. The district seems afloat in gin. Yet Michigan is a strong dry state.

We do not expect professional prohibitionists or dry zealots to heed any warning from this revelation or from the mass of similar evidence of the failure of the prohibition system. But men and women not committed beyond the influence of facts must be stirred by such evidence to revolt.

There has been no development in American history so profoundly sinister as the growth of violence and vice, of rape and murder, since the beginnings of prohibition. Day after day the news records crimes seldom committed among our people in past generations, of universal lawlessness and ineffectual restraint. The nature of such crimes and the conditions which make them both possible and frequent challenge the common sense and common security of our American community. They call for action without further debate with blind zealotry.

THE NYE COMMITTEE DECISION.

In denying Bishop Cannon's petition for a writ to stop the Nye committee from prowling his effects and prying into his affairs, Justice Cox of the Supreme court of the District of Columbia held that the committee should have a wide latitude in inquiries which might determine the need for further legislation. There is no sympathy for Bishop Cannon or his concealment of political acts involved in the thought that this decision or the issue it covers should get consideration in the United States Supreme court.

Interpreted as the Nye committee will interpret and act upon it, there is indicated a change in government giving to the United States senate blanket authority for almost any enterprise it chooses to undertake. Legislative limitations are cast off. The senate need only to set up the declaration that it is engaged in a study of proposed legislation and it may then invade privacy in a way possible to no other branch of government and intended to be in the authority of none. What can be done is made obvious by what has been done. The Nye committee has used its official power for and against candidates. It has conducted raids and established courts. It has interfered with the electoral rights of states. It has endeavored to prejudice candidacies and forestall elections.

The senate, with inquiries ostensibly for the study of legislation, may invade private rights, seize papers and divulge private affairs. Citizens will have no protection even in the courts if a ruling stands that the senate authority is of wide latitude. It should be of the strictest limitation. No study of legislation requires the operation of private detectives in personal affairs of citizens or justifies political interference in the elections in the various states. Without reasonable restrictions the senate can and apparently will ignore all the safeguards intended to protect citizens from the aggressions of government.

Justice Cox's decision seems to imply recognition of a star chamber.

TAKING IT OUT OF CHICAGO.

The increase of switching rates in the Chicago area is another reminder that the interests of this city and region have no adequate defense at Washington. In legislation, in administrative action, even in adjudication we are repeated victims. The raising of the switching rates, as Philip Hampson's analysis in yesterday's TRIBUNE discloses, adds a substantial and at this time serious burden for our manufacturers and shippers to carry. But its significance is greater than its direct consequences indicate, for it is but another imposition in a long series. The persistent attitude of Washington toward Chicago has been for years inequitable and unfriendly. The treatment of Chicago's sanitary and commercial needs in the long struggle for a fair use of our natural resource, the lake, and for the development of a waterway to the gulf, a public benefit which Illinois initiative conceived and to which the taxpayers of Illinois have made the chief contribution, is a chapter of selfish obstruction and political indifference or hostility.

From a good part of this hostility and injustice we cannot defend ourselves. But many of its effects a more determined assertion of our claim to fair treatment and a more alert and competent representation of our interests at Washington would prevent. Other communities, east, west, and south, manage not only to protect their local interests but repeatedly to win favors at national expense. California can tax the country, including Chicago, for a water supply, while Chicago has been fighting against odds for its minimum needs. Chicago and the midwest paid heavily toward the Panama canal, and then paid over again and still pays in the economic losses national policy imposed upon our transport and trade.

Protest has been futile. Only the organization of our political strength and that of the great region which suffers with us, and its more effective use, can force fairer treatment. That organization and use is long overdue.

THE NONEXISTENT NEUTRAL.

Dispatches from Washington say that there is a good deal of confusion in the affairs of the commission which is dealing with the claims of American citizens against the Mexican government. The claims amount in all to $600,000,000. They are being adjudicated by a commission composed of an American, a Mexican, and a neutral, Dr. Horacio Alfaro of Panama.

The American commissioner, Mr. Fred Nielsen, seems dissatisfied with the progress of the work. The dispatches suggest that the other two commissioners, acting together, have ruled out claims without consulting Mr. Nielsen.

The charge is interesting as an illustration of the extreme difficulty of adjudicating international differences. One reason that peaceful methods of settling disputes are not as popular as they might be is the fact that peaceful methods lack a good deal of perfection. The neutral voice is the determining one, but the ideal neutral is for practical purposes nonexistent. No doubt the Panamanian commissioner is above reproach, but it is altogether likely that his views regarding the claims of American citizens are colored by Latin American sympathies of which he may be wholly unaware. As a citizen of a country allied by race with the Mexicans and sharing a common economic and political relationship toward this country it would be surprising if he did not incline toward the Mexican position.

To be sure, the same difficulty of finding truly neutral judges applies in our own domestic jurisprudence, but here the conscious or unconscious prejudice of judges is tempered by the existence of a body of law and courts of appeal. There is no international appellate court and today international law is scarcely more than a phrase descriptive of something which does not exist. The ordinary risks of a lawsuit are therefore considerably augmented in international litigation, and particularly so, we venture to say, in litigation in which this country is a party.

The United States is a creditor country and that fact is likely to be at the bottom of a large proportion of the international disputes in which we shall find ourselves. It will not be easy to find a neutral judge able to view the issues dispassionately in a world in which most of the nations are in debt to us. The opportunity to create precedents for nonpayment of debts to Americans will be welcomed in many lands.

The outlook for America, should it submit its cases to the league court, is particularly dark because the league court scarcely conceals its political origin and orientation. The problem of finding an acceptable method for the settlement of international disputes peaceably is still far from solved.

Editorial of the Day

SHALL WE RETRENCH?

[Boone (Ia.) News-Republican.]

THE CHICAGO TRIBUNE prints an editorial about Calvin Coolidge, closing with a paragraph startlingly suggestive that we may have to elect the ex-President again. The burden of the article is a comparison of the opulence and prosperity of the country in the era of Coolidge economy, when we amassed a considerable surplus, with the distressingly bankrupt condition which now prevails in an era of riotous extravagance and menacing deficits. The fallacious idea that congress could hold on to a surplus had again been rudely dispelled. It is suggested that we return to the Coolidge methods.

In a companion editorial THE TRIBUNE, perhaps unconsciously, points out a start in this direction by exposing the extreme wastefulness of the federal department of agriculture. Of course, the Chicago newspaper is astute politically, and it knows that it would be well nigh an impossibility to make Coolidge President again. Its suggestion that we adopt Coolidge methods is more practical. In fact, it might be wise to call Coolidge to Washington with power to take the ax and eliminate the extravagant salary grabbing that infests the many bureaus. If we are going to do a job of retrenchment, we know of no better method than to put Coolidge at the head of a commission to investigate wasted government funds. At the rate we are going now, the country will soon be in the predicament of Chicago, and the great horde of government hangers-on will have to take their pay in anticipated warrants.

How to Keep Well By Dr. W. A. Evans

To the limit of space questions pertaining to hygiene and prevention of disease will be answered in this column. Personal replies will be made to inquiries under proper limitations when return stamped envelope is inclosed. Dr. Evans will not make diagnosis or prescribe for individual disease.

[Copyright: 1931: By The Chicago Tribune.]

FOOT COMFORT.

MARK TWAIN is generally charged with saying that everybody talks about the weather but nobody does anything about it. Somebody might become immortal by paraphrasing this comment, making it apply to foot discomfort. The man who complains about the weather and does nothing has an alibi. Talking is the limit of what he can do. Not so with foot discomfort. There is much that can be done, but people who talk the most do the least.

With respect to many foot disorders, any person who genuinely wishes comparative comfort can have it if he is willing to pay the price. The best illustration is the pain and discomfort of corns, about which there is much complaint. The corn remedies sold in drug stores, properly used, will remove corns. They are composed of salicylic acid, or some allied substance, and this will cut away piled up skin, as has been proved in thousands of cases.

What is more, corn remedies will remove the roots of corns. That is, they will remove any roots that are there to be removed. But if the pressure and rubbing is renewed the corn promptly returns, regardless of everything else. Which brings us back to this: The only cure for corns is to change the shoes to such as will not press and rub. That is easy. Who is willing to work the remedy?

The same facts apply to calluses. Again many complain. The remedy is to wear shoes that prevent all callus or that bring about callus that is evenly distributed. Again, who is willing to do more than talk?

Ingrowing toenails result from wearing shoes too narrow at the tip. One end of the slanting nail is jammed into the flesh. The remedy is to wear shoes that are broad in front and, incidentally, to remove the pressure from the slanting nail. There is much talk. Who bids to act?

The bunion proposition is more complicated, but it comes partly under the rule. Bunions are caused from spreading of the bones at the ball and pointing of the toes at the front. Wearing shoes that are shaped like the foot of a barefoot savage will prevent a large part of the trouble. Some cases go beyond the rule we discuss in that they call for operation to remove bones and parts of bones that lie in between footbones.

Many complain of pompholyx in hot weather. If they went barefoot or wore sandals they would not have this disease. At most, they might need to powder their feet and stockings freely with some simple powder. Who is willing to escape pompholyx?

Probably two-thirds of the ringworm of the foot that goes by the name "athlete's foot" would become so mild as not to be an inconvenience if people wore sandals in place of shoes and either wore no stockings or light cotton only.

OPERATION ONLY CURE.

I. B. writes: I had an operation for ovarian cyst last year and now the trouble seems to have come back.

1. Is the only cure operation?
2. What is the cause?
3. Would a diet eliminating meats and heavy starches remedy it?

REPLY.

1. It is. But operation may not be necessary. Some cystic ovaries do not require operation.
2. Nobody knows.
3. No.

TREATING BUNIONS.

Mrs. G. J. writes: I have bunions. What can I do to get rid of them? I have heard of all kinds of remedies and none do much good. Would operation be successful?

REPLY.

Applying medicines to bunions is generally a waste of time and energy. In bunion the basic trouble is displacement of the bones. Anything that stops short of straightening the bones and joints is of very limited value.

In simple cases wearing broad shoes and using toe pads are of service. In some cases operation must be done.

The toes should be made straight by removal of sesamoids or other operation—the simpler the better.

FRIEND OF THE PEOPLE

Letters to this department must be signed with names and addresses of writers.

DIVORCE IN MEXICO.

Joliet, Ill., Aug. 4.—[Legal Friend of the People.]—Is a divorce granted in Mexico legal in Illinois? If so, how long a time must a person reside there before securing one? R. P.

Where a person contemplates going to another state to secure a divorce the question whether the residence can be made to appear so genuine as to give the courts of that state unquestionable jurisdiction is so close a question that we advise going over the entire situation carefully in a personal interview with a competent attorney before embarking on such a course.

TRIBUNE LAW DEPARTMENT.

INDIANA GETS HIM.

Chicago, July 27.—[Friend of the People.]—The occupants of the building across the alley from us on Irving Park boulevard keep a dog penned up in their back yard who barks and yelps almost continuously the entire night, keeping the entire neighborhood sleepless. Anything you can do about this will be appreciated. E. A. J.

An officer interviewed the owner of the dog complained of and was informed by him that he intends to take the dog to Indiana next week where he owns a farm. However, as the dog is not licensed a dog tax remittance blank was given to him with instructions to obtain the necessary license. The owner assured the officer there will be no further cause for complaint.

JOHN H. ALCOCK,
Acting Commissioner of Police.

VEHICLE STICKERS.

Chicago, Aug. 5.—[Legal Friend of the People.]—1. Will you please explain the purpose of the recent ordinance passed by the city council on June 10, 1931, relative to the new stickers in connection with the motor vehicle license? 2. Also tell me if it is necessary to display or carry the old vehicle license plate when the new sticker is plainly displayed in the proper position. C. J. B.

1. As we understand it, many of the old metal tags had been stolen and it is felt that the stickers will be less subject to such theft.
2. We would consider it advisable if you still have the old one.

TRIBUNE LAW DEPARTMENT.

A LINE O' TYPE OR TWO

How to the Line, let the quips fall where they may.

EARLIER CHICAGO.

DEAR Wake-Line: What are some of the changes which a person, born in 1870, and now 61 years old, has seen in the interval?

It was the custom then for nearly all families, especially in rural communities, in the fall to lay in a supply of potatoes, cabbages, apples, dried onions, rutabagas, pumpkins, squash, beets, carrots, etc., to store in the cellar for winter use. Housewives filled innumerable jars and crocks with pickles, preserves, mincemeat, jellies, jams, and canned fruits.

Apples were peeled, quartered, cored, sliced, strung on strings, and hung up to dry. It was a job for the whole family. By the way, did you ever eat dried apple cake, made like a fruit cake with home dried apples stewed for a long time with sugar and molasses and boiled down to the consistency of honey, then used in cake like dried fruit? Dried apple cake is something to go down in memory with the apple, mince and pumpkin pies mother used to make.

Even families in the cities, although they didn't have "hog killings," bought one or more dressed pigs and quarters of beef, and prepared their own salt pork, corned beef, smoked hams, bacon, and often rendered their own lard. They made mincemeat, head cheese, sausage, and had frozen fresh meat as long as it lasted.

Wood fuel was in common use. Wood sidewalks and fences were universal. Coffee usually was bought in green berry form and roasted and ground in the home.

Modern plumbing was practically unknown. The few families with running cold and theoretically hot water were of the aristocracy. The Saturday night bath was still taken in the washtub in the kitchen. I am speaking now more particularly of farms and small towns. Housewives pumped all the water they used and all hot water was heated over the kitchen wood stove fire. More anon.

W. J. H.

In 1882 Haverly's "New Theater" was located on Monroe, just west of Dearborn. Its capacity was 2,040, 640 seats in the parquette and dress circle on the first floor, 600 in the balcony circle, and 800 in the upper gallery. It was claimed the theater with "standing room" could seat 2,800.

Aisles were few and narrow, inadequate for the requirements of the number of seats which were placed so close together that it seemed as if a densely packed house was the only idea uppermost in the mind of the designer and builder. The only means of egress was in front, and this exit was so circumscribed by stores, shops, and offices that the space frequently was entirely insufficient. F. R.

"SLIDE RULE" DEDUCTIONS.

In times of depressions, or business recessions,
Statistics are wonderful things:
To prove that just lately
Your profits were greatly
Above what today's balance brings.

Big deals were then jumping, it kept you a-humping
To make the full rounds of your clubs,
Where "contacts" were glad,
Though sometimes quite sad
That others must labor like dubs.

But now many charts concerning the marts
Are laid on your desk every day,
Which show beyond doubt
That while you were out
Your customers went the same way.

Through stock market factors and other subtractors
Results unexpected accrue;
But a graph not quite plain
Is clear in the main
The some one who's losing is you.

J. B. N.

HANK IS LEAVING US. By us one means R. H. L., all readers of the Line, and its present conductor. It is with a keen sense of loss, even personal loss, that we record this fact. After forty years' service with THE TRIBUNE, Hank Tobias is retiring from active work to live in California. Hank it has been who has major domoed the composing room presentation of the Line and its typographical appearance for every conductor, from the immortal B. L. T. through the list to R. H. L. Just as cheerfully he has extended his helpful efforts to "pinch hitters." Hank, so often referred to by all columnists, has been almost as much a fixture as the Line itself. His last work on it will be the placing in type of Monday's column. Then away to California and a permanent home, perhaps in Hollywood. As Hank proves up his last galley, we'll whisper to him our very best wishes for the future and a tiny warning of movie queens. After that, just "Good-by, Hank, old pal, good luck."

BASEBALL LORE.

Dear Harve: I asked my husband the other day why Jimmie Foxx of the Athletics spells his name with two x's and he replied, "So that he can double cross the opposing pitchers." That's correct, isn't it? FANNETTE.

FEMME-GRAMS.

You never will find yourself in error by extolling a man's virtues to him personally.

Some men in their efforts to "murder" the truth never approach near enough to do it bodily harm.

The more elopements the marrier.

ELLA NOISE.

ENCYCLOPEDIA AMERICANA.

Alimony—Clipping coupons from bonds of matrimony. RUSSELL E. CURRAN.

This Wake-Line Is Conducted by Harvey T. Woodruff. Help! Help!

OLD BILL TILDEN is playing pro tennis out on the Northwestern university courts this afternoon. We've seen Big Bill as national singles champion, we've seen him in Davis cup matches, but we've never seen him as world's professional champion. It seems fitting to take a look, as the public is invited to look at so much per look.

MOVIE ENJOYMENT.

Wake-Line: Last night we went to a picture show and actually heard the dialogue. We sat behind a boy and girl who had quarreled.

PAT AND GIL.

COMEBACKS FROM THE OTHER HALF.

Harvey: Reading about the oldest living pair of twins, I thought to catch the wife on a foolish question. I said: "One of this pair of twins is 90 years old. How old is the other one?" And she shot back, "Ninety too." O. B. GOOD.

DUMBBELL POMES.

An explosion up in Mabel's room
Had us all but demented;
Until we found it was a "batch"
Of "mash" notes which fermented.

F. P.

FORMER PRESIDENT COOLIDGE, when asked by a reporter for his views on 4 per cent beer, grinned and replied, "Not a word." We don't see anything so remarkable about that. When any one mentions 4 per cent beer to us we also grin and say not a word.

Do You Remember Way Back When:

We girls crossed our names off with those of boys in our room at school, and when the same letters were crossed off said "Faith, Hope, Love, Marriage," and lucky the girl whose number was "Marriage"?—Theresa of Old St. Joe, Mich.

THE FELLOW SHOT A HOLE IN ONE ONCE

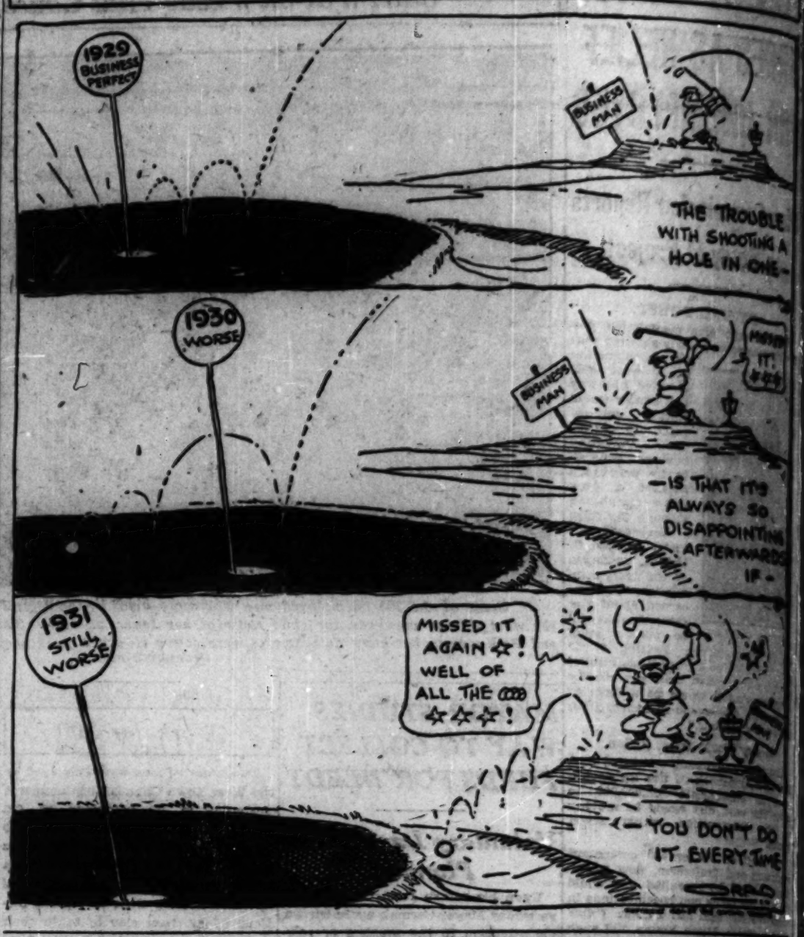
1929 BUSINESS PERFECT
BUSINESS MAN
THE TROUBLE WITH SHOOTING A HOLE IN ONE—
1930 WORSE
BUSINESS MAN
MARKED IT. $25
—IS THAT IT? ALWAYS SO DISAPPOINTING AFTERWARDS IF—
1931 STILL WORSE
MISSED IT AGAIN ☆! WELL OF ALL THE ☆☆☆!
—YOU DON'T DO IT EVERY TIME

FROM THE TRIBUNE'S COLUMNS

16 YEARS AGO TODAY

AUGUST 15, 1915.

LONDON.—Affairs in the Balkans are approaching a crisis. While diplomatic negotiations are proceeding in an effort to induce the states still neutral to cast their lot with one side or the other, the central powers have massed troops on the Balkan frontiers. It is supposed their plan is to force a way through to relieve Turkey. The Rumanian army already is partly mobilized and four new divisions of reserves have been called out. In Greece recruits of the 1915 class were called to the colors.

PARIS.—A French cruiser bombarded and destroyed the Wagoner works at Jaffa on the Palestine coast, the ministry of marine announced. The bombardment was ordered because the Germans were making arms and ammunition for the Turkish armies at the Dardanelles in the factory building.

WASHINGTON.—Gen. Carranza has been given ten days within which he must notify the United States and the Latin-American republics whether he will participate in a conference for the purpose of restoring peace in Mexico. The ultimatum is contained in a joint note sent by Secretary of State Lansing and the diplomatic representatives of Argentina, Brazil, Chile, Bolivia, Uruguay and Guatemala to Carranza and other factional leaders in Mexico.

30 YEARS AGO TODAY

AUGUST 15, 1901.

GLENS FALLS, N. Y.—The Blue mountain stage loaded with summer resort visitors, was held up in true Dick Turpin style on the steep mountainside near North river. The robbers secured $1,000 in money and jewelry from five men and three women. Four of the passengers escaped despite the shots of the two masked bandits. The highwaymen treated the women with the utmost courtesy. The scene of the robbery is one of the most picturesque in the Adirondacks.

CHICAGO.—Irish of Chicago will divide themselves today into two great factions and after putting the city between them will open fire at two picnics with their heaviest guns of oratory. The United Irish Societies will meet to fight for peace at Sunnyside park, and the Irish Nationalists will gather to fight for war at Oswald's grove in South Halsted street. The clash that might result if the two picnics were not separated by all Chicago was manifest during the day. O'Donovan Rossa, champion of the Nationalist party, arrived in the city and characterized Michael Davitt as a "renegade." Mr. Davitt, who will be the chief speaker for the United Irish Societies, considers Mr. Rossa a "back number." Rossa will be the orator at the Nationalists' picnic.

FARIBAULT, Minn. — Harvey Y. Scott, a pioneer, who died on Aug. 11, willed that his fortune of $70,000 be burned because he could not find a charity worthy of the gift.

50 YEARS AGO TODAY

AUGUST 15, 1881.

WASHINGTON, D. C.—The day at the executive mansion has been extremely quiet and the bulletins from President Garfield's bedside continue to be reassuring.

CHICAGO. — Burglars entered the residence of John A. Colby in Hyde Park but got nothing except a pair of cuff buttons of nominal value. One of the family was awakened and fired a shot at the intruders without effect.

CHICAGO.—Building continues active in Chicago. Norman B. Ream, who recently purchased the Woodruff house, proposed to double its capacity. Martin Ryerson will begin at once the five story brick building designed for the northeast corner of Wabash avenue and Adams street, to cost $200,000. Mr. Ryerson is making good progress with his building on the site of the old Nevada hotel on the east side of Wabash avenue between Madison and Monroe streets. The building department issued 109 permits last week, among them one to John M. Smyth for a four story and basement store and dwelling at Madison street near Halsted, to cost $22,000.

VOICE OF THE PEOPLE

Writers should confine themselves to 200 or 300 words. Give full names and addresses. No manuscripts can be returned. Address Voice of the People, The Tribune.

EMPLOYMENT AGENCIES.

Chicago, Aug. 13.—There is so much bad being said about the private employment agencies that, in justice to all the 380 agencies in the business, the true situation should be explained to the public. The law classifies all persons securing positions for applicants, with a view to profit, as private employment agencies. There are 63 theatrical agencies, 10 teachers', 27 nurses' registries, 29 railroad labor agencies that furnish labor only in large numbers to the railroads on special orders, 11 hotel agencies which deal with persons working in hotels, 81 purely domestic agencies that furnish servants for homes, 4 engineering agencies, 1 architect's agency, 1 artist's agency, 1 barber's agency, 1 dentist's agency, making a total of 239 agencies, and under the law they come under the classification of employment agencies, but really they have nothing in common with the other 141 employment agencies, as these agencies do a high class business and there are not two per cent complaints against them in a year. The other 141 employment agencies are termed "general agencies" and furnish all kinds of work, from dishwashers to bank clerks, and I can safely say that out of the 141 agencies there are approximately half of them that have been in the business a long time and very rarely have any complaints been filed against them. There are about 80 agencies that came into the business during the good times when orders came in so fast that they could not furnish help to supply the demands from the business firms that applied for help. During the last year and a half, when the panicky times came on us, they are not able to make a success of their business legitimately, and they are the ones that cause all the trouble, and thereby give the other agencies a bad name. This information is from my 14 years of experience. JOHN J. MCKENNA,
Chief Inspector, Division of Private Employment Agencies.

THE WILD FLOWERS.

Chicago, Aug. 11.—The Wild Flower Preservation society desires to express its appreciation for the fine cartoons and articles which appeared in THE TRIBUNE during the last spring, presenting to its readers the case for our vanishing wild flowers in the most effective way possible in these newspaper reading days. The courteous reporter who attended our annual meeting at the Chicago Woman's club gave an excellent summary of Dr. Cramp's lecture in the issue of Sunday, May 10. The following day there was a fine editorial, "Each One Kills the Thing He Loves."

May 31 an article by Roberta Nangle told about the work in which our society is actively engaged. The Linotype article of May 8 called "How to Know the Wild Flowers" was priceless as propaganda, as was Harold Gray's cartoon, May 17, "Private Life of a May Flower." Bob Becker, on trilliums, in THE TRIBUNE of May 9, was most satisfactory, as he seldom fails to be. Cartoons and articles are frequently sent to us by people who fear we may not see them. Many readers are evidently delighted to see THE TRIBUNE using its powerful influence for conservation.

MRS. ROBERT RUTH WORK,
Corresponding Secretary.

FOOD AT THE TUBERCULOSIS SANITARIUM.

Chicago, Aug. 11.—A very dear friend of mine has been a patient of the municipal tuberculosis sanitarium for several years. Last Sunday I visited him and was surprised to hear him complain for the first time. Recently there have been radical changes, especially with the food. You can easily understand the necessity of good, wholesome food for patients in this institution, which they are not getting now. The food served last Friday was of such a poor quality the patients could not eat it, but went to bed hungry. I have no fault to find with any administration, but it is apparent that whoever has charge of this place is conducting it along the lines of the Oak Forest infirmary.

I verified this by speaking to several other patients and they were amazed at the radical unfavorable change. Mr. Cermak would do well by saving in some place less worthy. Will you kindly give this your attention and try to help these unfortunate people?

ANTHONY FASTA.

THE OLD BOATS.

Chicago, Aug. 1.—I was surprised at the amount of interest developed among friends and acquaintances regarding steamships when you were receiving letters some time ago about the old excursion boat from Lake Erie now lying at Riverview park. Each vacation I've me scouting around the harbors of the lakes for relics of steamships of the past. This year I found the bones of the old S. S. Georgia bleaching on the beach near the town of Sturgeon Bay. She had been stripped of everything worth while and hauled onto the beach to get her out of the way. I know one old Virginia is working for Mr. Wrigley at Catalina under the name of Avalon, but where are the City of South Haven, the Nyack, and lots of the old floating palaces of yesteryear? It would be interesting, I am sure, for lots of us to hear of our old loves.

GEORGE TIEDE.

DEPARTMENT OF AGRICULTURE.

Cedar Rapids, Ia., Aug. 8.—I was pleased with your editorial in regard to the agricultural department at Washington. This department has surely and the farmers hundreds of millions yearly every year for the last thirty years or more from their monthly reports. These monthly reports have shown from 5 to 20 per cent higher than production actually matured and the market invariably breaks in anticipation of this report. If this department was abolished altogether it would surely result in a great saving to the farmer as well as the taxpayer.

W. L. DUNCAN.

BRING US THE NAVY.

Chicago, Aug. 12.—Help! Murder! Police! The idea of our reclining member, Mr. Fritz Von Tirpitz Britten, of his navy to boom real estate at Montauk, L. I., 1,000 miles away, when Chicago real estate needs that very badly itself! A short time ago he was one of our ace realtors [Britten & Reynolds].

WILLIAM J. MOORE.

A LADY OF FASHION

[Punch (Copyright).]

Modiste: "Does Modom require an ordinary day frock?"
Lady: "*Certainly not.* I never have an *ordinary* day."

Mrs. Gladys H. Bevans Tells Daily How to Guide Children

Chicago Daily Tribune
THE WORLD'S GREATEST NEWSPAPER

Doris Blake Advises Girls Affairs of Heart and Home

SATURDAY, AUGUST 15, 1931. ** 7

FLOWER OF THORNS
By Marie Conway Oemler

INSTALLMENT XXXVI.
A FATHER'S SECRET.

It was Sally who had to tell Sam, give him all the details. The bullet had plowed through his father's chest on the right side, grazing his lungs, making a wound painful and dangerous, but not necessarily fatal. He had a fighting chance, the doctors declared. Shock and loss of blood had proven far more dangerous. For a few days they had despaired of his life. Perspiration bedewed the young man's forehead while he listened.

"And you and that girl got him into the car and brought him home . . . by yourselves!"

"There was nothing else to be done. I had sense enough left to know that I must get him home as quickly as possible."

Sam was unnerved. Anxiety, sleeplessness, long hours of torturing waiting and delay took their toll of him. He had seen his father's gray face, and cold, merciless fear took him by the throat, squeezed his heart. Dad! That awful thing could happen to Dad! Somehow, such a possibility had never entered his thoughts.

Sam suffered horribly. It was Sally who was now the prop of the broken Winsteads. It was upon Sally's strength that the young man found himself leaning. His father's danger had put all thoughts of his own affairs out of his mind for the time being, and, if he remembered how desperate their affairs were with Sally, how miserable was her fate, he lost sight of it in his terrible anxiety about his father. What were they, compared to Dad's safety? Only let Dad get better—and everything else would be righted.

He had come back to find Sally kneeling by his father's bedside, holding his hand to her cheek as though she loved him. He accepted what he had seen without question. He didn't question anything, outside of his father's condition. Time enough for questions . . . afterward. In the meantime, his bewilderment, his pain, he turned to the girl for consolation. She would come in and sit near her, white and trembling, straining for a sound from the sickroom; he would look at her with beseeching eyes. Over and over he questioned her, making her repeat every detail. Mears hadn't as yet been superseded, and she had thought best to send the family out of the way. They were now up in the Piedmont, Minna May and the boy who had gotten her into trouble safely married and with them. They would be called back after, poor things—she had seen to that. And it was better for them to have—the people were so angry with them all, that it would have been very unpleasant for them.

"Father understands just how it happened. He doesn't want Mears punished. He says it was a mistake," she explained. And she added simply: "Father is never anything but kind. That . . . that's what hurts." Her voice shook, there were tears in her eyes.

Jo Dixon had already told him how devoted Henry was to her, how absolutely she had been with him. He turned his head now, and watched her curiously.

"You call him father?" he asked. "You have learned to care for him? In five . . . any one would learn to care for him."

"I have learned a great deal since I came to Winsteads, Sam," she replied slowly.

"I suppose so," said he, absently. And started, violently, as he heard a window door open. He looked terrified.

"He is sleeping quietly," the nurse reported softly. "The doctors were a little alarmed this morning—but he has turned the corner safely."

Sam slumped in his chair, breathing quickly. His forehead was wet. Sally came and stood by him. "It's all right now, Sam," she whispered consolingly. He sighed deeply once or twice, and leaned his head against her shoulder, an unconscious appeal to which her heart thrilled. He put his arm around her, the instinctive groping of distress for the comfort of the human touch, the eternal little boy in all men reaching for the mother.

"Suppose you go upstairs now, and lie down for an hour or so? He is asleep, and the doctors are with him. Come and lie down, Sam. I will call you the moment there is any change," she coaxed.

He obeyed her childishly, and she covered him when he lay down on the bed. He was so worn out, so spent, that he almost instantly fell into a deep sleep. She stood looking down at him. How thin his face was, how worn! It hurt her to note his pallor, the purplish shadows under his eyes. She dropped a kiss on his bright hair, and with a beating heart left the room, closing the door after her. She herself, after an interview with the nurse, stole to her own room for needed sleep.

Two or three days passed thus. While they warded off the dreaded pneumonia that threatened, and nursed and coaxed back his frail strength, Sam and daughter spent most of their days in the hall outside his door, hushed of every sound from his room. While Sam slept Sally watched. While she slept he kept watch. Then, almost miraculously, they thought, Henry rallied. Gained a little strength. Held it. When they came to him, together, he looked long and earnestly at both pale faces, but he could see nothing but anxiety for him in both. Both yearned to him. They clung to his hand.

"I want . . . my girl," said Henry. He looked at her fondly.

"Father, father!" She was put to it not to weep.

"Daughter . . . darling. They tell me I am going to stay."

"And Sam is here now, father. You know how you wanted Sam!" she added.

"She is so good to me . . . my daughter, Sally," said Henry proudly. "I couldn't have pulled through if she hadn't been with me . . . I . . . made her promise never to leave me."

"I have told you you couldn't drive me away from you, father," said she. "Never think of such a cruel thing as my leaving you!"

"She won't . . . my daughter . . . Sally." Henry was looking at her steadily. This, then, was why she had stayed. Because she had learned to love his father, and she wouldn't grieve him by going. She was kind and true to Dad—God bless her! Sam thought with a rush of deep gratitude. She would stay, so long as his father needed her. He looked at Sally with kindling eyes. Henry, watching him, smiled faintly, a secret smile.

"You two . . . will stay with me, my children?" he asked them wistfully.

"O, father, you must know we will!" cried the girl, clinging to his hand.

"Dad—Dad——" choked his son.

"I—love you both . . . so much!" breathed Henry. "I can't . . . leave either of you. Both . . . my children." He looked at his son with a touch of his old whimsy. "Couldn't you sing to me? I have so much wanted to hear you sing. Sit there, beside Sally, where I can look at you both . . . as much as I want to."

Sam knelt beside Sally, slipping one arm under his father's pillow to bring his beloved gray head a little nearer. To brace himself, he put his other hand on her shoulder. He was dazedly aware that something beautiful was happening, something incredible and heavenly: Sally wasn't going to leave Winsteads! She would never leave his father—because she loved him. He could think of Sally, because his father was sure of her. Peace crept trembling into his tormented heart. No matter what happend, Sally wasn't going away from Winsteads . . . nor would he again leave his father. So knowing it was for the sick man, his voice a trickle of golden honey. Henry lay listening, a smile of pure happiness wreathing his pale face.

"Take Sally out in the garden," he breathed presently. "She needs it . . . and you. . . . Bend closer, son." And when Sam leaned to the pale lips there came to his ear a thin, thing whisper.

"She loves you, son. As much as you love her. She told me so." Sam started back, and Henry said aloud: "I will go to sleep now." The nurse came forward, and Sam helped Sally to her feet. Henry's smile followed them beneficently as they left his room. He gave a little sound that sounded faintly like a chuckle. "My boy . . . my girl . . ." he murmured humbly. The nurse looked at him inquiringly, but Henry only smiled at her benignly.

Sam dared not let his true feelings be seen, so he walked beside her coolly, and answered all greetings, and talked pleasantly, calmly, casually. And Sally walked beside him, and wondered, and wondered. How could she make him know, how would he receive the knowledge she had to impart? She stole quick glances at him. And wondered guiltily why she hadn't known long since how dear he was, how splendid. And then she trembled with sudden dread, watching his calm face. Suppose he no longer cared?

[Copyright: 1931: By Marie Conway Oemler.]

[Concluded Monday.]

They didn't know they were playing with fire . . .

Lee and Hadley rode to the neighboring ranch on a friendly visit—and found themselves in the midst of a treacherous uprising, engineered by the Mexican bandit, Megares.

"Shoot him!" That was the fate the bandit decreed for Hadley when the Mexican's evil eyes rested on the beautiful Lee. "The girl rides into the mountains with me."

Be Sure to Read
'PLAYING WITH FIRE'
By WILLIAM MacLEOD RAINE

A swift-moving story of love and adventure on the Mexican border—begins IN THIS SECTION ON MONDAY;

Read it in the Tribune—every day!

GASOLINE ALLEY—HORRIBLE EXAMPLE

THERE GOES THAT GARBAGE BUCKET! COVA— IT'S THEM DOGS AGAIN.
CORKY!
PHOOEY!
FROW IT DOWN, I SAY! HOW YOU SPOSE I GOIN' TEACH THEM DOGS KEEP OUTA THERE IF YOU-ALL BE LIKE THAT.
-King-

Talkies Adopt Nellie Pretty Cloak Model

But Audience Gives Eyes, Ears to Ellington.

"THE RECKLESS HOUR."
Produced by First National.
Directed by John Francis Dillon.
Presented at the Oriental theater.
THE CAST.

Margaret Nichols	Dorothy Mackaill
Edward Adams	Conrad Nagel
Myrtle Nichols	Joan Blondell
Walter Nichols	H. L. Warner
Allan Crane	Walter Byron
Harriett Nichols	Helen Ware
Harry Gleason	Joe Donahue
Jenkson	William House
Mrs. Jennison	Dorothy Peterson
Stevens	Ivan Simpson
Howard Crane	Claude King
Rita	Mae Madison

By Roberta Nangle.

There's a fairly good program picture at the Oriental this week, but the customers aren't paying much attention to it, because Duke Ellington and his band are on the stage. At the first show yesterday the Duke and his Harlem syncopators were forced by insistent applause to give encore after encore to an audience that didn't seem to care whether there was a movie on the bill.

The feature picture, while it doesn't stand the remotest chance of being voted one of the best movies of the year, is an entertaining piece constructed along the immortal lines of "Nellie, the Beautiful Cloak Model." Dorothy Mackaill is the fair blond model this time, and it must be said that she's a happy choice for the rôle.

The time honored story of the lovely, penniless model and the rich young playboy is given credibility by the performance of Miss Mackaill, plus the assistance of such people as H. B. Warner, Joan Blondell, Walter Byron and Margaret Ware.

Miss Mackaill stars as Margaret Nichols, who displays expensive clothes six days a week and comes home nights on the subway to the family above her father's bookshop in Jersey. Mrs. Nichols and the other daughter of the family are down on poor old father, because his book business is not a remunerative proposition. Between Margaret and her father, however, there is sympathetic understanding, so when her affair with a wealthy young gentleman reaches a heart breaking finish, her father gives her the help and solace she needs.

Dorothy Mackaill is not consistently good throughout the performance, but there are moments when she rises to command your respect and admiration. H. B. Warner is entirely believable as the father who blends kindness with wisdom, and Joan Blondell, who plays Margaret's roughneck little sister, makes you understand why they picked her as a Wampas baby.

* *

Harvard Credits Spaniard with Finding New Comet

Cambridge, Mass., Aug. 14.—(AP)—Discovery of a comet by P. M. Ryves of Saragossa, Spain, was announced today by the Harvard observatory. The comet was observed by George Van Biesbroeck of the Yerkes observatory, Williams Bay, Wis., Aug. 14, shortly after midnight. Data on the comet issued by the Harvard observatory was "Aug. 14. Right ascension 8 hours 4 minutes 32.5 seconds, north 22 degrees, 45 minutes 46 seconds; fourth magnitude; tail one degree in length."

* *

Eagles Sponsor Plan for Own Lobby at Washington

Toledo, O., Aug. 14.—(AP)—Official sanction for two of the major national programs of the fraternal order of Eagles was given by delegates at today's session of the order in state and national convention here.

Frank E. Hering, South Bend, Ind., editor of the Eagle magazine, spoke on establishment of a Washington bureau to act as a lobby and publicity unit, to further a program for stabilization of industry.

* *

Salvation Army Adds Two New Board Members

The acceptance of two new members to the Salvation Army board was announced yesterday by Lewis C. Myers, chairman of the board, at a special meeting of the executive committee. They are Rush C. Butler, attorney, and R. E. Wood, president of Sears, Roebuck & Co. The larger board is expected to be of aid in meeting the greater emergencies and burdens of the coming winter.

* *

Pope Greets Pilgrims.

VATICAN CITY, Aug. 14.—(AP)—Pope Pius today granted an audience to 180 American pilgrims headed by Msgr. Romano Simoni of New York City.

PERHAPS

GLORIA SWANSON.

New York, Aug. 14.—[Special.]—Gloria Swanson, the movie actress, arrived here this afternoon on the Cunard liner Aquitania, wondering whether her divorce decree from the Marquis de la Falaise has been made final and seemingly on friendly terms with another suitor, Michael Farmer, whose home is in Paris, but who also was aboard the Aquitania.

Miss Swanson was asked whether she would marry again.

"I would," she said, smiling, "if it would make me happy."

"Well, how about Michael Farmer? Are you engaged?"

"I wouldn't be surprised at anything," she said. "I wouldn't deny that, nor say yes, either."

As for reconciliation with her former husband the marquis she said: "Anything is possible, but not that."

Dr. R. B. Preble Doubts if Modern Life Hastens Death

New York, Aug. 14.—(AP)—Dr. Robert B. Preble, Chicago heart specialist, arrived from Europe today.

"Statistics," he said, "indicate that heart disease is making perhaps the greatest death claim of all ailments today yet its cause remains a mystery.

"I would not say that it is due to an intensive civilization. We are too disposed to blame everything on civilization. Human beings have a way of adjusting themselves to new conditions, and the individual as an individual is not living today at a faster pace than he has generally lived throughout the ages."

* *

Secretary Mellon Sails for U. S. from French Port

VILLEFRANCHE, France, Aug. 14.—(AP)—Andrew W. Mellon, American secretary of the treasury, ending his European vacation, sailed for New York today aboard the steamship Conte Biancamano.

* *

Sorority Dance Tonight.

Phi Lambda Delta sorority will hold its annual summer dance this evening at the Medinah Country club.

* *

New Minister of Egypt Presents His Credentials

Washington, D. C., Aug. 14.—(AP)—The new minister of Egypt to the United States, Sesostris Sidarous Pasha, presented his credentials today to President Hoover.

OCEAN STEAMSHIP MOVEMENTS.

Arrived.	At.	From.
Albert Ballin	Hamburg	New York
D. of York	Southampton	Montreal
Europa	Bremen	New York
Leviathan	New York	Hamburg
Aquitania	New York	Cherbourg
Eastern Prince	New York	Buenos Aires
Stuttgart	Cobh	New York
Western Prince	Santos	New York
Pres. Harding	Hamburg	New York
Sinaia	Piraeus	New York
Montclare	Glasgow	Montreal
Sailed.	**From.**	**For.**
C. Biancamano	Genoa	New York
New York	Cherbourg	New York
Westernland	Antwerp	New York
Amer. Banker	New York	London
Pennland	New York	Antwerp
Kosciuszko	New York	Copenhagen
Augustus	New York	Naples
Northern Prince	New York	Buenos Aires
De Grasse	Havre	New York
Edison	New York	Piraeus
Bremen	Southampton	New York
Berlin	Bremen	New York

Family Gets Millions from Fleischmann

Employes Also Share in His Estate.

New York, Aug. 14.—[Special.]—The estate of the late Julius Fleischmann, yeast manufacturer, who died at Sands Point Feb. 5, 1925, is valued at $20,600,000, an increase of $2,828,000 over its value at the time of his death, according to the accounting on file with the Nassau county surrogate today.

The only losses were $26,000 in the K. W. Watters company and $25,000 in race horses in France, together with several smaller items. The estate paid out $995,000 in legal fees.

Among the assets were $186,598.26 in the Chase National bank. Securities included 9,000 shares of Continental Baking corporation, worth $218,250; 700 shares of preferred stock of the same company, worth $344,100; 2,500 shares of Dalriada Realty Company, Inc., worth $936,122.77; 211,000 shares of the Fleischmann company, worth $604,265.50; 4,700 shares of National Biscuit company, worth $322,537.50; 2,000 shares of Ward Baking company, class B, worth $80,750, and 1,000 shares of class A, worth $118,000.

Julius Fleischmann Jr. and a daughter, Mrs. Louise Fleischmann Teiser of Cincinnati, were the residuary legatees. All Fleischmann employés participated in a distribution of 20,000 shares of common stock of the corporation, valued at $1,200,000, under the terms of the will.

Mr. Fleischmann's automobiles were valued at $12,685 and his insurance policies brought $898,000.

* *

Husband Hires Divorced Wife Back as Cook

Los Angeles, Cal., Aug. 14.—(AP)—Although divorced from her husband, Mrs. Agnes E. Bennett, 52, will remain in his 11 room home as housekeeper.

Until yesterday she was the wife of Albert Austin Bennett. She was his housekeeper before romance came into her life.

"As a wife she disappointed me," Bennett told the divorce judge, "but I like her cooking."

Mrs. Bennett will draw alimony of $50 a month while working for her former husband.

* *

Mary Garden Is Invited to Open Opera in Paris

PARIS, Aug. 14.—(AP)—Mary Garden has been asked to open the new season of the Opera Comique at the National theater on Oct. 2 in "Pelleas and Melisande." She has not yet replied.

U. S. SCIENTIST FINDS LOST VILLAGES ON ISLAND OFF ALASKA

Seattle, Wash., Aug. 14.—(AP)—Dr. A. Hrdlicka, Smithsonian institution anthropologist, who arrived here yesterday from Alaska, announced discovery on Kodiak island of prehistoric villages among the oldest in North America.

"Large settlements which flourished, died, and were reoccupied long before the Russians found them deserted 150 years ago dot the island," he said. "I found traces of surprisingly large populations and astonishing cultural levels among them."

Seeking evidence of a trek of the human race from Asia across Bering strait, once a land bridge, into North America, Dr. Hrdlicka has worked south from Point Barrow since 1926. He will return to Kodiak next year.

Kodiak is a large island south of the Aleutian peninsula, near Cook inlet.

Sally Will Tell on Sunday Names for the Sox Party

BY SALLY JOY BROWN.

Another victory for the White Sox, boys and girls! Isn't it thrilling? Surely, the boys are coming back with a vengeance. Now it remains to be seen what will happen when they meet the champions from Philadelphia next week.

The ardent young fans who wrote winning letters and who will receive invitations to this White Sox-Athletics game on next Thursday have been chosen and their names will appear in tomorrow's paper. Be sure to watch for it because there will be news of another party—a most unusual kind of party, too. Don't miss it!

* *

Bids Opened for Interior Work on Old Arts Building

Bids for the restoration of the interior of the old Fine Arts building in Jackson park, to be used for the Rosenwald Industrial museum, were opened yesterday by the south park board. Six general contract bids, ranging from $2,248,500 to $2,750,000, were received. Contracts will be awarded some time next week. Work on the exterior of the building is completed.

* *

Dig Up Coins Dated 1776, Soldier's Uniform Button

Dover, N. J., Aug. 14.—(AP)—Discovery of a soldier's uniform button, several coins dated 1776, a broken tomahawk, and arrowheads by a group of excavators here gave rise to the belief that a series of stone walls which the workmen unearthed may be those of the forgotten fort of the revolutionary war period.

Airplanes Bring Feature Guests to Recall 1812 Massacre Today

BY KATHERINE KELLEY.
(Picture on back page.)

A white woman and two Indians, descendants of those whose names were engraved upon history with the Fort Dearborn massacre 119 years ago today, arrived in Chicago yesterday. Years ago their ancestors came to the fort on horseback, some to command the frontier post, others to plunder it. Yesterday the trio came in airplanes, and as friends.

From St. Louis came Mrs. Frances Heald Ottofy, granddaughter of Capt. Nathan Heald, commandant of the fort when the Indians fell upon the garrison. From Algonac, Mich., came Keosata Ke-Sus, or Red Sun, and his wife, Tawao, or Buffalo Woman, both Pottawatomie Indians, members of the same tribe that took part in the massacre.

Today these three will stand side by side watching the petals of flowers fall like a benediction about an imaginary stockade. At the same spot where old Fort Dearborn once stood, a stone's throw from the Chicago river, they will join others in a ceremony that becomes more significant with the passage of the years.

When Capt. Heald's granddaughter came to town yesterday she found herself an official guest of the city. Stepping down from an airplane with her husband, L. M. Ottofy, a St. Louis physician, she was greeted by a welcoming committee from the Junior Association of Commerce. She was whisked to the Hotel Sherman in the white open automobile known as the official guest car for the city of Chicago. There Greeter Gaw added the official city welcome, including a gift of a golden token calling attention to the 1933 World's Fair.

"The doctor happened to see a notice about the ceremony in the paper and we decided to come," Mrs. Ottofy explained as she unpacked some of her treasures—books describing the Fort Dearborn massacre, emblems and decorations of high office in the Daughters of 1812.

"My grandfather's usefulness didn't end with the evacuation of Fort Dearborn," she continued. "He gave fifteen years of his life to Missouri, upbuilding the community to which he moved in St. Charles county, forty miles west of St. Louis. He did this despite a wound suffered during the massacre that caused him to walk with a crutch. His homestead, which had been old Fort Zumwalt, built in 1798, was the first log hewn house in Missouri built on a Spanish grant. My father and I were born in that cabin. Part of it still is standing.

"My grandfather died in 1832 but my grandmother, Rebecca Wells Heald, lived until 1857 and told my father many pranks she used to play on my grandfather. She was always full of jokes and was known for her humor and bravery. Once she discovered a dead Indian so she propped him against a tree, placed a gun across his arms, and quite successfully scared my grandfather."

There will be three ceremonies today. The first will be at Michigan boulevard and Wacker drive, the site of the old fort. The second will be at 18th street and Prairie avenue, the spot where the party of civilians and soldiers that had set out from the fort for Fort Wayne, Ind., were surprised by the Indians. The third ceremony will be at the replica of Fort Dearborn in Grant park.

At 9 o'clock, the same hour at which the Fort Dearborn garrison marched out, taps will be sounded by buglers, and Ann Hillman, 4 year old orphan from St. Vincent's asylum, will place a floral sword at the base of the marker on the London Guaranty and Accident building. At the same time flowers will be sprinkled from the roof of the building.

The mayor's message proclaiming this to be Fort Dearborn day, will be read and the Daughters of the American Revolution will place a wreath at the tablet on the boulevard bridge commemorative of the city's pioneer forefathers. Boy Scouts, members of the Fort Dearborn post of the American Legion, wearing buckskin clothing and coonskin caps, and blanketed Indians with feathered head dress will be present and so will representatives of several patriotic organizations.

After the ceremony at the bridge, the participants will form a parade to what is left of the monument at 18th street and Prairie avenue. There Mrs. Ottofy, national secretary of the Daughters of 1812, will lay a wreath.

At the replica of Fort Dearborn, one of the 1933 World's Fair buildings, citizens will scatter flowers following a resolution adopted by the city council. That called for "heaping wild flowers against the log walls and upon the palisades of the fort on Fort Dearborn day and Sunday."

An extensive program at the fort has been planned for today. The features will be Miss Fort Dearborn and her court of four attendants. They are Miss Maria Middleton of Fort Wayne, Ind., selected as Miss Fort Dearborn out of 200 competitors for the honor at a final contest at the Trianon ballroom Thursday night; Eleanor Fisher, Delphine Brown, Myrtle Gergits, and Evelyn Ginger.

Miss Fort Dearborn and her party after lunch at the Sherman hotel will ride with Greeter Gaw in the official white car. They will be preceded by policemen on white motorcycles and followed by Ted Weems and his orchestra. During the afternoon the orchestra will give a program of Indian and early American music. Chief Red Sun and his wife will be present.

At 1:30 p. m. the chief will face John Manson, descendant of Capt. John Whistler, a veteran of Burgoyne's army, who later became an officer of the revolutionary army and who built Fort Dearborn. The chief and Manson will bury a tomahawk and smoke a pipe of peace.

At 3:30, Richard Grant and Ernest Lassey, dressed in buckskin, will arrive at the fort in a canoe, after having paddled completely around the eastern half of the United States since Sept. 22, 1930.

On that day they left the Michigan avenue bridge.

* *

Emma Calve Will Sing in Paris This Autumn

PARIS, Aug. 14.—(AP)—Emma Calve, French diva, who made her lyric debut at the Metropolitan Opera house in New York in 1892 and retired in 1910, will be heard again in Paris this fall.

On the occasion of her seventieth birthday a few days ago it was announced she would celebrate the fiftieth anniversary of her first appearance in a concert in Paris. Her voice was said to have retained its purity and charm and she still is a graceful dancer.

* *

Concert Fund Given in Memory of Pam Brothers

A gift of $2,000 from the Pam family, to be used in the series of free concerts to be given in Grant park, was announced yesterday by officials of the Chicago Concert Band association. The first concert will be given on Aug. 24. The gift was presented by Miss Carrie Pam of Chicago, Mrs. John A. Bear, and Mrs. Walter Blumenthal of New York. The sisters said the contribution was in memory of their brothers, the late Judge Hugo Pam and the late Max Pam, both prominent in Chicago legal circles.

* *

Pioneer Family Reunion.

The United Irish Societies of Chicago will sponsor a reunion of Irish pioneer families at the fifty-ninth "Lady Day in Harvest" festival today at Riverview park. There will be a program of athletic events and Irish dancing.

SOMETHING OUGHT TO BE DONE ABOUT THIS

NOW WHERE TH' SAM HILL WOULD A GUY CARRY HIS CIGARS, HIS RAILROAD TICKET, MONEY, WATCH, KEYS, CORKSCREW, FOUNTAIN PEN, TRICK PENCIL, UNANSWERED LETTERS, BASE BALL SCHEDULE, SPECS, KNIFE, PIPE, NOTE BOOK AND MATCHES IN AN OUTFIT LIKE THAT?
PROPOSED SUMMER STYLES
BUSINESSMAN
SOMEBODY BOBS IN EVERY SUMMER WITH THIS INSPIRATION.
-GAAR WILLIAMS-

Study Has Exposed the Foundations of Childish Behavior

BY GLADYS HUNTINGTON BEVANS

What a fascinating thing the human mind is. And the human emotions.

As we come to understand human behavior how much more interesting it becomes—and how much less we feel the impulse to blame.

On Sunday afternoon not long ago a group of us listened to a story about a pyromaniac. It was set forth by a man who is chief of his town's volunteer fire department. It seems that frequent fires had become a menace to the community. Everything pointed to the work of a pyromaniac. So the man telling the story set himself the task of finding the culprit.

How he did so made a long and interesting story—of which the most interesting part was the end. The pyromaniac, when proved guilty, was sent by an intelligent judge to a hospital for psychopathic cases. There he was treated not as a criminal but as a normal man with a kink. What the details of his lack of adjustment and the cause of his neurotic craving for excitement were I don't know, but I do know that he came out at the end of a year cured.

He then had to serve a short prison term but before going in to begin it, he asked to see the man who had caught him. "I just want to tell you," he said, "that I feel like a new man. I haven't felt like this in years." And he thanked him.

He served his term and is now a good citizen. Setting fire to buildings was only a symptom of some inner trouble which was cleared up.

How increasingly in dealing with children we are coming to realize the importance of treating causes. How gradually, more and more, we are learning to uncover the well springs of children's thought and feeling, in order to interpret their actions.

The findings of the pyschologist are not always in a form for parent to make use of. But much of the fruit of their study has been translated into books and booklets—just for parents. For those who are interested but do not know where to start I have made two lists—one called "Short Reading in Child Management" and one called "Long Reading in Child Management." Either of these or an "Informal Reading Plan" for parents" will be sent out in receipt of a stamped, self-addressed envelope.

[Copyright: 1931: By The Chicago Tribune.]

HAROLD TEEN—POP WOULDN'T ADMIT A FEM DID IT

LOOK, JUNO! LET'S HAVE ONE OF POP JENK'S FAMOUS SODAS? WHAT SAY--
GEDUNK
SODAS
AUG-15-
HOO-HOO! POP 66-I WANT YOU TO MEET MY NEW GIRL FRIEND, MISS JUNO STRONG!
ER! ER' HOW DE DO! MISS STRONG!
SHAKE!
LATER.
WHAT'S TH' MATTA' POP? GET YOUR HAND IN A WRINGER?
NONE O' YER BURNED BIZNESS!!
ED

What's Doing Today

MEETINGS.

American Theosophical society.....Sherman
Alpha Xi Delta sorority.....Stevens hotel

[Compiled by the convention bureau of the Chicago Association of Commerce to which, please send any additions or corrections.]

NEW YORK SOCIETY

New York, Aug. 14.—[Special.]—Robert E. Strawbridge Jr. left for Newport. There he will be married tomorrow to Miss Florence J. Loew, daughter of Mr. and Mrs. William G. Loew.

Mr. and Mrs. F. Frazier Jelke returned to Newport. Mr. and Mrs. Jelke have taken an apartment at the Pierre from Oct. 1 to Feb. 1.

Mr. and Mrs. Hugh D. Auchincloss are among those who will sail on the French liner France tomorrow afternoon.

Cheapest Insect Spray You Can Use to Kill MOSQUITOES

They inject a poisonous thinning fluid into your blood

Laboratory-Tested—Super-Strength

FLY-TOX

TAKES LESS—KILLS QUICKEST

MOTION PICTURES DOWNTOWN

CHICAGO — RANDOLPH AT STATE LAKE

50c—10:45 a. m. to 2 p. m. | Extra Late Show 11 P. M.

Her frank . . . fearless story is enthralling from first to last.

Claudette COLBERT in "SECRETS of a SECRETARY"

Paramount's sensational drama with GEORGES METAXA HERBERT MARSHALL

Europe's Favorite — Broadway Star

Here's Real STAGE-Music Joy: BOB NOLAN in "TOMORROW'S STARS" with Bernie, Veronica and Walker | H. L. SPITALNY with Gertrude Niesses BILTMORE TRIO Stuart Barrie

Publix Balaban and Katz Master Theatres

ORIENTAL — RANDOLPH AT STATE

50c—10:45 a. m. to 2 p. m. EXTRA LATE SHOW—11 P. M.

DUKE'S HERE with his HOTTEST, HAPPIEST SHOW!

DUKE ELLINGTON AND HIS FAMOUS ORCHESTRA

Playing new and old favorites and exciting action on screen — ADULTS ONLY

Drama of a girl who loved too well

"THE RECKLESS HOUR"

Conrad Nagel — Dorothy Mackaill

H. B. Warner — Joan Blondell

UNITED ARTISTS

ADULTS ONLY 50c—8:45 a. m. to 2 Midnite Show Tonite

You MUST See It! You SHOULD See It!

An AMERICAN TRAGEDY

The Most Important Drama of the Year.

PHILLIPS HOLMES . SYLVIA SIDNEY FRANCES DEE

ROOSEVELT — STATE near WASHINGTON

50c—9 a. m. to 2 p. m.

EXTRA TONIGHT—MIDNIGHT SHOW

A story that reaches your heart!

"HUCKLEBERRY FINN"

JACKIE COOGAN JUNIOR DURKIN

MITZI GREEN JACKIE SEARL

Extra! "HELL BELOW ZERO" Unusual and amazing African film Worth the admission price alone

McVICKERS — MADISON near STATE

50c—9 a. m. to 2 p. m.

Midnite Show Tonite.

FOR YOUR HEART'S SAKE—SEE

Janet GAYNOR — Charles FARRELL

in 'MERELY MARY ANN'

a Grand Romance

MOTION PICTURES MISCELLANEOUS

CASTLE — STATE AT MADISON

WALKER vs. SHARKEY

Official Fight Films

15 Complete Rounds in Sound and Dialogue

LAST TIMES TODAY

Russia Reborn and Rebuilt!

"5 YEAR PLAN"

Amazing Picture—Talk in English

APOLLO — Rand. at Clark | Cont. 12 noon to 11 p. m. | 50c to 6 75c after 6

Unprecedented Demand Holds Over

"THE BIRTH OF A NATION"

FIRST TIME IN SOUND

CINEMA — Chicago Ave. at Michigan — Cont. 1-11 P. M. Child. 25c

Comedy Queens on the Loose!

MARIE DRESSLER Polly Moran, Rosco Ates in "POLITICS"

Added! "THE WITCH DOCTOR'S MAGIC"

ORPHEUM — STATE AND MONROE

PUNCH & JUDY — Van Buren & Michigan

One Week Only—Return of "FOERSTERCHRISTEL"

Don't Miss This Operetta

NO MAN'S LAND

Teatro del Lago — Sheridan Road Between Wilmette & Kenilworth

JANET GAYNOR, WARNER BAXTER "DADDY LONG LEGS"

"An African Boma"—Adventures in Africa

AUSTIN

IRIS — 5743-47 Chicago Av. Dbl. Feat. VICTOR McLAGLEN. "Women of All Nations"—"Monsters of the Deep"

PLAISANCE — 406 N. Parkside, at Lake — DOUBLE FEATURE "Everything's Rosie"—"Two Gun Man"

MOTION PICTURES DOWNTOWN

Come Early And Avoid Late Crowds in RKO Theaters!

PALACE

RANDOLPH at LA SALLE STREET

50¢ 10:45 AM to 5

LOVE SWEPT THEM INTO A STRANGE MATING

A fiery, primitive Latin lover . . . a spoiled society darling

WARNER BAXTER DOROTHY MACKAILL in "Their MAD MOMENT"

Fox Film Production—Eleanor Mercein's Story—with Zasu Pitts—LEON JANNEY—Nance O'Neil

Baxter's most fascinating role since "Old Arizona"

—EXTRA— JIMMY GLEASON Comedy Howl

Krazy Kat Cartoon

RKO VAUDEVILLE CELEBRITIES

A GIANT SHOW!

With the Dancing Clown of the "Follies" and "Artists and Models"

JAMES BARTON

The most versatile entertainer the stage has ever known—singing, dancing, jesting!

BOYD SENTER King of Hot Jazz | ANITA CASE Radio and Stage Star The Seven Trojans | LEWIS & MOORE Barney Dean La Verne Sisters

STATE-LAKE

35¢ TO 1 - 50¢ TO 5

(Opens 8:45 a. m.)

Here Are Men of Daring . . . Thrills . . . and Heart Throbs

DIRIGIBLE

Columbia's Leviathan of the Air with

JACK HOLT RALPH GRAVES FAY WRAY

The most spectacular love drama ever brought to the talking screen

EXTRA! Comedy and Krazy Kat Cartoon

MIDNITE SHOW TONITE

MOTION PICTURES DOWNTOWN

"HUCKLEBERRY FINN"

Paramount's superb drama of youth with

JACKIE COOGAN as "Tom" Sawyer — MITZI GREEN as "Becky" Thatcher

JACK SEARL as "Little Sidney" — JUNIOR DURKIN as "Huck" Finn

"Excitement and adventure . . . grown-ups should not miss this program." —DORIS ARDEN, TIMES

"A piece of entertainment that will be loved." —RODENBACH, NEWS

"As thrilling a picture as you ever hoped to see."—Carol Frink, HER.-EX.

EXTRA EVENT! "HELL BELOW ZERO" African hunting laughs and thrills that are different. Thirty exciting minutes.

PUBLIX-BALABAN & KATZ

ROOSEVELT

STATE ST near WASHINGTON

SOUTH

CAPITOL — 70th and Halsted — WARNER BROS. THEATERS

THEY'RE A PANIC IN POLITICS!

A rip-roaring comedy with the screen's funniest pair waging a campaign of laughs as they force husbands' votes by a howling love strike.

Marie DRESSLER Polly MORAN with ROSCO ATES the Stuttering Comic of "Cimarron"

'Politics'

AVALON — 70th and Stony Is.

ASTOUNDING DRAMA OF FAITH, FRAUD AND FASCINATION . . .

With the incomparable star of "Illicit" as a creature of fire and beauty who betrayed the faith of millions . . . but who couldn't betray love!

Barbara STANWYCK

Virtue . . Her Only Sin . . Revenge . . Her Only Prayer.

'The MIRACLE WOMAN'

STRATFORD — 63RD AND HALSTED

He Came to Serve a Warrant . . . Remained and Served Her Breakfast!

ROBERT MONTGOMERY in "THE MAN IN POSSESSION"

MIDNITE SHOW TONITE Starts 10:15

See "The Man in Possession" and Warner Oland, "The Black Camel"

SHORE — 75th-Kingston — Dorothy Mackaill in "Party Husband"

COSMO — 79th-Halsted (Double Feature) — Winnie Lightner, Olsen & Johnson in "Gold Dust Gertie" & "Tom Sawyer"

LEXINGTON — 1162 E. 63rd — Gary Cooper, C. Lombard, "I Take This Woman" Added! African—"Trails of the Hunted"

W. ENGLEWOOD — 63rd-Ashland (Double Feature) — Paul Lukas, Kay Francis, "The Vice Squad" and Joe E. Brown, "Top Speed"

HIGHLAND — 79th-Ashland (Double Feature) — Victor McLaglen, Jeanette MacDonald "Annabelle's Affairs" and H. Lloyd, "Feet First"

GROVE — 76th-Cottage (Double Feature) — PAUL LUKAS, KAY FRANCIS "THE VICE SQUAD" and "Men of the Sky," Aerial Thriller

JEFFERY — 71st-Jeffery ("Western" Mat. Only) — Victor McLaglen, Jeannette MacDonald, Roland Young, Sam Hardy in "Annabelle's Affairs"

SYMPHONY — Chicago-Cicero (Double Feature) — Most unusual of all deep sea thrillers! "MONSTERS OF THE DEEP" and Winnie Lightner in "Gold Dust Gertie"

MISCELLANEOUS

Now at ESSANESS

VOGUE — Broadway at Grace — Opens 1:30 — Victor McLaglen & Jeanette McDonald in "Annabelle's Affairs" and "Men of the Sky" Midnite Feature, "Night Angel"

North Center — Lincoln-Irving — Opens 1:30 — COOLED BY REFRIGERATION — Fredric March, Nancy Carroll in "Night Angel" — Victor McLaglen, Jeanette McDonald "Annabelle's Affairs" — Schmeling-Stribling Championship Fight

BYRD — Madison at Cicero — Opens 1:30 — COOLED BY REFRIGERATION — Clive Brook in "The Lawyer's Secret" and "Monsters of the Deep"

BIOGRAPH — 2433 Lincoln. Opens 1:30 — Gary Cooper in "I Take This Woman" — Winnie Lightner, Olsen & Johnson in "Gold Dust Gertie"

BROADWAY STRAND — 1643 Roosevelt — Winnie Lightner, Olsen & Johnson in "Gold Dust Gertie" "The Dawn Patrol"

LAMAR — Marion at Lake. Opens 1:30 — Janet Gaynor, Warner Baxter in "Daddy Long Legs"

EMBASSY — 3940 Fullerton. Opens 1:30 — Clive Brook in "The Lawyer's Secret" and "Monsters of the Deep"

DEVON — 6225 Broadway. Opens 1:30 — Richard Dix in "Donovan's Kid" with Jackie "Skippy" Cooper and "Night Birds"

400 — 6746 Sheridan. Opens 1:30 — "Always Goodbye" & "Party Husband" — BOBBY JONES—"HOW I PLAY GOLF"

CRAWFORD — 19 S. Crawford. Opens 1:30 — Clive Brook in "The Lawyer's Secret" and "Monsters of the Deep"

DAVIS — Lincoln at Wilson. Opens 1:30 — Winnie Lightner, Olsen & Johnson in "Gold Dust Gertie" "Lover Come Back." Jack Mulhall

LOGAN — 2648 Milwaukee. Opens 1:30 — William Haines in "Just a Gigolo" "Lover Come Back." Jack Mulhall

SHERIDAN — 25c to 6:30 p. m. | 25c to 6:30 p. m. — Sheridan Rd. and Irving Park Blvd. — TWO FEATURES — EDWARD G. ROBINSON in "SMART MONEY" — HOOT GIBSON in "Clearing the Range" — Late Show Tonite — Preshowing Tomorrow's Double Feature Program — Starting 9:20—"GIRL SHY" — 10:35—EDW. G. ROBINSON in "SMART MONEY" — 12 o'Clock—DOUGLAS FAIRBANKS JR. "CHANCES"

TERMINAL — 3315 Lawrence — 2 Features — Victor McLaglen—Jeannette MacDonald in "ANNABELLE'S AFFAIRS" — KENNETH HARLAN in "WOMEN MEN MARRY" — Late Show Tonite — Preshowing Tomorrow's Feature ROBERT MONTGOMERY in "MAN IN POSSESSION" — Starting 8:45—"Women Men Marry" 10:20—"Annabelle's Affairs" 11:30—"Man in Possession"

MIDWEST — 2 FEATURES — Victor McLaglen in "Annabelle's Affairs" Also "Duzan of the Bad Lands"

COMMERCIAL — 2 FEATURES — Victor McLaglen in "Annabelle's Affairs" Jack Whiting in "Men of the Sky"

CROWN — 1605 Division — 2 FEATURES — Winnie Lichtner in "Gold Dust Gertie" "Monsters of the Deep"—Sea Thriller

PORTAGE PK. — 2 FEATURES — MARION DAVIES—"FIVE AND TEN" Winnie Lightner in "Gold Dust Gertie"

WEST

MARSHALL SQ. — 22d-Marshall Blvd. — Always 50¢ — "FIVE & TEN" & "VICE SQUAD"

WILSON — 2418 W. MADISON — Mat. Daily—Buddy Rogers "LAWYER'S SECRET"—"SKY RAIDERS"

MISCELLANEOUS

Publix - Balaban & Katz Cool Theaters

UPTOWN — BROADWAY at LAWRENCE — 35c—1:30 to 6. Late Show Tonite — "PASTELS" — Gay, Colorful Stage Revue — Allen and Canfield, Limberlegs Edwards, Duke Art, Mildred Parise, Frank Hopkinson — SPECIAL MUSIC TREAT! ART KAHN and Chicago's Own Piano Wizard

PARADISE — CRAWFORD near WASHINGTON — 35c—1 to 6. Late Show Tonite — AL KVALE in "Closeups" with FRANK WILSON — FRANKLYN D'AMOUR, RAYE, WILLIS & LARUE, CONRAD'S PIGEONS, Orchestral feature, MARCELLI, cond. — EXTRA—WILLIE AND EUGENE HOWARD Comedy Riot

TIVOLI — COTTAGE GROVE at 63rd — 35c—1:15 to 6. Late Show Tonite — "SONGS ON PARADE" — FRANKIE MASTERS — STAN KAVANAUGH, and a host of gay stage entertainers — EXTRA — Orchestra-Organ Feature EMIL VANDAS, Conductor

AGAIN He's the Audacious Delight of All Chicago!

Maurice CHEVALIER in "The SMILING LIEUTENANT"

with CLAUDETTE COLBERT, CHARLIE RUGGLES, MIRIAM HOPKINS

An ERNST LUBITSCH Super-Production

HARDING — MILWAUKEE at SAWYER — 25c—1:30 to 6. Two Hits! — Marie DRESSLER—Polly MORAN in "POLITICS" and Richard Arlen "SECRET CALL"

TOWER — 63RD ST. at BLACKSTONE — 25c—1:30 to 6. Gala Anniversary — ADOLPHE MENJOU, Irene Dunne in "The Great Lover"; also Charley Chase Comedy-Novelties — EDDIE HOUSE AT ORGAN

SENATE — MADISON ST. at KEDZIE — Balcony 25c. Two Hits! — Robert Montgomery, Irene Purcell in "MAN IN POSSESSION" and Tom Ayres—"UP FOR MURDER"

MARYLAND — 63 RD. ST. at MARYLAND — 25c—1:30 to 6. Two Hits! — PAUL LUKAS—KAY FRANCIS in "VICE SQUAD" and "ANNABELLE'S AFFAIRS"

CENTRAL PARK — 3535 ROOSEVELT — 30c, 1:30 to 6. Two Hits! — Marion Davies in "FIVE AND TEN" Gary Cooper in "I Take This Woman" Midnite Preview, W. Haines, "Just a Gigolo"

NORSHORE — HOWARD near CLARK — 25c—1:30 to 6. Two Hits! — "THE BLACK CAMEL" — Warner Oland—Bela Lugosi and Chas. Ruggles, "GIRL HABIT"

RIVIERA — BROADWAY at LAWRENCE — 25c to 6 P. M. Two Features — ADOLPHE MENJOU, Irene Dunne in "The Great Lover" and "THE VIKING", Arctic Thriller

SOUTH

SEE IT TODAY!

IT HAS REACHED RIGHT TO CHICAGO'S HEART!

The kind of picture that makes theater-going a pleasure for the whole Family.

"HUCKLEBERRY FINN"

Paramount's superb drama of youth with

JACKIE COOGAN as "Tom" Sawyer — MITZI GREEN as "Becky" Thatcher

JACK SEARL as "Little Sidney" — JUNIOR DURKIN as "Huck" Finn

"Excitement and adventure . . . grown-ups should not miss this program." —DORIS ARDEN, TIMES

"A piece of entertainment that will be loved." —RODENBACH, NEWS

"As thrilling a picture as you ever hoped to see."—Carol Frink, HER.-EX.

EXTRA EVENT! "HELL BELOW ZERO" African hunting laughs and thrills that are different. Thirty exciting minutes.

PUBLIX-BALABAN & KATZ

ROOSEVELT

STATE ST near WASHINGTON

SCHOENSTADT'S THEATRE PICCADILLY

HUGE COOLING PLANT IN OPERATION

Matinee, 2:00—30c to 6:30

Douglas Fairbanks Jr. "CHANCES"

Feature—(71) 2:00, 4:12, 6:24, 8:36, 10:48. Starting Tomorrow: Norma Shearer in "A FREE SOUL"

PEOPLES — 47th and Ashland — "Men of the Sky" & "Women Men Marry" Huge Vodvil Program on Stage

ATLANTIC — 26th-Crawford — MARION DAVIES—"FIVE AND TEN" Huge Vodvil Program on Stage

PALACE — 5242 W. 25th St. — Jack Mulhall—"LOVER COME BACK"

HARPER — 5236 Harper Ave. — MARION DAVIES—"FIVE AND TEN"

OAKLAND SQ. — 3947 Drexel Blvd. — Jeannette McDonald, VICTOR McLAGLEN—"Annabelle's Affairs"

R-K-O ENGLEWOOD — 63D & HALSTED — 25c—1 to 6 P.M. — "WHITE SHOULDERS"—R. CORTEZ — RKO Vaudeville—Late Show at 10:15 P. M

RAMOVA — 35th & HALSTED — Delightfully Cool—Dbl. Feat. — NANCY CARROLL—"NIGHT ANGEL" BUCK JONES—"THE AVENGER"

CHELTEN — Exchange Ave. at 79th St. — WARNER BAXTER, JANET GAYNOR—"DADDY LONG LEGS"

HIGHWAY — 63d & S. Western — MARION DAVIES, "FIVE & TEN"—"I TAKE THIS WOMAN"

MARQUETTE — 63D & KEDZIE — MARION DAVIES "FIVE & TEN"—John Boles, "SEED"

COLONY — 59TH & KEDZIE — Cooled by Refrigeration "LAWYER'S SECRET" & "SKY RAIDER"

HAMILTON — 71ST AND PAXTON — "Monsters of the Deep" Also Lloyd Hughes in "SKY RAIDERS"

Subscribe to The Tribune

MISCELLANEOUS

GRANADA — SHERIDAN at DEVON — PUBLIX TALKIE THEATERS — MARBRO — MADISON near CRAWFORD

30c—1:30 to 6:00 P. M.

Two Big Features at Each Theatre

Thrilling action . . . a glorious climax!

"SWEEPSTAKES" with Eddie Quillan, James Gleason, Marion Nixon

AND

Barbara STANWYCK in 'The MIRACLE WOMAN'

Greater than "Illicit" or "Ten Cents a Dance"

Complete Late Show at 11 p.m.

NORTOWN — Western-Devon — Open at 1 P. M. — ROBT. MONTGOMERY A, EDW. ROBINSON N, Irene Purcell N, James Carney, 'Man in Possession' D, 'SMART MONEY'

GATEWAY — Lawr.-Milwaukee — Cool—Adults Only — WILLIAM HAINES A, PAUL LUKAS, Irene Purcell N, KAY FRANCIS, 'JUST A GIGOLO' D, "VICE SQUAD"

CONGRESS — Milw.-Rockwell — Cool—2 Hits — "The Black Camel" A, Doug. Fairbanks Jr. WARNER OLAND A, Ross Hobart in SALLY EILERS D, "CHANCES" Mat. only—Latest episode 'VANISHING LEGION'

STATE — 5814 W. Madison — Delightfully Cool. — All Houses—2 Hits — GARY COOPER Carole Lombard in "I TAKE THIS WOMAN" and MARION DAVIES Leslie Howard "FIVE AND TEN"

BELPARK — 3231 N. Cicero — Refreshingly Cool.

BERWYN — 6404 W. 22nd St. — Comfortably Cool.

LA GRANGE — 85 S. 5th, La Gr. — MARION DAVIES, Leslie Howard, "FIVE & TEN"

CENTURY — Clark-Diversey — Cool—2 Hits — PAUL LUKAS "The Black Camel" — Eleanor Boardman WARNER OLAND "WOMEN LOVE ONCE" — SALLY EILERS — Mat. only—Latest episode 'VANISHING LEGION'

BELMONT — Lincoln-Ashland — Cool—2 Hits — ROBT. MONTGOMERY A, Irene Purcell N, Paul Lukas, 'Man in Possession' D, Kay Francis 'THE VICE SQUAD' Mat. Only—Latest Episode, "Vanishing Legion"

COVENT — 2053 N. Clark (Open 1:30) — Adults Only—"LOVER COME BACK" — Winnie Lightner, "GOLD DUST GERTIE"

VARSITY — 1710 Sherman, Ev. Delightfully Cool. — RICHARD DIX JACKIE COOPER "DONOVAN'S KID"

PANTHEON — Sheridan nr. Wilson — Refreshingly Cool. — Jack Holt—Mary Astor RICHARD CORTEZ in "WHITE SHOULDERS"

CRYSTAL — North Av. Nr. Cal. — Janet Gaynor-Warner Baxter "Daddy Long Legs"

MANOR — 5609 W. North Av. — GARY COOPER—"I Take This Woman"—Winnie Lightner, "Gold Dust Gertie"

WINDSOR — 1225 N. Clark — PAUL LUKAS—KAY FRANCIS in "The Vice Squad"

PARK RIDGE

PICKWICK — Richard Dix in YOUNG DONOVAN'S KID

NORTH.

HOWARD — 22c Prior to 6 P. M. — JANET GAYNOR—WARNER BAXTER "DADDY LONG LEGS" — Starts at 1:30—4:25—7:15—10:05 — PAUL LUKAS—KAY FRANCIS "THE VICE SQUAD" — Starts at 2:55—5:45—8:35—11:30 — Complete Midnight Show at 11:30 — A preview of Tomorrow's Feature "SMART MONEY" — EDW. G. ROBINSON

BUCKINGHAM — 3110 N. CLARK — Preshowing Tomorrow's Feature — Vic. McLaglen—"Annabelle's Affairs" — Irene Delroy—"Men of the Sky"

DE LUXE — Wilson & Broadway — Last Times Today — "Gold Dust Gertie" comedy—Janet Gaynor.

NORTHWEST

ALAMO — Cor. Chase — Cool—2 Hits — JANET GAYNOR—DADDY LONG LEGS — Midnite Preview—"THE VICE SQUAD"

TIFFIN — 4061 W. NORTH AVE. — Gary Cooper, "I TAKE THIS WOMAN" — Winnie Lightner, "GOLD DUST GERTIE"

PATIO — Dbl. Feat.—6008 Irving Park Blvd. — "LAUGHING SINNERS" & "DANCE TEAM"

MONT CLARE — Grand Ave. at Byron — MARION DAVIES—"FIVE AND TEN"

IRVING — Irving Park Blvd. and Crawford — "GOING WILD"—"DADDY LONG LEGS"

RIVOLI — JANET GAYNOR—"DADDY LONG LEGS"

MAYWOOD.

LIDO — 5th Ave. at Washington-blvd. — MATINEE DAILY — Warner Baxter—"Daddy Long Legs" Winnie Lightner—"Gold Dust Gertie"

FOREST PARK

FOREST — Madison St. at Des Plaines — MATINEE DAILY — WARNER BAXTER—JANET GAYNOR "DADDY LONG LEGS"

Yacht Racing Leading S... at Charl...

BY THALIA

THE races in the ann... of the Charlevoix ... being held on Wed... Saturday afternoo... August, are one of the ... ments of resort life at ... club just now. Besides ... races there are two spec... first for the John B. Lo... trophy and the Labor ... the highly prized Conover ... final race will be run on ...

The statistics about ... there are eleven of them ... comprise one of the large... ter fleets in the country ... pressive. John Stuart's ... the first boat picked for t... team in 1921. It raced ... and was high point winne... again in 1923 and 192... owned by Oscar W. John... 1930 fleet champion. It ... John P. Wilson's boat, ... this season. The Norse... Bradford Whiting, was ... crown prince of Norway. ... Norse won the Scandi... pionship, and in the fall ... year won for Norway ... haka cup, and was runn... Scandinavian Gold cup ... Question, Dr. Eugene ... craft, was the 1924 ... champion.

The Oslo, owned by ... Scott, is another boat of ... fame. Built in 1923 for ... prize of Sweden, she wo... gold cup in 1924, and wa... boat on the team represen... The Firefly, belonging t... King, commodore of the ... and sailed by his son, Jac... won the Charlevoix Yacht ... several times.

These are all 6 meter b... sides there are 3 Man... which also race in the ... Rinx, sailed by Miss Cyn... the Kunalong, that Miss ... of New York City sail... liam B. McIlvaine Jr.'s ... The winners are decide... basis, one point being ... each boat beaten, one ... and a quarter point for ... Mr. Frederick H. Scott ... modore of the club, and ... McIlvaine is secretary.

More About Charlevoix Other Yacht Racing Pla...

On this side of Lake M... inland, are the annual sai... Lake Winnebago, Wis., t... day and continue throug... Several yachts are being ... Oshkosh from Lake Gene... will be participants an... also from Delavan lake ... Geneva Yacht club will b... by seven sailboats, and ... Jr. is sending his mot... for the use of his famil... races. Mr. and Mrs. A... are motoring up tomor... Kaye is to be one of the... Fred Wackers are goin... how Happy Warrior ... the Harry N. Gifford's ... to watch their A boat, ... At Lake Delavan, I'm ... been more yachting this ... ever before. Harry N... won so many cups tha... know what to do with ... Jaeger, Gordon Camero... vens, and the Van Ess bo... the best sailors.

Helen R. McCormick an... Janet Ayer Busy at Bar

Two debutantes who ... know what it is to be "... fore the season here beg... Rutherford McCormick ... known as Patty) and ... Ayers' Janet. They're h... debut parties given for ... Harbor, Me. Mrs. Mo... gave a dance for Patty ... the third of August, a... Cormick is to have a din... for her next Tuesday ev... Bar Harbor club. Mr. a... and the L. Hamilton McC... harts of Washington, ... give a dance at the Bar ... club on Thursday eveni... and the McCormick-Good... ter, Miss Patience McC... hart, and before that, ... Leander McCormick-Good... ing a dinner for the two...

Also from Bar Harbor... Palmer, Mrs. Harold A. ... Mr. Charles B. Pike are ... orary committee of invi... lecture-recital to be give... Damrosch on Wagner's ... merung" tomorrow, and ... McCormick crossed the l... first of the August yach...

Oakbrook Polo Team Prepares for Sept. 15.

There's to be a lot of ... at Oakbrook between ... 15th of September. By ... Oakbrook Polo cup, t... handicap, the Chicago ... pionship, and the Chicag... Circuit open tournamen... been played. Tomorro... Oakbrook's Four Horsem... the Black Horse troop te... week, the tournament ... begin. The Onwentsia, ... and Olympia Fields tea... ready been entered, and ... pected to play in the ...

Mrs. James Hannah, w... is one of the Four Hors... ing a buffet supper par... evening after the ga... Davis, who has played ... coasts and all around th... the latest acquisition to ... team. He's been playin... for the past fortnight. ... you can see the 4 big silv... cocktail shakers, the trop... brook men carried off b... wentsia and Leona Fa... Eugene Byfield Memor... the polo window of Fie... Men.

O, yes, and—Mr. and M... Redheffer of 1430 Lake... and their son and daus... ing the end of next week ... or so in Europe ... Hottinger, the singer, ... tertained quite a bit b... parts next week for a y... to fill first a contract wi... ipal opera at Strassbu... next spring, an engagem... Paris opera. One of th... midsummer buffet lunch... derson is to give at t... Monday . . . Mr. an... J. Graf are to give a ... daughter, Barbara, on N... Hill at the Palmer house...

Yacht Racing Leading Sport at Charlevoix

BY THALIA ——.

THE races in the annual regatta of the Charlevoix Yacht club, being held on Wednesday and Saturday afternoons through August, are one of the chief excitements of resort life at the Chicago club just now. Besides the regular races there are two special ones, the cup for the John B. Lord perpetual trophy and the Labor day one for the highly prized Conover trophy. The final race will be run on Sept. 5.

The statistics about the boats—there are eleven of them, and they comprise one of the largest fresh water fleets in the country—are most impressive. John Stuart's Grebe was the first boat picked for the American team in 1921. It raced in England and was high point winner, and raced again in 1923 and 1924. Meteor, owned by Oscar W. Johnson, was the 1929 first champion. It and Comet, John P. Wilson's boat, are favorites this season. The Norez, owned by Bradford Whiting, was built for the crown prince of Norway. In 1927 the Norez won the Scandinavian championship, and in the fall of the same year won for Norway the Seawanhaka cup, and was runner-up in the Scandinavian Gold cup race. The Question, Dr. Eugene S. Talbot's boat, was the 1924 Long Island champion.

The Onis, owned by Frederick H. Prince, is another boat of Scandinavian fame. Built in 1923 for the crown prince of Sweden, she won the native gold cup in 1924, and was the fastest boat on the team representing Sweden. The Firefly, belonging to Joseph H. Gale, commodore of the yacht club, was sailed by his son, Jack King, has won the Charlevoix Yacht club trophy several times.

There are all 6 meter boats and besides there are 3 Manchester 17's, with also 1 race in the series; the Jill, sailed by Miss Cynthia Wilson; the Kismeking, that Miss Alice Babst of New York City sails, and William B. McIlvaine Jr.'s Bubbles.

The winners are decided on a point basis, one point being allowed for each boat beaten, one for finishing, and a quarter point for first place. Dr. Frederick H. Scott is vice commodore of the club, and William B. McIlvaine is secretary treasurer.

How About Charlevoix and Other Yacht Racing Plans.

On this side of Lake Michigan, and inland, are the annual sailing races on Lake Winnebago, Wis., to begin Monday and continue through the week. Several yachts are being shipped to Oshkosh from Lake Geneva, and there will be participants and spectators also from Delavan lake. The Lake Geneva Yacht club will be represented by seven sailboats, and A. F. Gartz Jr. is sending his motorboat along for the use of his family during the races. Dr. and Mrs. Addin P. Kaye are motoring up tomorrow, as Mr. Kaye is to be one of the judges. The Fred Wackers are going up to see their Bigger Warrior races, and Mr. and Mrs. Hiram N. Gilfords will be there to watch their A boat, Little Smoke. At Lake Delavan, I'm told, there's also much yachting this summer than ever before. Harry Nye, who has won all those cups that he doesn't know what to do with them, Emery Hogue, Gordon Cameron, Elmer Stevens, and the Van Ess boys are among the best sailors.

Miss B. McCormick and Janet Ayer Busy at Bar Harbor.

The debutantes who already will know what it is to be "out" even before this season here begins are Helen Buttorff McCormick [more usually known as Patty] and the Walter Ayer Janet. They're having several gala parties given for them at Bar Harbor, Me. Mrs. Morris Hawkes gave a dance for Patty McCormick on the third of August, and Mrs. McCormick is to have a dinner and dance for her next Tuesday evening at the Bar Harbor club. Mr. and Mrs. Ayer and the L. Hamilton McCormick-Goodharts of Washington, D. C., are to give a dance at the Bar Harbor Yacht club on Thursday evening for Janet and the McCormick-Goodharts' daughter, Miss Patience McCormick-Goodhart, and before that, Mr. and Mrs. Leander McCormick-Goodhart are giving a dinner for the two girls.

Also from Bar Barbor—Mrs. Potter Palmer, Mrs. Harold A. Howard, and Mr. Charles B. Pike are on the honorary committee of invitations for a luncheon-recital to be given by Walter Damrosch on Wagner's "Gotterdammerung" tomorrow, and Miss Mildred McCormick crossed the line first in the first of the August yacht races.

Oakbrook Polo Team Prepares for Sept. 15.

There's to be a lot of polo playing at Oakbrook between now and the 15th of September. By that time the Oakbrook Polo cup, the Oakbrook handicap, the Chicago 12 goal championship, and the Chicago and Central Circuit open tournaments will have been played. Tomorrow afternoon Gerrish's Four Horsemen will play the Fifth Horse troop team, and next week the tournament games are to begin. The Onwentsia, Fort Sheridan, and Columbia Fields teams have already been entered, and more are expected to play in the tournaments.

Mr. James Hannah, whose husband is one of the Four Horsemen, is giving a buffet supper party tomorrow evening after the game. Deering Davis, who has played polo on both coasts and all around the country, is the latest acquisition to the Oakbrook team. He's been playing with them for the past fortnight. Incidentally, you can see the 4 big silver lighthouse cocktail shakers, the trophies the Oakbrook men carried off by beating Onwentsia and Leona Farms for the Eugene Bydell Memorial match in the polo window of Field's Store for Men.

Mr. and—Mr. and Mrs. Raymond Schaffner of 1430 Lake Shore drive and their son and daughter are sailing the end of next week for a month or so in Europe . . . Miss Ethel Schaffner, the singer, is being entertained quite a bit before she departs next week for a year in Europe to fill first a contract with the Municipal opera at Strassburg, and then, next spring, an engagement with the Paris opera. One of the parties is a dinner buffet luncheon Mary Anderson is to give at the Drake on Monday . . . Mr. and Mrs. Robert Lee Reid are to give a tea for their daughter, Barbara, on Nov. 11, and a ball at the Palmer house on Dec. 30.

WINNIE WINKLE, THE BREADWINNER: On with the Vacation

I NEVER THOUGHT A GIRL COULD HAVE SO MUCH THAT SHE'D BE UNHAPPY!! MY OLD STENO FRIEND MILLIE, WHO MARRIED A MILLIONAIRE, WANTS TO GET AWAY FROM ALL THE LUXURY AND JUST KNOCK AROUND A CHEAP RESORT AND BE HERSELF!!
AUG. 15
AND SHE'S INVITED ME TO HELP HER FORGET HER WEALTH! ME, A POOR STRUGGLING STENO, WHO'S GLAD TO GET A TWO WEEKS VACATION TO GO ANYWHERE—
HERE I AM, WINNIE! I'VE DISMISSED MY CHAUFFEURS, MAID AND ALL, AND WE'RE GOING ON THE TRAIN IN A DAY COACH JUST LIKE OLD TIMES!!
HUH?? WITH SQUAWKING BRATS AND SMELLY OLD PEOPLE? GOSH, MILLIE—I'M NOT SUFFERING FROM AN OVERDOSE OF RICHES, LIKE YOU!
Reg. U. S. Pat. Off.—Copyright, 1931, by The Chicago Tribune
WHY WINNIE WINKLE!!! DON'T TELL ME YOU'RE GETTING RITZY TOO?!?!!
FORGET IT MILLIE! COME ON—LET'S GO!!
BRINKER

WED

MRS. NOBLE W. LEE.

Announcement has been made of the marriage of Miss Gertrude Reid Smith, daughter of Mr. and Mrs. John Ellis Smith of Cooleemee, N. C., to Noble Wishard Lee, son of Dean Edward T. Lee of the John Marshall Law school, Chicago, on July 25 at Cooleemee, N. C. The bride attended Duke university and the University of Chicago. Mr. and Mrs. Lee will reside in Chicago after their return on Sept. 1 from a motor trip to Montana and Yellowstone park.

Educator from India in Chicago to Lecture

Bishop George S. Arundale of the Liberal Catholic province of Australia has arrived here to participate in a provincial convention of that church beginning Sunday. Bishop Arundale will preach Sunday morning at the Masonic temple, 32 West Randolph street. After graduation from Cambridge university he became the headmaster of the Hindu college, Benares, India, and later organized the home rule league in that country.

BISHOP ARUNDALE.

In 1917, Bishop Arundale, aided by Rabindranath Tagore and Annie Besant, organized the National university of India.

The world service agencies of the Methodist Episcopal church, governing its missionary activities, have charge of a week-end program starting Friday at the Des Plaines camp ground. Lectures on India were given that evening by the Rev. Ray Kelley and H. L. Mondell, and on Mexico by H. G. Conger. The Rev. W. E. Shaw, pastor of the First Methodist Episcopal church of Peoria, will preach the sermons at the Sunday services.

Children Give Contest Cash for Ice Fund

As the vacation days become more limited the children seem to work that much harder in their determination to pile up money in the ice fund so the rest of the summer may bring comfort to sickly babies in the tenements.

Two gifts came for the ice fund yesterday, one the proceeds of a play, the other prize money earned in a float contest in Hubbard Woods. The proceeds from both will go a long way toward providing ice for a family the rest of the summer.

"Enclosed please find $3.12, the proceeds of a play, 'Hansel and Gretel,' given on Saturday evening by the children of Waterford Woods, Wis. We are glad to be able to be of a little assistance in your wonderful work."

The Summer Trovers, a group of little girls who make up a play class in Hubbard Woods, were awarded a prize for a float in the Winnetka Day parade recently. The float was a golden treasure ship with silver sails, and was manned by twelve little girls in pastel frocks and caps.

"With eager accord the girls decided to give the prize money to your ice fund in the hope of helping other little girls," wrote their sponsor, Helen Calhoun Woolson. "The little girls are Esther Leech, Jean Lucie Shouse, June Woolson, Lois Andrews, Patty Pulfer, Dorothea Hinman, Dorothy Karnes, Jane Young, Blossom Fisher, Connie Wallace, Muggsie and Marcia Wolf, who send $3."

TRIBUNE FREE ICE FUND.

Sigma Delta Rho sorority	$ 3.50
Hansel and Gretel play	3.12
Summer Trovers	2.00
L. S. S.	1.00
Total	$ 10.62
Previously acknowledged	2,381.50
Grand total	$2,392.12

A gift of $5 came from the Sigma Delta Rho sorority to the Camp Algonquin fund, making a total of $3,826.51 in the fund. Gifts to both funds should be made payable to the cashier of THE TRIBUNE.

* *

Post and Gatty, Frank Hawks in Big Air Circus

[Chicago Tribune Press Service.]

MONTREAL, Aug. 14.—With the round-the-world flyers, Wylie Post and Harold Gatty, and Capt. Frank Hawks, world's fastest air traveler, as special performers and honored guests, Canada's greatest air pageant will be held at the St. Hubert airport here tomorrow and Sunday.

The visit of Post and Gatty to Montreal will be their first in Canada since their flight around the globe. Nineteen United States army pursuit planes, which reached Montreal today, also will take part in the flying.

Meanwhile, Canada is planning one of the most ambitious trans-Atlantic flights yet attempted. A fleet of five or six Aeronca light airplanes are expected to make the trip, flying from Ottawa, capital of the dominion, to London, by way of the northern route taken by Parker Cramer in his attempted flight to Copenhagen. Bretislav Pliske, of Toronto, is making a survey of the route, and expects the flight will be made early next summer.

MARRIED

MRS. PHILIP HERNANDEZ.
[Koehne Photo.]

Mrs. James W. Finn of 2223 Bissell street announces the marriage of her daughter, Carmelita Rosalie, to Philip Hernandez, son of Mr. and Mrs. John Hernandez of Guatemala, Central America. The bride and groom will reside in Guatemala.

Swiss Wood Carver Makes Models of Historic Engines

Eighteen working models of locomotive, from the first designs of Stephenson and others to those of the present, have been placed on exhibition at the Palmer house. They were made of teakwood, ebony, walnut and ivory by Ernest Warther, a Swiss wood carver who now lives in Dover, O. They represent twenty years' work on his part. Railway men have pronounced the models accurate to a minute degree.

Chic of Evening Gown Determined by Back

BY BETTINA BEDWELL.

PARIS.—[Special.]—Paris society is putting up a good back this summer. You cannot decide definitely about the chic of any evening gown until you see it going as well as coming, for all of the tricks of originality in evening fashions are concentrated in the rear on many of the smartest frocks.

The Worth evening gown, sketched today, and worn by Countess Elle de Ganay, is an example of how original a back can be. In front, as explained pictorially in the small figure, this gray frock is excessively simple. The blouse has a suggestion of sleeves, and looks like something for daytime, and the circular skirt is draped toward the waistline and knotted into a rabbit's ear bow.

When the back is turned, however, the effect is strikingly new, for the suggested sleeves are draped across the shoulders like a fichu, which is gathered under a strap of diamonds at the center, and this strap extends straight down over a bare back, to end in a bow of crêpe at the hipline. What there is of the blouse in back—and there's little—is crushed down in shirrings under the diamond strap. The circular skirt falls in widening folds to the top of the heels in back.

With this dress is worn half a diamond necklace, which is attached across the front of the blouse, and on the left shoulder is a cluster of black aigrettes.

This is one of the smartest formal evening frocks in Paris this season.

Boy Says Girls Don't Like His Story Book Treatment of Them

BY DORIS BLAKE.

"I am a young fellow, nineteen," writes a boy. "I earn a good salary, too. But every one I know is inclined to laugh at me because of my attitude toward girls. I think of girls and treat them as in books. I have taken out a half dozen girls, taken them to good shows, to respectable dances, and I never expected any of them to pay for their entertainment, as the saying goes. I felt amply repaid by the enjoyment I got out of their company. But all of them, with one exception, discarded me.

"I wondered why, and found out when I happened to overhear one of them discussing me with a girl friend. She said that I would have been a good catch twenty years ago, but that I was too slow for today.

"Now, in your column, Miss Blake, a girl writes that good girls aren't appreciated. Where are those good girls? I am skeptical about their presence here on earth after my experience. If I am twenty years behind I'll have to step on the necking and petting technique pretty lively, won't I?"

Now, tell us about the one that didn't discard you, boy! You dismissed her quite from the picture, and she looms up as a candidate for some sort of honors. Or was she just one of the kind of girls that men forget?

I'm wondering if there isn't possibly some other hitch in your relationships with girls than you imply? Maybe your dancing isn't quite up to date? Or your line may be just a bit slow and behind the times. I can't believe five out of six would turn away unless there wasn't some flaw that you have overlooked.

Perhaps you assumed too great a formality so that the girl was made to feel you were taking out her prim, maiden auntie. You ask some boy about it, some good friend who may be able to tell you in just what particular your girl style flops.

DORIS BLAKE ANSWERS

Speak to Him.

"Dear Miss Blake: The boy I met and love doesn't seem to recognize me. How may I arouse his love?

"JANE."

Who not speak to him the next time you see him?

Eleven o'Clock's About Right.

"Dear Miss Blake: I am nineteen years old. What time should I be in when I go out nights? BABE."

Eleven o'clock is a fair hour, don't you think, with allowances for parties and other special occasions?

Test of Love.

"Dear Miss Blake: I love a boy and I think he loves me. How can I find out? STELLA."

When ip love a young man is usually very attentive. Is he?

IN THE EAST

MISS CHARLOTTE CHANDLER
[Paul Stone-Raymor Photo.]

Miss Charlotte Chandler, sub-deb daughter of Mr. and Mrs. Buckingham Chandler of Winnetka, is spending the summer with her parents at West Falmouth, Mass.

Wife of Canada's Governor Gives Birth to a Son

[Chicago Tribune Press Service.]

MONTREAL, Que., Aug. 14.—A son was born to Lady Bessborough, wife of the governor general of Canada, in the Royal Victoria hospital here today. Doctors have reported that both the mother and child are doing well. The infant weighed ten pounds.

Lord Bessborough came to the hospital from Ravenscrag, home of Sir Montagu Allan, whose grounds border those of the hospital.

The son is the fourth child of the vice regal couple. King George cabled his congratulations and expressed a wish to be godfather.

* *

Nautilus Battles Heavy Seas; Reports "All's Well"

OSLO, Norway, Aug. 14.—(AP)—The submarine Nautilus, plowing northward through heavy seas, passed Bear island at about midnight on the way to Spitzbergen, a wireless message from a Norwegian whaler said today. The message said the polar undersea vessel reported all hands well.

THREE MEALS A DAY

From the Tribune Cook Book

BY MARY MEADE.

Monday's Menu.

MORNING.

Tomato Juice
Ready-to-eat Cereal
Parkerhouse Rolls
Fresh Strawberry Jam
Coffee

NOON.

Fried Ham and Egg Sandwiches
Celery Radishes
Rhubarb Tarts
Iced Coffee

NIGHT.

Broiled Meat Balls
Au Gratin Potatoes
Tomatoes Stuffed with Cucumbers
Fresh Peach Ice Cream
Salt Wafers
Demi-tasse

Food Talk.

How often have you heard women say, "I just can't make good cake. No matter how hard I try, it always falls on me." If not that particular wail, it is this one: "My cake is so heavy, and I haven't the faintest idea what causes it. I followed the directions to the letter." My own mental comment to all these complaints is—"You couldn't have. There is a catch somewhere."

I want to give a few simple rules that make cake baking practically foolproof. A number of housewives forget, or don't know the first rule: Accurate level measurements. If you must lean generously one way, have it in the liquid used in the cake.

First, be careful of your flour measurements. Sift the flour once, then measure. Be sure that it is no more than a level cup. A careless extra tablespoonful can produce a heavy-textured cake.

Second, cream your butter, or whatever shortening you decide to use, before you cream the sugar into it. I advocate using both hands, rubbing it well together, and squeezing it through the fingers. Then work the sugar into the creamed butter a little at a time.

Third, alternate your milk or water with your flour as you beat the two ingredients into the cake. It won't hurt you to exercise a little extra energy on the flour sifter. Two or three additional siftings of the flour or other dry ingredients is conducive to a fine textured cake.

Fourth, beat your batter after all the ingredients have been stirred in. I remember a famous caterer saying once, "Beat until your arm drops off." Then beat some more." If there are whipped whites of eggs in the particular pastry you are making, the beating process occurs before the whites are folded into the cake.

Fifth, unless your recipe specifically states otherwise, bake your cake in a moderate oven from 300 to 350 degrees Fahrenheit. Let it rise slowly until the cake reaches the top of the tin. Then the temperature of the oven may be raised slightly—about 50 degrees. Never bake two totally different cakes, requiring different temperatures, in your oven at the same time!

The rules above apply to butter cakes and do not include sponge, angel food, layer, or cup cakes.

WHITE CAKE WITH HICKORY NUTS.

4 egg whites	1 cup cold water
½ cup butter	2½ cups pastry flour
1½ cups granulated sugar	2 tsp. baking powder
1 cup chopped hickory nuts	1 tsp. almond extract

Cream the butter and sugar thoroughly. Alternately add the flour and the water, leaving out a small quantity of the flour to be sifted with the baking powder. Beat for two minutes, first adding the flavoring and then the mixed baking powder. Fold in the beaten whites of the eggs. Add one extra tablespoon of flour sifted over one cup of chopped hickory nut meats.

This recipe may be made without the nuts, with vanilla substituted for the almond extract, or with other nut meats.

[Copyright: 1931: By The Chicago Tribune.]

BOUCHE
Villa Venice
AMERICA'S SMARTEST THEATER RESTAURANT
With its Venetian Gardens, Trees Illuminated European Style. Its Venetian Street with a Fleet of Gondolas and Singing Gondoliers and the cooling stream (just installed)
1931 INTERNATIONAL MUSICAL COMEDY
EIGHT COURSE TABLE D'HOTE DINNER, $2.50—$3.00
NO COVER CHARGE to Dinner Guests Arriving Before 10 P. M. Ex. Saturday.
For Reservations: Phone Wheeling 8 or 197 Wilmington Road at Des Plaines River

PATTERNS BY CLOTILDE

[Registered U. S. Patent Office.]

WOMAN'S AND MISS' DRESS.

Beneath the bolero jacket of this chic dress are shoulder straps to hold the dress in place. The grouped plaits at the front lend a graceful flare at the bottom when in motion. Tub silk, shantung, silk crêpe, linen, and chiffon are any of them suitable materials.

The pattern, 3106, comes in sizes 14, 16, 18, and 20 years, and 36, 38, and 40 inches bust measure. Size 16 requires 3¾ yards of 39 inch material with ½ yard of 35 inch contrasting.

Order Blank for Clotilde Patterns

CLOTILDE PATTERNS,
CHICAGO TRIBUNE, 220 E. 42D ST.,
NEW YORK CITY.

Inclosed find $..... Please send me the Clotilde patterns listed below:

Pattern No..... Size..... Price.....

3106.....
Name.....
Number and Street.....
City.....
State.....

How to Order Clotilde Patterns.

Write your name and address plainly on dotted lines, giving number and size of such patterns as you want. Inclose 10 cents in stamps or coin [coin preferred; wrap it carefully], for each number, and address your order to Clotilde Patterns, CHICAGO TRIBUNE, 220 East 42d street, New York City.

Note—Clotilde patterns are made in New York exclusively for THE CHICAGO DAILY TRIBUNE. They are perfect in fit, up to date in style, and the easiest of all patterns to use.

Hats for Fall Wear Show Up Faults of Profile in a Hurry

BY ANTOINETTE DONNELLY.

The profile is going to be the sharp test for the fascinating Empress Eugenie style of hats. In a restaurant the other evening a mother and deb-aged daughter appeared, each fresh from the hands of a Eugenie hat style enthusiast. Daughter was simply adorable with her brown felt pointed over the right eye, exposing fully one-half her hair, the latter strewn in tiny nape of the neck curls. Mother's hat, dangerously alike in silhouette, had a short, thickish neck vamped with a definitely outlined double chin to contend with. The profiles offered an interesting study.

I don't suppose any one would vote the front view of a double chin anything in the way of a desirable possession. But the front view is not half so destructive to your beauty reputation as that view one gets from the side. I recall an acquaintance summarizing the reason for the smugness of a certain woman under discussion as: "She's never had a good profile view of herself!"

From head to foot, it's well to take a profile test every now and then, which you can do only with the aid of a full length mirror. I'll wager there are numbers of women with a wrong conception of their silhouettes from its front view only and this taken not full length.

But to get back up to the profile wanted for the type hat we were discussing, you've just got to have a good chin line and a young soft one. And a softly rounded cheek could be used with advantage, too. We haven't anything better to offer for the young chin than the good old head bending exercises, followed with a brisk massage and an ice rub for good measure. Bend the head forward on the chest, bring it back as far as you can comfortably; turn it to the right and to the left and back again.

ALWAYS finish up with the massage strokes and the astringent. If not ice, then some good astringent of your favorite brand.

* *

WASHINGTON SOCIETY

Washington, D. C., Aug. 14.—[Special.]—Mrs. Hoover left this evening on the Norfolk boat for Old Point Comfort. There she will breakfast tomorrow at the Chamberlin and motor to Newport News for the launching of the twin ships of the United Fruit company. She will christen them Talamanca and Sergovia. After that Mrs. Hoover and her party will be entertained at luncheon and will then leave by motor for the presidential camp on the Rapidan.

Attorney General Mitchell left today for Massachusetts. There he will join Mrs. Mitchell, who went east a week ago.

The secretary of the navy, Charles Francis Adams, left today to spend the week with Mrs. Adams in their summer home.

The Japanese ambassador motored to Washington from Buena Vista Springs today and entertained at luncheon for six members of the Japanese parliament who are touring this country.

The Argentine ambassador, Señor Felipe Espil, has gone to Newport to be a week-end guest of Mr. and Mrs. Benjamin R. Holcombe, née Fahnestock. He will act as best man at the wedding tomorrow of the first secretary of the embassy, Conrado Traverso, and Miss Phoebe Quinby, daughter of Mrs. Duncan Cameron of Washington.

The special assistant to the attorney general and Mrs. Oliver Pagan sailed yesterday from Baltimore for Boston to be absent several weeks.

BEAUTY ANSWERS

BY ANTOINETTE DONNELLY.

JOAN S.: APPLY PEROXIDE TO which a few drops of ammonia have been added to the hair on your lip. My leaflet on superfluous hair may be had for a stamped, addressed envelope.

SUFFERERS from constipation will be interested in Mrs. Van Horn's letter below. She wrote us voluntarily to express her appreciation for the wonderful results Kellogg's ALL-BRAN brought.

"I have been using ALL-BRAN for one year and have a movement every morning. Before I was taking medicine every three or four days. Now I never take any. Many thanks to ALL-BRAN. I can't praise it too much."

Sincerely,
MRS. C. W. VAN HORN
2125 S. 57th St., Phila.

Don't let constipation sap your health and strength. Guard against it—now. Just eat two tablespoonfuls of Kellogg's ALL-BRAN daily—in chronic cases, with every meal. Relief is guaranteed. At all grocers—in the red-and-green package. Made by Kellogg in Battle Creek.

Kellogg's
ALL-BRAN

Domino
Largest selling Cane Sugar
On the air Saturday nights at 8:30
"Sweeten it with Domino"

Movie Gossip from Hollywood

BY GEORGE SHAFFER

[Chicago Tribune Press Service.]

Hollywood, Cal., Aug. 14.—[Special.]—Joan Bennett's ward in the Cedars of Lebanon hospital was thrown into panic yesterday when a woman, unknown and unkempt, suddenly appeared in the doorway of the room where the actress is recovering from a fractured hip and other injuries. The woman demanded to see the actress, evaded nurses and thrust her way to the patient's cot.

"O, you poor darling," she cried, as the actress shrank from her, "I have brought you something," endeavoring to force a Dutch doll into Miss Bennett's grasp. Male attendants and nurses, summoned by the noise, seized the film fan and ejected her.

Miss Bennett's surgeons were informed and today it was stated that the incident will not, as was first feared, impede her recovery.

Lupe Velez has found enough time in between her scenes with Lawrence Tibbett in "The Cuban" to teach Tibbett to sing the Peanut Vender song in Spanish. Lupe has devised an accompaniment of her own to Tibbett's rendition. It is such a laugh that they will probably insert it in the film.

The Motion Pictures Academy of Arts and Sciences is out with an announcement that in the future it will offer to arbitrate cases charging plagiarism. Both parties must agree to abide by the decision handed down by the academy's judges and not go to law subsequently, however. It will make no difference whether complainants in plagiarism cases are members of the academy or not.

ENGAGEMENT

Mr. and Mrs. S. B. Sonneborn of Baltimore, Md., announce the engagement of their daughter, Josephine, to E. F. Rosenbaum Jr. of Chicago, son of Mr. and Mrs. E. F. Rosenbaum of New York.

AMUSEMENTS.

TENTH ANNUAL
CENTRAL STATES FAIR AND
EXPOSITION
AURORA, ILL.
7 Days—August 16 to 22—7 Nights
CHICAGO DAY TOMORROW
$20,000 Amusement Program
$15,000 Race Program
$50,000.00 Cash Premiums Offered
EVERY NIGHT
Starting August 16
"The World on Parade"
The greatest night show and outdoor Fair attraction ever presented—Hollywood Ballet; 6 feature Circus and Hippodrome attractions; Royal Scotch Highlander's Band and Soloists; Chicago Grand Opera Quartette; Theatre Duffield Famous Aerial Fireworks.
HIPPODROME AND CIRCUS ACTS FRONT OF GRANDSTAND
Auto Races Sunday, Aug. 16 Saturday, Aug. 22
MONDAY, AUGUST 17
School Children's Free Day
Children under fourteen admitted free all day at outside gates and seats in grandstand, and admitted to all rides for 5c each. Special Races for Children.
Tues., Wed., Thur., Fri.
4 Days Grand Circuit
HARNESS RACING
Over 50 Acres Devoted to Exhibits of Farm Implements & Farming Machinery
The Greatest Agricultural, Industrial and Live Stock Exposition in the West
All Admission Prices Reduced
50c General Admission 50c
Seats for 25,000
Parking Space for 15,000 Automobiles
Parking Car, Day or Night, 25c

GRANT PARK —Twice Daily
LAST 2 DAYS
Last Time Sunday Night, Aug. 16
RINGLING BROS. and BARNUM & BAILEY Combined CIRCUS
DOORS OPEN AT 1 AND 7 P. M.
PERFORMANCES AT 2 AND 8 P. M.
Prices—(Admitting to the Circus, Menagerie and General Admission Seats): Adults 75c; Children under 12 years, 50c. Grand Stand Seats (including Admission $1.50 to All.
DOWNTOWN TICKET OFFICES at LYON & HEALY'S, Jackson Blvd. and Wabash Ave., and at MARSHALL FIELD & CO.

RAVINIA OPERA TONIGHT 8:15
Trovatore: Bethberg, Clausen, Martinelli, Mason, Pinza, Papi. Sun. at 2—Pulse 18th CONCERT (all seats free): Conductor, De Lamarter; 8:15—TRAVIATA, Matzo, Chamlee, Bistica, Paul, Papi. Mon. 8:15—LA BOHEME, Peri, Macbeth, Johnson, Windheim, Pace, Papi. Tues. 8:15—FAUST, Gall, Jagel, Bettoni, Bothier, Mastelanaro. Wed. 8:15—MASKED BALL, Bothberg, Macbeth, Clausen, Martinelli, Danise, Lazzari, Papi. Thurs. at 2—CHILDREN'S CONCERT (all seats free); 8:15—LUCIA, Macbeth, Jagel, Bajoni, Lazzari, Papi. Fri. 8:15—PETER IBBETSON, Peri, Macbeth, Johnson, Gandolfi, Bothier, Pelletier, Sat. 8:15—LA JUIVE, Bothberg, Macbeth, Martinelli, Rothier, Pace, Haselmann. SEAT RESERVATIONS—Phone Hollycourt 2000 from Chicago toll). From suburbs, Highland Park 2727. Gate admission $1.25; 600 free seats. RESERVED SEATS $1.25, $1.50, $2.00, $2.50, $3.00, $3.50. Special opera trains C. & N. W. Ry. and North Shore Line to gate. Round trip $1.

GARRICK—Next Mon., SEATS NOW
THE HILARIOUS AND UNSAINTLY COMEDY
A MODERN VIRGIN
By the Author of "YOUNG SINNERS"
EVERY NIGHT—50c to $2.50
Wed. & Sat. Mats.—50c to $1.50

Paul Whiteman in Person and His Orchestra EVERY night. Concert Sundays. Concert and Dancing week nights. Fashion Revue during the Beach Walk Tea Dance—Sat. 3:30 to 5:30. Admission $1.00. Including choice from a Special Tea Menu.
Edgewater Beach Hotel
5300 BLOCK SHERIDAN ROAD
Phone Longbeach 6000.

ONLY SHOW IN THE LOOP
THIRD MONTH—LAST THREE WEEKS
HIGH HAT
ADELPHI
COMEDY HIT
EDNA HIBBARD
James Spottswood
Richard Taber
POPULAR PRICE MATINEE TODAY

GREATER COMISKEY PARK
BASEBALL PALACE OF THE WORLD
35th St. and Shields Ave.
GAME TODAY AT 3 P. M.
WHITE SOX vs. BOSTON
Seats on Sale at THE HUB
State and Jackson Sts.

BLACKSTONE $2 MAT. SAT. Nights 50c to $2.50
Best Fun. 21st Week of Comedy Hit
"STEPPING SISTERS" with BLANCHE RING HELEN RAYMOND ISABEL RANDOLPH

RIALTO BURLESQUE State at Van Buren Cont. from 9:30 A. M.

GOVERNOR PLANS HIS OWN MACHINE HERE, IS GOSSIP

Old City Hall Wreckage Seen Salvaged.

BY PARKE BROWN.

There was whispered cheering among some Chicago Republicans yesterday as word reached the city that, having completed his "soldiering" at Camp Grant, Gov. Louis L. Emmerson was about to start today on his deferred task of readjusting state patronage.

First of all this spelled some measure of relief for the unemployment that befell the Cook county Republican organization following recent Democratic landslides even more severely than it has afflicted the community as a whole. Having lost almost all its local patronage offices the G. O. P. has waited long and hungrily for manna from the governor's hand.

Seen in Salvage Move.

But the second—and almost simultaneous—comment heard was that if advance reports of what Mr. Emmerson intends are true he is endeavoring to pick up bits of wreckage from the city hall machine and weld them in as the Cook county unit of his own organization just as downstate he has sought to make use of substantial sections of the old Small machine.

Some of the Emmerson critics have charged that much more than half the old Small pay roll force is still subsisting on state funds, and the rumors of the governor's impending distribution of Chicago jobs indicated that almost all of them are to go to former city hall satellites, with very little for any one else.

The governor's closest friends insist they do not know whether he will be a candidate for a second term, but they, as well as many others, are convinced that the moves now forecast confirm reports that Mr. Emmerson is determined to be a candidate or to back one of his own selection.

Builds Own Machine, Is Belief.

Although it has been understood that President James of the west park board and George F. Harding—and lately the former more than the latter—will dispense all state patronage in the future, the appointments now forecast are believed to show that the governor is picking his own men, ward by ward, in order to build up an Emmerson organization rather than to aid some local district chieftain.

Of the various prospective appointments discussed around the loop, the one most talked about involves the removal of James J. Cullen from the west park board. Soon after his appointment to that body Cullen, theretofore a Deneenite, entered into a big row with the rest of the board, tantamount to an attack on the Emmerson administration. His removal was forecast then, but it has been deferred until now, and the seemingly well informed say that his place is to go to Edward F. Moore, deputy commissioner of public works under the last city administration and one of its wheelhorses.

May Replace Hitzman.

This move by Gov. Emmerson is considered extremely significant, but little more so than his reported intention to replace Chief Grain Inspector George Hitzman, formerly a Barrett supporter, with Andrew Metzger, former county commissioner and city hall ward leader in the 8th ward in the last campaign.

Similarly, another ward committeeman from the south side, Charles P. Gerds, until last April a city hall employé, is said to be slated for superintendent of lodging house inspection, a post now held by William F. Behrens.

The governor's plans are said to have met two bits of resistance. Notice is said to have been served on Hector Durante, inspector of state free employment agencies, that his own employment will expire tomorrow, Aug. 15. Durante is said to have replied that his is a civil service job and that he will not consent to leave without a trial.

Another Italian Slated.

Here again the old city hall connection is said to be seen. The best authenticated report is that Durante, business manager of an Italian paper, is to be replaced by another Italian to be selected by State Senator Daniel Serritella, city sealer under the last administration and one of its ward committeemen.

The other bit of resistance is said to have been shown by Clarence Piggott, considered a Barrett man, who was named by Emmerson as chairman of the state industrial commission last year. It is said that Piggott's resignation was demanded and that he refused to give it. This place is said to have been set aside for Charles A. Nowak, committeeman from the 19th, the one prospective appointee not identified with the old city hall crowd.

The reports concerning Gov. Emmerson's plans say that not only has he promised these and other jobs to former city hall satellites but that he has agreed to "recognize" a number of ward leaders of the last municipal administration in matters of patronage.

Galpin Active Again.

Chief among these is Homer K. Galpin, former chairman of the county committee, who came back to Chicago to direct the city hall's campaign last April. Gov. Emmerson is said to have conferred with him recently and Galpin is said to have announced that he would come back and run for ward committeeman next spring.

Other old leaders said to have been promised "recognition" include Ald. Oscar F. Nelson, council floor leader last year, and Ald. William H. Feigenbutz, both of whom are said to be looking forward to a "cut" in Lincoln park. Other committeemen said to be listed as ward leaders for the Emmerson organization are James Curran, 26th, and James Vignola, 31st.

Pajama Clad Girl Hikers Arrested in Hammond

Two sisters, clad in beach pajamas, who were hitch hiking from Duluth, Minn., to New York, were held in the Hammond jail yesterday. They are Evelyn and Violet Laverbonce, 18 and 19 years old. They were arrested in the State hotel yesterday, as was their companion, Dittmar Harvey, 24 years old, of Cheyenne, Wyo. Police charge that Harvey passed forged checks to purchase food and gifts for the girls.

TRAPEZE PERFORMERS REWED

The Rev. E. C. Hoggins reuniting George and Mrs. May Clark between acts of the Ringling Brothers and Barnum and Bailey show in Grant park. They had been previously married, but later divorced. [TRIBUNE Photo.]

U. S. TO SIFT WINE ELECTROCUTION OF HOUSEWIFE

Federal Attorney Hits Raid on Home.

[Chicago Tribune Press Service.]

Milwaukee, Wis., Aug. 14.—[Special.]—A federal investigation of the electrocution last night of Mrs. Helen Vasilzevic, 29, of 1238 North 19th street, is expected, according to information received here today from Washington. The woman was burned fatally in the basement of her home when she disconnected an electric light extension cord while standing in wine dumped by federal prohibition agents.

LEVI H. BANCROFT. (Acme Photo.)

Although the prohibition office in Washington was still awaiting a report of the death, it was said that an investigation probably already has been started by federal administrators or their deputies in this district.

U. S. Attorney Hits Raiders.

Levi H. Bancroft, United States district attorney here, today criticized the action of the dry agents in dumping liquor in the basement of the home, describing it as a "usurpation of judicial function by the prohibition department."

"It is up to the court to order destruction of confiscated liquor and equipment," Bancroft said. "The court decides whether it is contraband. In some cases it may develop during the trial before the court that the liquor is legally possessed. Certainly no court would order liquor to be dumped in the basement of a home. That is a violation of the rules of sanitation and sets up a health hazard."

Agents' Actions Also Assailed.

The procedure of the agents in conducting the raid on the Vasilzevic home also was the subject of criticism by federal authorities. It was pointed out that the dry agents gained entry to the home on a search warrant they had obtained after swearing they had purchased liquor there.

It is supposed to be the sole duty of United States marshals and their deputies to serve search warrants. It was explained that these warrants, however, have become so numerous that the federal prohibition department has taken over the task of serving them to relieve the deputy marshals.

Calls It "Regrettable."

Frank Cunningham, prohibition chief for the eastern district of Wisconsin described the electrocution as "regrettable." He said his men had told him most of the dumped liquor had drained off into the earth floor when they left. Cunningham said the mash was not dumped, because the agents realized it "would create a health hazard."

The dry chief then added that it was not feasible to haul equipment and liquor away from the scene to await destruction at court order, saying this practice, as prescribed in search warrants, had been disregarded for several years. Cunningham said it had been the practice to give the owner a receipt for the equipment and then call for it later, but that this also has been discontinued.

Police found a receipt signed by Edward Evans, a dry agent, in the basement of the home when investigating the death. The receipt read that the 15-gallon still found on the premises had been destroyed. It was this procedure that led to the criticism of Bancroft that it constituted a "usurpation of judicial function."

U. S. Awaits Report.

Washington, D. C., Aug. 14.—[Special.]—Assistant Director of Prohibition Howard T. Jones said tonight that the bureau had as yet received no word from Milwaukee on the death of Mrs. Helen Vasilzevic, who was reported as having been electrocuted when she stood in a pool of wine dumped by dry agents and attempted to turn on the light.

In cases involving its agents, Mr. Jones explained, the bureau ordinarily awaits a report by the local deputy director. He said he would have no comment to make until he was in possession of the facts. He knew of no case of a parallel nature, he said and declined to state whether in his opinion Mrs. Vasilzevic's death might be made the basis of charges of contributory negligence against the government.

HELD ON AUTO THEFT CHARGE.

John McKools, 22 years old, 549 West 14th place, was held to the grand jury in bonds of $2,500 yesterday by Judge John J. Rooney in the Felony court on a charge of stealing automobiles.

VOLIVA NOW FIGURES WORLD WILL COME TO AN END IN 1935

Wilbur Glenn Voliva, overseer of Zion and chief exponent of his theory that the world is flat, yesterday told his followers to prepare for "the beginning of the millennium and the coming of Christ in 1935." Mr. Voliva said he based his prophesy on a "measuring rod," which he had devised from various Biblical dates and phrases.

WILBUR GLENN VOLIVA.

"We are in the time of the end," Mr. Voliva said. "Conditions have been gradually getting worse and will lead up to a great war on "the plains of Esdraelon, where 200 million soldiers will gather. The war will end in the coming of Christ." The overseer also prophesied the beginning of a "period of great tribulation" soon "when true Christians will disappear from the face of the earth to escape its horrors."

Mr. Voliva's predictions recalled his messages of the past, when he claimed that the world would come to an end in 1923. Later, he said that the end would come in 1927, and still later he proclaimed that 1930 would bring the end.

PULLMAN FARE TO TWIN CITIES CUT; EXPERIMENT

Starting next Thursday the Pullman traveler accustomed to paying $3 for an upper berth between Chicago and the twin cities of Minneapolis and St. Paul will find that he will be charged only $1.88 for the same accommodations.

The Pullman company announced yesterday that the reduced rate will be put in effect for three months between these points and on certain railroads between New York and Washington. For the ninety days ending Nov. 20 the price of an upper will be half the price of a lower.

"It is the belief of Pullman officials," read the company's announcement, "that this experimental reduction will determine whether a marked decrease in cost will draw business from day coaches and other means of transportation and also whether a larger usage of upper berths will permit economy in the number of cars operated.

"The points selected for the experiment are in areas where the volume of traffic is heavy, and, in the judgment of Pullman and railroad officials, they will give a fair cross section of rail travel as a whole."

$7,500 Bonds Forfeited in Medium Swindle Case

Bonds totaling $7,500 were ordered forfeited and a capias was issued for the arrest of Carl Smith, 6120 South Ashland avenue, by Judge Rooney in Felony court yesterday when Smith failed to appear to answer three charges of operating a confidence game. He was arrested last week as the leader of a ring of mediums who are alleged to have fleeced north side residents of thousands of dollars during the last few months. Four women are being sought as Smith's accomplices.

THIEF GETS GEMS IN HOME.

While Mrs. William Kasten, 5348 Wrightwood avenue, was at work in the kitchen of her apartment yesterday a thief took jewelry valued at $600. Mrs. Kasten said that before she missed her jewelry two men, who said they were gas and light inspectors, had called. The police will investigate to determine if the pair were impostors.

Mr. OPPENHEIM says: "I wrote

SIMPLE PETER CRADD

for my own enjoyment and amusement. It is a study of the revolt of a man nearly fifty years old against his environment."

The New York Sun says: "It is doubtful whether he got as much fun writing it as the reader will get."

Ask your bookseller to show it to you. $2.00

LITTLE, BROWN & CO. Publishers, Boston

BOOKS

Willa Cather Writes a Novel of Old Quebec

"Shadows on the Rock" Beautiful, Critic Says.

BY FANNY BUTCHER.

"Shadows on the Rock," by Willa Cather. [Knopf.]

OFTEN enough in the life of a reviewer to keep one keenly interested in every package of books which arrives, but so seldom as to be a single blessing of a year or perhaps two, there comes a book which is so authentically the work of genius, so immediately perceptible as a masterpiece, so emotionally beautiful in style as to be great even to the untutored reader — to the trained critic, superb. Such a book is Willa Cather's latest novel, "Shadows on the Rock."

WILLA CATHER. [Nickolas Muray Photo.]

There is something so intensely beautiful about the actual writing of "Shadows on the Rock" I cannot remember its equal in any prose of the last years. It touches the emotions, it nourishes life in one, just as sheer writing. No matter what it might be about, the inherent exquisiteness of the words, their design in sentences, their pattern in paragraphs is something which deeply stirs the mind. It is almost impossible to put into words the kind of mental joy that the writing in "Shadows on the Rock" induces in a sensitive reader. It has something of the same effect mentally that great love has emotionally on one. It digs at the roots of one's mental being. It nourishes one's mind. It restores it to the rhythm of life. It makes one's mind feel as if it had come alive after coma. Why it should do that is what is inexplicable.

The words are the same words that every one uses. The sentences are merely words put together, the paragraphs an arrangement of sentences. And yet in those words and in that arrangement there lies one of the great magic beauties of life.

Mind you, I am talking about the writing of "Shadows on the Rock," not at all about the content. What is in about is of little matter compared to how it is set down. It is not the shifting panoramas of Quebec in the seventeen hundreds, when it was a rock in the wilderness and a little band of French planted their culture in its seamy and unwelcoming crevices that thrill you. They are simple pictures of heroism, tenderness, intrigue, sickness, death, thirst for power, quiet acceptance of fate . . . pictures of human life in its relation to the march of man through the ages—which are the pictures of human life of all times—with a deep reality. Their magic power over the reader is not in the essence of their facts but in the essence of their fancy, as it were. It is not what Miss Cather records that stirs the reader to the depths of his or her emotions, but the way in which she records it.

In speaking of little Cecile's cooking a dinner for a voyageur she says: "These coppers, big and little, these brooms and clouts and brushes, were tools; and with them one made, not shoes or cabinet-work, but life itself. One made a climate within a climate; one made the days—the complexion, the special flavor, the special happiness of each day as it passed; one made life."

In that sentence, describing the little heroine of her book, Miss Cather has set down the whole fact of "Shadows on the Rock." With her coppers, big and little, her brooms and clouts and brushes — with the simple tools which every one has to use, with the words which are the common heritage of her race, Miss Cather has made life itself. She has made, in the truest sense, a climate within a climate, she has given the complexion, the special flavor of a period of life itself. It is the supreme magic of writing.

"Shadows on the Rock" tells exactly what the book is. Across the rock of Quebec, eternal, pass the shadows of a generation of human beings—a gentle apothecary, his little daughter who grows so to love her adopted land that the thought of returning to her native soil is a torture; his wife, who is dead before the book starts, but who lives so vividly and so beautifully in the little tenderly lovely home which she had made, and in her little daughter's sweetness and motherliness as to be one of the main characters in the book. Shifting shadows also are the two bishops, the old one who lives in poverty and homeliness, the young one who is an arrogant courtier before he is a churchman. Another shadow, vivid but fleeting, is little Jacques, the son of a prostitute, whom the heroine mothers with touching devotion. The recluse at Montreal, a shadow of a shadow; Pierre Charron, who loved her and in his despair became a bold voyageur; Blinker, who had been a torturer and hated the thought of himself—all of them shift and weave their shadowy forms into the record of Quebec. As individuals they are shadows against the rock of human life that manifets itself in one way one day; in another, an outwardly different way, but is always firmly, eternally the same. That quality of the permanence of human life and the vitality of human effort is the burthen of "Shadows on the Rock." And in some magic way Miss Cather has put that flow, that eternal rhythm of life into her prose, superbly.

To me "Shadows on the Rock" is a more beautiful piece of work than "Death Comes for the Archbishop." It is one of the most excitingly exquisite bits of prose in the English language.

RUSSIAN AUTHORS AGAIN GET PLACE IN THE BRITISH SUN

BY FRANK SWINNERTON.

LONDON.—[Special correspondence.]—During the last few years German books have been among the most popular of all those published in England. Now it seems as if the Russians were going to have another spell, for there is no doubt that the English are again actively concerned with what is being thought and done in Russia. A translation is being published of Maxim Gorky's immense trilogy, of which "Bystander" was the first volume and of which the second, "The Magnet," now is ready. Besides Gorky, a young writer called Leonid Leonov is being introduced. One of his books, "The Thief," is just ready, and another, "The River Sot," is to appear later in the year.

MAXIM GORKY.

Leonov still is in his earliest thirties, was for four years in the Red army, and in "The Thief" he writes of the Moscow underworld. A third translation is that of "The Key," by Aldanov, a slightly older writer whose reputation is already considerable; and at last we have a worthy version of the "Fables" of Shchedrin [Saltykov]. This latter book is one to be read with delight, for Shchedrin was a very great writer, indeed, and only the extreme difficulty of translating into English that which is peculiarly Russian has delayed the appearance of the "Fables" here.

A new book which is attracting attention here because of its delicate charm is "Thalassa," by Mary Frances McHugh. This is subtitled "A Story of Childhood by the Western Wave," and it is in fact a really poetical autobiography. The author re-imagines her childhood and the odd and lovable characters by whom that childhood was guarded. She writes with unusual beauty. She has imagination and fine taste. Though intimate, her book is never sentimental. It is for those who can appreciate quiet delicacy; and it is clear that the book is finding readers in England, for it is being much spoken of, always with warm appreciation.

Max Beerbohm, who spent several weeks in this country last year, has a new collection of caricatures appearing. The caricatures include drawings of Dean Inge, H. G. Wells, Mr. Masefield, and Siegfried Sassoon. As Jo Davidson's exhibition of portrait busts of English writers is open in Bond street, at Knoedler's galleries, the general public will shortly be familiar with the appearance of all our authors.

Francis Jehl Last of Early Edison Group

His Story Is Told in New Boys' Book.

BY AGATHA L. SHEA.

[Director of children's work for branches of Chicago Public Library.]

"A Boy with Edison," by William A. Simonds. [Doubleday-Doran.]

"Grandmother's Doll," by Elizabeth Bouton. [Duffield.]

"Gay Madelon," by Ethel C. Phillips. [Houghton-Mifflin.]

ALTHOUGH every schoolboy probably knows the story of Thomas A. Edison and his accomplishments, very few, perhaps, know much about the men who worked with him, making these achievements possible. William A. Simonds has told the story of one of these in his very interesting book entitled "A Boy with Edison."

Francis Jehl was a young lad in a lawyer's office when the great opportunity to do the work he had dreamed of doing came to him with the chance to work for Mr. Edison. When the boy got the job he was overjoyed, and from the day he began cleaning batteries at the command of his master, day or night. And night it often was, for many and many a time he worked beside the inventor all night long as they tried experiment after experiment until the faint light of dawn would rouse the man from his work, and he would send the boy home to bed. There was plenty of hard work, but there were also those jolly midnight suppers in the laboratory with Mr. Edison picking out tunes on the old organ.

The years changed the boy to a man, and his field of service from the old laboratory to far corners of the world, whither he carried the products of the work of that little group, but always the interest and enthusiasm which had marked the young recruit from the law office characterized the man. When the Golden Jubilee of Light was celebrated recently at Dearborn, Mich., in the reconstructed laboratory only two of the original group who had worked together at Menlo Park were left to receive the world's tribute, the veteran inventor and Francis Jehl, he who had been "a boy with Edison." It is a fine story of a great adventure which life brought to one boy, and of the courage and zeal which he brought to it, and dull indeed must be the young man whose pulse does not quicken in the reading of it.

Among the new books for younger children [9 to 10] are two fascinating stories which girls particularly will like very much, although the second also should interest the boys. Elizabeth Bouton's "Grandmother's Doll" is a delightful doll diary.

The second story is "Gay Madelon" and is written by Ethel C. Phillips. It is a tale of a little French-Canadian girl who spends a summer in old Quebec while her father goes north to hunt. Madelon at once makes herself at home among the habitants, joining her cousins as they entertain the tourists coming from the big boats, with music and dancing, and taking the pennies home to her aunt.

* *

Here's Chance for Mixing Thoughts with Shivers

If you're a ghost story fan, but like your shivers to have an intellectual timbre to them and not be merely hodge podge hallucinations of the occult, you'll welcome the newest in omnibus volumes, "The Collected Ghost Shories of M. R. James," British master of the weird. Four former volumes of his famous shiver producers have been grouped by Longmans, Green & Co. in one compact book, printed on thin paper and with a format as sinister as the contents; the covers, top, edges, and bottom are black. Altogether a delightfully thrilling and original group of ghost stories—thirty-one of them.

* *

Clara L. De Chambrun Wins Prize on "Hamlet"

Clara Longworth de Chambrun has just received her third award from the French academy, her study of "Hamlet" being crowned with the Prix Marcel Guerin. Her well-known biography of Shakespeare, "Shakespeare: Actor-Poet" is published by Appleton in America.

She is busy at present over a translation of "Antony and Cleopatra" into French.

* *

Two Million Words.

A two million word book has just been published by the Midwest company of Minneapolis. It is "American Physicians and Surgeons," a biographical directory of 11,000 leading doctors of the United States and Canada.

THE NEW BOOKS

FICTION.

The Books of Emperor Wu Ti, by Walter Meckauer [Minton Baleh], is a mystical story of the far east and was awarded the Jugend prize in Germany.

Marriage in Blue, by A. E. Fisher [Cosmopolitan], is about love and life among young moderns of Paris and the Riviera.

Virtue O. K.'d, by Thomas J. Randall [Amour Press], tells the story of a daughter of a beer truck driver and her adventures as a star in a night club.

The Lady Who Came to Stay, by R. E. Spencer [Knopf], is a study of the conflicting temperaments of four aging sisters and a visitor in the household.

Dona Barbara, by Romulo Gallegos [Cape & Smith], is an epic of the South American plains.

Black Fortune, by E. K. Means [Brentano's], is a picture of the life of the blacks in the bayou country of the deep south.

Ladies of the Evening, by Milton Herbert Gropper [Greenberg], is about shady hotels and police rackets and vice court methods.

The Roofs of Weir, by Clarice Blake [Little Brown], tells about a family that the father rules with a rod of iron.

Windfall, by Robert Andrews [Day], tells of ten people and what they did when they each inherited a million dollars.

Women to Love, by Sinclair Drago [Amour Press], is a thriller of the Chicago underworld.

Dark Horse, by B. M. Bower [Little Brown], is another western story about the Flying U ranch.

Love at Sea, by Melis Stoke [Dutton], tells about a journey on a small Dutch mailboat bound for Java.

Plato's Britannia, by Douglas Woodruff [Putnam], depicts the Greeks in a modern and humorous style.

SHORT STORIES.

Children and Older People, by Ruth Suckow [Knopf], is a collection of stories about the quiet day to day existence of small town people.

MYSTERY.

The Lone Wolf's Son, by Louis Joseph Vance [Lippincott], shows that the famous crook, the Lone Wolf, has not lost his cunning.

The Penguin Pool Murder, by Stuart Palmer [Brentano's], tells of a sensational murder and has two little black penguins as characters.

Murder in Wax, by Peter Baron [Macaulay], chronicles one mysterious event after the other, from killings to kidnaping.

POETRY.

Red Drumming in the Sun, by May Lewis [Knopf], is a collection of lyric poems.

ABOUT PEOPLE.

The Diary and Letters of Madame d'Arblay [Dutton] gives a picture of George III., his queen and six daughters, and the rise and fall of Napoleon.

Four Years Out of Life, by Lesley Smith [Minton Balch], is a straightforward record of the war experiences of a young English woman who saw active service as a nurse in France.

ABOUT PLACES.

The Rediscovery of the Frontier, by Percy Holmes Boynton [University of Chicago], is a guide to the group of books that mention and record the whole frontier episode.

Caballeros, by Ruth Laughlin Barker [Appleton], chronicles the romance of the Santa Fe and the old southwest.

NONFICTION.

The Story of Surnames, by William Dodgson Bowman [Knopf], traces the origin and growth of thousands of surnames.

The Golden Thread, by Philo M. Buck Jr. [Macmillan], shows how out of the heritage of the past come the problems of the present.

The Art of Cooking for Two, or Feeding Peter, by Mrs. Irish Prouty O'Leary [Lippincott], discusses every step in this particular art.

How to Make Money at Home, by Elita Wilson [Macmillan], answers the question with helpful suggestions.

Taboo—Magic—Spirits, by Eli Edward Burriss [Macmillan], is a study of primitive elements in Roman religion.

Aegean Cruise Told Delightfully by Authors Who Also Are Sailors

BY AL CHASE.

Alfred F. Loomis, yachtsman-humorist, accompanied by [illegible] wife, takes us for a [illegible] through Grecian waters in "[illegible] Cruise in the Aegean." [illegible] Mr. and Mrs. Loomis [illegible] did her share of seamanship [illegible] the thirty-two-foot cutter [illegible] for six weeks through a [illegible] miles of picturesque and historical [illegible] ters of the Aegean sea, [illegible] Cyclades to Crete and [illegible] Peloponnesian peninsula.

Hotspur really traveled 11,000 miles but ten of this was in the hold of a liner, for the Loomises [illegible] the cutter over as freight to Piraeus, port of Athens, fully provisioned and ready for sea. The yacht was [illegible] out, the mast stepped, a few things purchased and the owners [illegible] aboard and sailed away over [illegible] seas, rich in mythological and [illegible] torical lore.

This is the third of a trilogy of travel by sail which Mr. Loomis has penned. His first voyage, down the coast to Panama, made a decade ago, was told in "The Cruise of the Pocampus," recently reprinted.

Book Exchange

SELLING OUT
Only 15 Days Left.
A Store Full of Books at Twenty-five Cents A VOLUME—25C EACH
Tables at 50c, 75c, $1, $1.50, $2, $2.50
Open Evenings to 10 P. M.
Sundays from 1 to 6 P. M.
NEDWICK'S BOOK STORE
346 N. CLARK ST.
[Just Across the Clarke Bridge]

The STRANGEST BOOK EVER WRITTEN

"AGAINST THE GRAIN" by J. K. Huysmans. A complete unexpurgated edition from the French, with a preface by Havelock Ellis and a 20 Years After Preface by the Author. A startling novel of decadence and perversion and strange mysticism. Unique without equal in any language. Over 300 pages, large type, beautifully bound in heavy cloth boards. PRICE ONLY $1.50 the copy. Note: This volume is profusely illustrated.

William Targ, Bookseller,
808 N. Clark-st., near Chicago-av.

$1 BOOKS—$1 BOOKS—$1 BOOKS
Decameron of Boccaccio—Droll Tales of Balzac—Heptameron of Navarre—Legend of Grain by Ruysmans—Rabelais. Every title by good story tellers that make good reading. Many other good titles. 61 ANCIENT MANNERS of the Orient. 816 Good Used Books. 4 stores.
BAUDE-DOLL BOOK SHOP
106 W. ADAMS-ST., R. 1316 FRANK 1316

ARE THERE BOOKS YOU WANT AND can't get? Then write for our free catalogue No. 300 listing current best sellers, books, unexpurgated translations, limitations, and privately printed editions, fine books for the discriminating reader, at prices... OWEN DAVIS, Bookseller, 520 S. Clark-st., Mohawk 0842.

AS USUAL
BOOK BARGAINS
Are to be found at
27 W. MONROE
P. O. NEWS CO.

WE OFFER AT SPECIAL REDUCED PRICES books from the stock of the late BOOK CLUB, THE ARGUS BOOK SHOP, 353 S. Dearborn-st. Phone Wabash 7100.

Rental Libraries

THE TOWER LENDING LIBRARY,
Latest Best Sellers, 20 CENTS A WEEK.
Minimum, 12 CENTS FOR 3 DAYS.
NO DEPOSITS REQUIRED.
OPEN SATURDAY AFTERNOONS TILL 6
6 N. MICHIGAN-AV. CEN. 3566.

THE LONE WOLF'S SON

By LOUIS JOSEPH VANCE

Courage and charm? Oyes. But—he was light-fingered, like his father. And so when the Habsburg jewels are stolen, Maurice, The Lone Wolf, and the lovely Fenno, are all involved in a war of criminal thrust and counter-thrust. $2.00

LIPPINCOTT
Washington Square Philadelphia

A Flying U Ranch Story

A New Tale of the Happy Family

$2.00 at all Booksellers

DARK HORSE
BY
B. M. BOWER
LITTLE, BROWN & CO.
Publishers, Boston

BEST SELLER
MEXICO
STUART CHASE
MACMILLAN $3.00

The big shot and his woman

A young Chicago beer baron sidetracks his love-hungry wife to concentrate on machine gun efficiency. He assigns his chief lieutenant to keep her amused and that makes extra hell to pay. A blazing story of love and massacre.

WOMEN TO LOVE

by Sinclair Drago

$2.
Amour Press
381 Fourth Ave.
N. Y.

BEST SELLERS OF THE WEEK

FICTION.

"Shadows on the Rock," by Willa Cather.
"Hatter's Castle," by A. J. Cronin.
"The Loving Spirit," by Daphne du Maurier.
"Dwarf's Blood," by Edith Olivier.
"A While Bird Flying," by Bess Streeter Aldrich.
"The Good Earth," by Pearl S. Buck.

NONFICTION.

"Dining in Chicago," by John Drury.
"Washington Merry-Go-Round," Anonymous.
"Mexico," by Stuart Chase.

WILLA CATHER'S
first novel since
DEATH COMES for the ARCHBISHOP
SHADOWS ON THE ROCK
now in its 120th thousand
is on sale at all bookshops at $2.50
ALFRED A KNOPF Publisher
BORZOI BOOKS
730 FIFTH AVENUE New York

NOW... the year's most anticipated novel

Martin's Summer
by VICKI BAUM

$2.00 at all shops
COSMOPOLITAN BOOK CORPORATION

.. the new novel by the author of GRAND HOTEL

SECTION TWO
SPORTS
MARKETS
WANT ADS

Chicago Daily Tribune

THE WORLD'S GREATEST NEWSPAPER

The Tribune's Telephone Number Is
Superior 0100
Find Bargains in Vacation Books by Reading Today's Book Exchange!

SATURDAY, AUGUST 15, 1931. *** 11

SOX, CUBS AGREE TO PLAY FOR CHARITY SEPT. 9

32,000 SEE SOX WIN 3D IN ROW FROM SENATORS, 5-4

FRASIER SAVES GARAWAY AND GAME IN NINTH

Strikes Out 2 with Bases Full.

BY EDWARD BURNS.

White flat heroes were swarming all over Comiskey park yesterday to adjust a holiday crowd of 32,000, but it remained for a hero of heroes, as our money on Vic Frasier, who made possible a 5 to 4 victory for Chicago over the second place Washington Senators with some sweet relief pitching in the ninth inning.

Victor was called into the arena with the bases full, none out, and the score 5 to 3 in favor of the Sox. The requested condition of the baselines was a heritage from Pat Caraway, who was yanked with the Senators' batting strength coming up. Victor put the situation first by striking out Jo Cronin. Then he fanned the very tall Sheriff Harris, Senator cleanup batter.

Ben's Pitching That IS Pitching.

Victor got two strikes past West, but he was putting everything he had on the ball and eventually passed him, Jones scoring and setting the stadium at Sox, 5; Senators, 4—and the bases still were loaded.

Victor threw two straight strikes past Bluege, then Ossie tapped one to Cissell, who ended the game with a throw to Blue.

And that, ladies and gents, is our idea of handsome relief pitching.

Then we said that other heroes were running all over Mr. Comiskey's acreage, we referred to almost everybody who participated in the festivities. But Billy Sullivan, with two singles and a double, and Carl Reynolds with a tie breaking homer and a single which drove in what proved to be the winning run, should be placed at the head of the honor roll. Carl also drove in the first run of the game with a long fly to Manush.

Two in Two Days for Robert.

Dick Welland, who won his second victory in two days, shouldn't be forgotten. In the seven innings he worked before giving way to Benny Tate, a pinch batter who delivered in the seventh inning rally, Welland held the Senators to six hits. In the first four innings he struck out five, and the one run made off his efforts was by trouble to a balk, the calling of which was protested frantically by Manager Donie Bush.

Pitcher Whitwood was no hero with his bat, but as one reviews his work after Dick recalled that but for some stupid fielding by Johnny in the ninth the Senators surely would have stolen the contest out of the fire.

The performance gave the Sox three games in the four game series with the Senators, and six out of the last eight games played with them at home park. It brought the Sox victory string since returning home from their last eastern trip to seven victories out of ten starts. And if this has aroused up your Sox consciousness you may recall that of the three losses we were dropped by a margin of only one run.

Bob Helps Senators.

Today the Boston Red Sox will move in for a four game series, including a double header tomorrow. The double bill was made possible by moving Sunday's scheduled game. Faber has been nominated to do the pitching and the boys expect MacFayden for the first fling.

The Sox got a run home and furnished additional excitement in the early running of yesterday's affair. Blue walked on four straight balls, went to second on Sullivan's single to right, and scored on Reynolds' fly to Manush. Fonseca singled to center and Sullivan went to third, but Watwood lined to Cronin and Bluege made a nice play back of the pitcher's box to throw out Kerr.

A hit by Welland enabled the Senators to tie the score with two runs in the fourth. Harris started the rally with a single to center and scored on first while West fanned and Cronin popped to Grube. Welland got to first when Kubel, then completed his trip around the bases on Fonseca's single to left.

Continued on Page 13, Column 2.

Three in a Row

CHICAGO.	Ab	R	H	P	A
Blue,1b	3	1	0	7	0
Sull'v'n,2b	4	1	3	3	0
Reyn'ds,cf	4	1	2	1	0
Fonseca,lf	4	0	2	0	0
Wats'd,rf	3	0	0	2	1
Kerr,2b	4	0	0	5	0
Cissell,ss	4	1	1	1	2
Grube,c	3	1	0	8	2
Welland,p	2	0	1	0	3
Caraway,p	0	0	0	0	0
Frasier,p	0	0	0	0	0
*Tate	1	0	1	0	0
	32	5	10	27	10

*Batted for Welland in seventh.

Chicago .....000 100 111—4
Washington .....100 001 30*—5

Errors—Blue [2], Jones, Manush. Sacrifice hits—Jones, Sullivan. Home run—Reynolds. Stolen base—Cissell. Struck out—Welland, 5; Frasier, 2. Bases on balls—Welland, 2; Frasier, 1. Double plays—Cissell to Kubel; Kubel to Cronin. Hits—Off Welland, 6 in 7 innings; off Caraway [none out in 1 inning]; off Frasier, 4 in 1 inning [none out in 1 inning]. Losing pitcher—Caraway [Manush]. Winning pitcher—Welland. Umpires—Geisel, Gordon, Campbell, and Dineen.

Book Exchange

SELLING OUT
Only 15 Days Left.
Store Full of Books
at Twenty-five Cents
VOLUME—25C EACH
Tables at 50c, 75c,
$1, $1.50, $2, $2.50
Open Evenings to 10 P. M.
Sundays from 1 to 6 P. M.
DOWICK'S BOOK STORE,
346 S. CLARK-ST.
Just Across the Clark-st. Bridge!

The STRANGEST BOOK EVER WRITTEN
"AGAINST THE GRAIN" by J. K. Huysmans. Considered unsurpassed literature by the French, with a preface by Arthur Symons, and a 20 Years After Preface by the author. A startling novel of decay and perversity. Strange power, beauty and charm. Limited edition. Only a few sets left. Formerly $7.50. NOW ONLY $1.00 the copy. This volume is perfectly illustrated.
William Targ, Bookseller,
10 N. Clark-st., near Chicago-av.

BOOKS—$1 BOOKS—$1
Memoirs of Bonaparte—Druon. Thiers' History of Napoleon—Rose. Metternich—Memoirs—Sabatier. Louis' Talks with Napoleon—Antommarchi. Lowe's Secret Letters that make the first volume of Napoleon's Boswell. Life of Napoleon—Abbott. Life of Napoleon—Hazlitt. Life of Napoleon—Rose. Life of Napoleon—Seaman. Life of Napoleon—Whitton. Life of Napoleon—Ludwig. Life of Napoleon—Lanfrey. Life of Napoleon—Bourrienne. Life of Napoleon—Las Cases. Life of Napoleon—Gourgaud. Life of Napoleon—Maxwell. Life of Napoleon—Forsyth. Life of Napoleon—Scott. Life of Napoleon—Hutton. Life of Napoleon—Hunt. Life of Napoleon—Holland. Life of Napoleon—Alison. Life of Napoleon—Abbott. Life of Napoleon—Hazlitt. Life of Napoleon—Rose. Life of Napoleon—Seaman. Life of Napoleon—Whitton. Life of Napoleon—Ludwig. Life of Napoleon—Lanfrey. Life of Napoleon—Bourrienne. Life of Napoleon—Las Cases. Life of Napoleon—Gourgaud. Life of Napoleon—Maxwell. Life of Napoleon—Forsyth. Life of Napoleon—Scott. Life of Napoleon—Hutton. Life of Napoleon—Hunt. Life of Napoleon—Holland. Life of Napoleon—Alison.
Send for Free Catalogue of 5,000 Books—Duplicates of Above Books Bought and Sold.
Open Evenings and Sundays.
Kroch's Book Store,
Adams-st., S. 1218. Franklin 9300.

THERE BOOKS YOU HAVE ASKED FOR!
Then write for our free catalogue listing curious and unexpurgated translations, limited editions and privately printed authorities, kept for the discriminating reader at our LOWER DAVIS BOOK SHOP, Dearborn-st. Phone Wabash 0862.

BOOK BARGAINS.
Are to be found at
27 W. MONROE.
P. O. NEWS CO.

OPEN AT SPECIAL REDUCED RENTAL
for the month of the JEWISH CLUB THE ARGUS BOOK SHOP
Dearborn-st. Phone Wabash 0862

Rental Libraries

TOWER LENDING LIBRARY
All Best Sellers, 20 CENTS A WEEK.
Minimum, 12 CENTS FOR 3 DAYS.
NO DEPOSITS REQUIRED.
SATURDAY AFTERNOONS TILL 7
N. MICHIGAN-AV. CHI. 2040.

BEST SELLER
MEXICO
QUART CHASE
$2.00
MILLAN

THE GUMPS—TO HAVE AND TO HOLD

BACK AND UNPACK IS ALL UNCLE BIMHAS DONE SINCE THE WIDOW JILTED HIM—
EVERYDAY HE IS OFF FOR AUSTRALIA—
AND EVERY DAY THE GUMPS PERSUADE HIM TO STAY—
HE IS ENTIRELY IGNORNANT OF THE QUARREL THAT IS RAGING BETWEEN TOM AND HENRIETTA—
NOW BIM—YOU CAN'T GO—THAT'S ALL
OH PLEASE DON'T LEAVE US
BOO-HOO-HOO
OH UNCLE BIM—PLEASE DON'T GO AWAY
GRAB HIS HAT, MIN—DON'T LET HIM OUT
WE'RE NEVER GOING TO LET YOU GO
NO ANDY—I JUST HAVE TO GET BACK TO AUSTRALIA ON BUSINESS
I'LL HOLD HIM
DA.
OH—YOU CAN'T LEAVE US—WHY LITTLE GOLIATH WOULD CRY HIS EYES OUT IF YOU DID—
NOW—ANDY—BE REASONABLE—THERE'S NOTHING HERE FOR ME—
SEE YOU CAN'T GET AWAY—
I WON'T LET YOU GO
Reg. U. S. Pat. Off.; Copyright, 1931 by The Chicago Tribune.
SIDNEY SMITH

It's No Joke When Cadets Kid Middies

BY WESTBROOK PEGLER.
[Chicago Tribune Press Service.]

New York, Aug. 14.—Mrs. Ingalls, the assistant secretary of the navy for aeronautics, has been kidding Mr. Hurley, the secretary of war, over the inability of some army planes to find a hulk at sea and sink it with bombs. Mr. Ingalls made public an open letter which he had sent to Mr. Hurley generously offering to order the job done efficiently by navy planes. In this Mr. Ingalls was only kidding Mr. Hurley back because the secretary of war, with similar motives, once offered the services of the army's planes to complete a mission on which the navy's flyers had failed.

PATRICK J. HURLEY.

The secretary of war seems able to take a joke, but it is reported from Washington that some officials of the war department thought Mr. Ingalls' humor very sour and his letter, on the whole, an act of bad taste.

This attitude would seem to corroborate the officers who have been opposing the resumption of the Army-Navy football game on the ground that the sporting rivalry engendered between the cadets and the midshipmen during their undergraduate days becomes a professional feud in later years. Officers of important rank have found themselves instinctively unwilling to coöperate with their colleagues of the other service on problems of adult importance because the old spirit of mock contempt aroused in the two academies during the week preceding the annual football game had taken on reality as they grew older.

A certain rivalry between the arms in joint councils on problems of national defense is admitted to be a helpful stimulant to both, but downright enmity developing out of such juvenile cries as "slink the army gray" is viewed with alarm. Even in their social relations the upper officers have been observed to maintain service distinctions and, in the present case, it will be noted that the good-natured kidding back and forth has been carried on not by service men but by civilian secretaries.

Possibly the academies ought to draft such amusing men as Joe Cook, Julius Tannen, and Ed Wynn to develop a sense of humor in the cadets and midshipmen so that they might still play Army-Navy games and still go out into the service with an open mind regarding their late rivals. The entire proceedings between the two schools when they were breaking off relations and the Navy was lobbying around Washington trying to resume them were conducted in the legalistic spirit of a guardhouse lawyer expounding his rights. All suggestions that both sides regard the game merely as a sporting contest were met by bound volumes of the correspondence exchanged in this great cause with special reference to the admiral's letter of Jan. 6 and the general's masterly and crushing rejoinder of the 8th.

The undergraduates of most schools in this current age of football deemphasization, which is a terrible word brought into being by the terrible football feuds, seem well aware that the mock furies of the pep meetings are only mock furies. When they get out their professional and social relations are not impaired by any little bantering that may occur regarding the football fortunes of their old schools.

Indeed, during the last few seasons politeness has ripened into something very much like love, for at some of the big games nowadays the cheer leaders of one school will take it on themselves to invite the cheer leaders and even the past grand cheer leaders over from the other side to lead their people in jabberwocky war cries ending in "team, team, team," which ought never to pass their lips.

But the cadets and midshipmen go to school to learn fighting and if they take their furies literally they are

Continued on Page 13, Column 3.

18 TO START IN ILLINOIS OWNERS' HANDICAP TODAY

Spanish Play Is 2 to 1 Favorite.

BY FRENCH LANE.

Along about five o'clock this afternoon at Hawthorne some Illinois citizen will pat himself on the chest and with great pride point toward the race track, enthusiastically telling bystanders to "look at my big horse, the Illinois champion."

For the Illinois Owners handicap, a $10,000 added affair at a mile and a sixteenth, is down for a decision today and only horses owned by residents of the state are eligible.

A field of 18 was named overnight, and it represents a majority of the turf establishments in Illinois. Most of the horses entered have played a prominent part in Chicago racing this season. Spanish Play, owned by Dick Morris, and Knight Commander, the property of James Norris Jr., vied for favorite honors last night, and early speculation indicated Spanish Play will have the most followers at post time. It was expected his price would be about 2 to 1, while Knight Commander, coupled with Calf Roper, was to be the second choice at 3 to 1.

Spanish Play Favored.

It has been a long time since a Hawthorne race has attracted so much interest. Illinois owners entered their good and their bad steeds, but Handicapper Joe McLennan has equalized the field in pretty good fashion by weight assignments. It is possible the winner will come from a most unexpected source. But with equal weights of 116 pounds, Spanish Play and Knight Commander, which have performed brilliantly most of the season, may have things pretty much to themselves. Both are reported to be in extra good condition.

Supporting the Illinois Owners handicap is the $5,000 added Fort Dearborn handicap. It might be called Hawthorne's little derby for all the good three year olds racing in the west have been named for it. It also is a dash at a mile and a sixteenth and Pittsburgher was the over night favorite. He turned in a sensational victory in the mud a few days ago and must carry top weight of 119 pounds. The Marsch entry of Chief John and Camp Prince also had many backers.

Hochstadter Handicap Added.

There is an added attraction on today's program which brings together a field of the best sprinters here. It is the Harry Hochstadter Memorial handicap at six and one-half furlongs, named for the former Chicago turf writer who died last winter.

While their owners were discussing only their own handicap yesterday, Abdel, three year old son of Lucky Hour-Biskra, finally rewarded his Chicago followers in the Oakwood purse.

Since early last June, this Maryland colt has worked faster than any other horse in Chicago. But he couldn't deliver any speed in his competitive engagements. Time after time he falled and usually he was heavily backed.

Abdel Wins by 4 Lengths.

He was in with a fleet band in the Oakwood, but Jockey Lefoy Cunningham shot him to the front at the barrier and he never left the result in doubt. Abdel was still four lengths in front at the finish, running the mile and a sixteenth in 1:46 2-5. He paid $15.78 in the mutuels. The expensive Quatre Bras II. was second, a nose in front of Lady Dean.

The Wilmette purse fell to Whizz James, the Northway stable's son of St. James-Whizz Bang. He ran a smashing race to beat Cee Tee and Crystal Prince. His performance indicated that he may be worth the $19,000 the Northway stable paid for him at the yearling sale last year. It was his second straight victory and by far the best race he has ever run. He was the top heavy favorite at $4.90 for a two dollar ticket.

UNITE TO BACK CHARITY BASEBALL

Charles A. Comiskey (right), owner of the White Sox, and Harry Grabiner (above), secretary, who promise enthusiastic support to charity game with Cubs on Sept. 9.

William Wrigley (left), owner of the Cubs, and William Veeck (above), president, quick to welcome suggestion to play Sox with charity getting 100 per cent of receipts.

CALUMET BUTLER TAKES $50,000 TROTTING STAKE

Goshen, N. Y., Aug. 14.—(AP)—Sixty-two year old Dick McMahon, veteran turf driver, won his greatest race today as he drove William M. Wright's Calumet Butler to a victory in the $50,000 Hambletonian over the mile track here.

[William Wright, owner of Calumet farm, near Lexington, is a Chicagoan and was the former head of the Calumet Baking Powder company, which he organized. He is the father of Warren Wright, president of the Lincoln park board.]

Little considered in the betting that favored the Good Time stable's Nedda Guy of Goshen, and John M. Berry's Keno of Rome, Ga., Calumet Butler swept to triumph in the second and third heats after finishing third in the opening mile. The victory—one which the colt's owner may never know, since the master of the Calumet farms is seriously ill at his Lexington, Ky., home—carried with it a purse of $31,549.79, richest of all trotting stakes.

Wins by Inches.

It took all of McMahon's years of experience to get the son of Truax out of Justissima down past the judges' stand in front of Keno in the third and deciding heat after he had won a comparatively easy race in the second heat. Only the smallest of margins separated the pair as they swept past the wire.

Keno, the second choice in the wagering, won the opening heat in the good time of 2:04¼, but he could not stand the pace in the second mile as McMahon drove Calumet Butler to a new mark of 2:03¼ for the colt. The Calumet colt's previous best time was 2:04¼, made as a 2 year old last year. He trotted the last mile in the slowest time of the race, 2:05¼.

Nedda Guy, quoted at 4 to 5 in the

Continued on next page, column 4.

Bush Loses Pitching Magic; Phillies Trounce Cubs, 14-4

BY IRVING VAUGHAN.
[Chicago Tribune Press Service.]

Philadelphia, Pa., Aug. 14.—Guy Bush's one hit performance of last Sunday against the titleholding Cardinals apparently exhausted his skill for the time being. He returned today to show the Phillies some of the same stuff that fooled the champions, but the stuff wasn't there. In less than two innings Bush was gone from the scene and enough had happened to assure the Phils of an easy triumph in their final with the Cubs. The score was 14 to 4, and it was just that kind of a spectacle.

By the time retreat was sounded for Bush in the second he already had been victimized to the extent of three runs. Two of these slipped home in the first inning. Another feature of his enforced departure was that he left the bases filled. Then Both Les Sweetland and Ed Baecht failed as rescuers. So before the uprising closed it had netted seven runs.

Cubs Held to Seven Hits.

It may have been due to the depression caused by Bush's sad start and then again the Philadelphia brand of pitching may have been of a classy variety. At any rate, the Cubs performed no miracles against Ray Benge, who besides his throwing contributed four hits to the debacle. That was just three less than he allowed the entire Cubs ensemble which included Hack Wilson. Hack doubled once, but fanned twice. However, there was a trace of home run skill displayed by the Chicagoans. Gabby Hartnett hit one with a mate on base.

Hornsby is going to shoot Bush right back to the mound tomorrow in the first of the series with the Braves. Hornsby also expects to play a few innings, either at third or second. Frankhouse will pitch for Boston.

Wilson Doubles, Scores.

Bush lost no time revealing that he had no plans for repeating the recent St. Louis performance. He started his day's work by walking Brickell, who was moved to second on Bartell's sacrice. Klein singled to center and Brickell scored. Hurst walked and Arlett followed with a single to right, Klein scoring.

The Cubs came along with two hits, good for one run, in the second. With one out Wilson, whose pinch homer of the day previous reëstablished him temporarily as a regular employé, banged a two bagger over the center fielder's head. Grimm sent Hack home with a single, after which Hartnett bounced into a double play.

Bush fanned Mallon to open the second and it was the last good thing he did. Benge rolled a slow one to the pitch for a hit and took second when Bush threw wild. Brickell

Continued on page 13, column 4.

Quaker Uprising

CHICAGO.	Ab	R	H	P	A	PHILADELPHIA.	Ab	R	H	P	A
Blair,2b	4	0	1	2	2	Brickell,cf	5	3	1	0	0
English,ss	4	0	0	3	2	Bartell,ss	4	1	2	1	4
Cuyler,cf	4	0	1	6	0	Klein,lf	4	2	1	2	0
Barton,rf	4	0	0	1	0	Hurst,1b	4	1	2	10	0
Wilson,lf	4	1	1	1	0	Arlett,rf	4	2	3	3	0
Grimm,1b	2	1	2	7	1	Whitey,3b	4	2	1	2	3
Hartnett,c	4	1	1	3	2	Davis,c	4	0	0	6	0
Bell,3b	3	1	0	1	1	Mall'n,2b	4	1	1	3	4
Bush,p	0	0	0	0	1	Benge,p	4	2	4	0	1
Sweetl'd,p	0	0	0	0	0						
Baecht,p	2	0	0	1	1						
Teach't,p	0	0	0	0	2						
*Hemsley	1	0	1	0	0						
	†33	4	7	24	12		37	14	15	27	12

*Batted for Baecht in seventh.
†D. Taylor batted for Teachout in ninth.

Chicago .....010 020 100— 4
Philadelphia .....270 020 12*—14

Errors—Blair, English, Cuyler, Bush. Runs batted in—Grimm, Klein, Arlett, Hurst [2], Whitney, Davis, Mallon [2], Hartnett [2], Blair, Bartell, Mallon, Benge. Two base hits—Wilson, Benge, Hemsley, Whitney. Home run—Hartnett. Sacrifices—Bartell, Benge. Double plays—Bartell to Mallon to Hurst. Grimm to English. Left on bases—Philadelphia, 8; Chicago, 5. Base on balls—Bush, 3; Sweetland, 2; Benge, 3; Teachout, 2. Struck out—Benge, 5; Bush, 1; Baecht, 1; Teachout, 1. Hits—Off Bush, 5 in 1 1-3 innings; Sweetland, 1 in no innings; Baecht, 5 in 4 2-3; Teachout, 4 in 2. Wild pitch—Benge. Losing pitcher—Bush. Umpires—Stark, Donnelly and Klem. Time—1:57.

KOZELUH AGAIN TRIUMPHS OVER TILDEN, 6-4, 6-2

For the second time in two weeks in Chicago Karel Kozeluh proved the master of Big Bill Tilden at Northwestern university yesterday, defeating the former champion in straight sets, 6-4, 6-2. In their previous encounter at Onwentsia the Czecho-Slovakian star upset Tilden in three out of five sets.

The two exponents of professional tennis played before a crowd of 3,000, which conducted itself in accordance with true tennis etiquette, never once exciting the temperamental Tilden to any of his characteristic outbursts. The matches will be resumed again at 3 o'clock this afternoon with Mayor Anton J. Cermak as a guest of his fellow countryman, Kozeluh.

Czech Leads Throughout.

Kozeluh held the upper hand throughout both sets, playing a brilliant baseline game and at times disregarding his dislike for the net by advancing to trade volleys with Tilden. The foreign star played a steadier game than Tilden, returning everything the American shot his way.

Kozeluh opened hostilities in convincing fashion by capturing the first three games of the first set. Tilden netted repeatedly, a fault which marked his play throughout the match. Big Bill won four out of the next six games to bring the count to 4-5 in Kozeluh's favor. In the final and deciding game both players abandoned the back court to play the net with sensational backhand shots. After bringing the count to 40-30 Kozeluh slipped a fast one past Tilden to win the game and the set, 6-4.

Kozeluh Maintains Stride.

The second set was again all Kozeluh, even more so than the opener. He won the first game, with Tilden taking the second. From this point on Bill proved unequal to the task,

Continued on page 13, column 1.

NEEDY TO GET 100 PER CENT OF RECEIPTS

Owners Welcome Tribune Plan.

BY ARCH WARD.

Chicago baseball fans have an unexpected incentive to maintain interest in the Cubs and Sox for the rest of the season.

They are going to play each other on Wednesday, Sept. 9, an open date for both teams.

Charles A. Comiskey, owner of the White Sox, and William Wrigley, owner of the Cubs, yesterday accepted the suggestion of THE TRIBUNE to bring their clubs together on that date in the interest of charity.

Entire proceeds of the game, which are expected to exceed $25,000, will be contributed to Gov. Emmerson's fund for relief and unemployment, and will be disbursed by that commission.

The site of the game will be determined by the toss of a coin Wednesday morning in the office of Commissioner Landis.

Regular prices will prevail. Box seats will cost $1.50, grandstand $1, and bleachers 50 cents. Ticket orders will be accepted as soon as it has been decided where the game will be played. It is possible that a few choice box seats will be sold at auction.

Move Back Yankee Game.

The White Sox are to play a series in Cleveland which ends on Sept. 8. They are scheduled to open in New York on Sept. 10. In order to return to Chicago to aid their home town's charity drive it was necessary for the management of the club to ask the New York Yankees to move back the opening of the series to Sept. 11, playing the postponed game as part of a double header.

Both Mr. Comiskey and William Veeck, president of the Cubs, who officially accepted the invitation for his club, insisted that 100 per cent of the receipts be donated to Gov. Emmerson's fund. Expenses attending the operation of the park the day of the game will be shared by the teams.

Wrigley Enthusiastic.

Mr. Veeck's letter of acceptance:

The executive committee of the Chicago National league baseball team at a special meeting this morning decided unanimously to accept the invitation of THE CHICAGO TRIBUNE to play the White Sox Sept. 9 for charity. Mr. Wrigley was enthusiastic about the prospects of taking part in a sports event in which 100 per cent of the receipts will go to charity.

We intend to throw all our playing strength into the game. We have an open date the day before the game and our club will be in shape for maximum effort. It may be the only opportunity we shall have this season to whip our south side neighbors.

Permit me to thank THE TRIBUNE for suggesting this game.

WILLIAM VEECK,
President of the Cubs.

"Splendid Opportunity"—Comiskey.

Mr. Comiskey, who is observing his 72d birthday today at his summer home near Eagle River, Wis., forwarded the following message:

THE TRIBUNE'S suggestion for a game between the Cubs and Sox on Sept. 9 for charity requires no long deliberation. My answer is yes. It provides a splendid opportunity for the baseball clubs of Chicago to give substantial support to a worthwhile cause.

I am particularly pleased with your reference to 100 per cent of the profits going to charity.

CHARLES A. COMISKEY,
Owner of the White Sox.

Donie Bush and Rogers Hornsby, managers of the rival clubs, yesterday lost no time in expressing their desire to make the White Sox-Cubs charity game well worth the support of all Chicago fans, as a sport spectacle as well as an opportunity to assist the charity cause.

"Rogers Hornsby and I have been

[Continued on page 13, column 5.]

Major Leagues

NATIONAL LEAGUE.

	W.	L.	Pct.		W.	L.	Pct.
St. Louis	72	40	.643	Boston	54	55	.495
New York	61	48	.560	Pittsburgh	53	57	.482
CHICAGO	61	50	.550	Phila'phia	45	67	.402
Brooklyn	58	56	.509	Cincinnati	41	72	.363

YESTERDAY'S RESULTS.

Philadelphia	14;	Chicago	4
New York	2;	Pittsburgh	1
Boston	1-3;	Cincinnati	0-1
St. Louis	9;	Brooklyn	3

GAMES TODAY.

Chicago at Boston. St. Louis at N. York.
Cincinnati at Bklyn. Pittsburgh at Phila.

AMERICAN LEAGUE.

	W.	L.	Pct.		W.	L.	Pct.
Phila.	79	31	.718	St. Louis	47	62	.431
Wash'ton	67	42	.615	CHICAGO	45	65	.409
New York	63	46	.578	Boston	43	67	.391
Cleveland	53	57	.482	Detroit	42	69	.378

YESTERDAY'S RESULTS.

Chicago	5;	Washington	4
Cleveland	11-9;	New York	7-1
St. Louis	12;	Boston	3
Philadelphia-Detroit, not scheduled.			

GAMES TODAY.

Boston at Chicago. N. Y. at Detroit.
Wash'ton at St. Louis Phila. at Cleveland.

RISQUE CAPTURES 51ST RUNNING OF ALABAMA STAKES

Tambour, Allez Vite Are Second and Third.

CONSENSUS
Daily Racing Form Selections

HAWTHORNE.

1—Desert Sun, Zean, Brave and Bold.
2—Santa Sophia, Princess Edith, Deiconico.
3—Graydale, Arcadian Flag, Harpoon.
4—Morsel, Hot Shot, Brown Wisdom.
5—Knight Commander, Spanish Play, Paul Bunyan.
6—PITTSBURGHER, No More, Betty Derr.
7—Make Believe, Spanflow, Ormentime.
8—Ladrone, Master Ace, Rushing.

SARATOGA.

1—Sara Burdon, Al Neiman, Sir John Alden.
2—Indigo, Luckite, Cwavoge.
3—Hot Toddy, Black Mammy, Sidney Grant.
4—Top Flight, Osculator, Mad Frump.
5—ST. BRIDEAUX, Curate, Quarter Deck.
6—Marciana, Sobieha, Unique.

Saratoga Springs, N. Y., Aug. 14.—[Special.]—The western filly Risque, bearing the colors of Mrs. John Hertz, captured the 51st running of the Alabama stakes before 10,000, including Gov. Roosevelt, who was making his first visit to the races this season. The governor was the guest of George H. Bull, president of the Saratoga association, and saw the race from a table in the clubhouse.

Risque led from start to finish of the mile and a quarter test, which has been the measuring stick of the staying qualities of three year old fillies since the first running in 1872. She earned $14,200 and once more turned the tables on her erstwhile conqueror, Joseph E. Widener's Buckup. Preston Burch's Tambour, winner of the Coaching Club American Oaks at Belmont Park, was coupled in the betting with Walter M. Jefford's Allez Vite and the entry ran two, three.

Mrs. Hertz's daughter of Stimulus and Risky finished two lengths before Tambour, which just lasted to save second by a head from Allez Vite. Risque led from start to finish and was ably handled by the veteran rider Johnny Maiben. She carried 121 pounds and finished the route in 2:05 3-5 for what is unquestionably the best performance of her career.

Risque was as good as 4 to 1 in the betting after opening at 3 to 1, while the entry of Tambour and Allez Vite was played down from 5 to 2 to 11 to 5.

HAWTHORNE ODDS & JOCKEYS

WEATHER CLEAR; TRACK FAST.

FIRST RACE—Purse $1,200, claiming. 2 year olds, 6 furlongs:

Horse—	Wt.	Jockey.	Odds.
Golden Light	104	No boy	30-1
Dispatcher	107	No boy	30-1
Beaver	111	No boy	30-1
Rare Avis	104	C. Landolt	15-1
Desert Sun	113	A. Abel	3-1
Five and Dold	115	L. Schaefer	8-1
Run On	107	No boy	12-1
Casimire	104	No boy	20-1
Miss Tulsa	104	C. Corbett	8-1
Bright Beauty	106	No boy	10-1
Rinaneb	104	No boy	30-1
Irish Spree	107	R. Morrison	20-1
Green Wave	107	D. McAuliffe	15-1
Blue Hawaii	107	O. Dadon	30-1
Padrone	107	W. Moran	20-1
On Sir	111	F. Chiavetta	10-1
Zean	118	No boy	2-1
Mueller	107	No boy	20-1

SECOND RACE—Purse $1,200, claiming. 2 year olds and up, 1/2 miles:

Dick Thervly	105	J. Neel	30-1
Sweet Mandy	107	No boy	30-1
Drastic Celt	107	R. Tilden	30-1
Outcry	103	No boy	10-1
Ormenhar	110	No boy	20-1
Santa Sophia	110	C. Corbett	5-2
Delmonico	110	No boy	6-1
Fortune's Favor	110	J. Cunningham	8-1
Workless	110	No boy	20-1
Princess Edith	110	R. Jones	6-1
Devon	115	R. Heigle	10-1
Paddy	110	No boy	30-1
Sam Pass	115	G. Riley	15-1
Top Hattie	106	A. Richard	5-1
Zenonian	105	No boy	30-1
Trudgeon	110	W. Magner	30-1
Far Away	110	No boy	30-1
King Lehr	110	No boy	30-1

THIRD RACE—Purse $1,200, claiming. 3 year olds and up, 1 1/16 miles:

Top Dance	97	V. Smith	30-1
Jimmy D	107	No boy	15-1
Plutarch	110	R. Tilden	20-1
Arcadian Flag	110	R. West	3-1
Chilly Flight	112	A. Dickey	12-1
Toman	105	W. Bazer	8-1
Harpoon	110	C. Nelson	15-1
Graydale	115	C. E. Allen	4-1
Wizardry	115	No boy	30-1
Theorist Jane	110	W. Moran	6-1
Pot Full	110	F. C. Smith	10-1
Royal Charge	115	L. Cunningham	6-1
Starch	115	R. Yelten	20-1
Serajeve	115	W. Frank	20-1
Sandy Shoes	110	No boy	30-1
Tishybo	110	R. Jones	10-1
Bearcry	110	W. Magner	10-1
Tea Green	102	J. Kacala	30-1

FOURTH RACE — Purse $1,600, Harry Hochstadter Memorial handicap, 3 year olds and up, 6½ furlongs:

Hot Shot	107	L. Cunningham	3-1
Who Win	103	J. McCoy	6-1
Listo	105	W. Moran	8-1
Karl Eitel	111	No boy	6-1
Cheers	112	No boy	3-1
Brown Wisdom	112	No boy	4-1
Diddler	107	G. Landolt	4-1
Morsel	113	L. Schaefer	8-1
Ululu	107	No boy	10-1

FIFTH RACE—Purse $10,000 added. Illinois handicap, 3 year olds and up, 1¼ miles:

Calf Roper	110	L. Schaefer	2-1
Camp Prince	100	E. McLaughlin	8-1
Panchito	107	R. Jones	20-1
Knight Com'der	116	F. Chiavetta	2-1
Spanish Play	110	C. Landolt	3-1
Burning Up	107	D. McAuliffe	20-1
Sultor	104	F. C. Smith	20-1
Brown Wisdom	113	C. E. Allen	8-1
His Last	93	No boy	30-1
My Dandy	112	No boy	8-1
Prince Athelinz	113	R. Tilden	8-1
Chief John	111	C. Corbett	8-1
Karl Eitel	110	No boy	10-1
Very Well	95	T. Roderick	10-1
Paul Dunyan	120	J. Giannonelli	8-1
Who Win	105	F. Halbert	10-1
Ironsides	106	No boy	15-1
Sweet Scent	103	A. Dickey	6-1

SIXTH RACE—Purse $5,000, Fort Dearborn handicap, 3 year olds, 1 1/16 miles:

Camp Prince	100	T. Roderick	5-1
Shasta Broom	102	J. Cunningham	10-1
De Swasey	102	No boy	20-1
Pittsburgher	110	R. Tilden	3-2
Epithet	112	R. Finnerty	8-1
Betty Derr	110	R. Schutte	6-1
No More	116	L. Cunningham	4-1
Segure	98	W. Moran	10-1
Morpheus	106	No boy	15-1
Chief John	112	C. Corbett	5-1
Sweet Scent	103	No boy	8-1
Dunning Up	108	D. McAuliffe	20-1

SEVENTH RACE—Purse $1,300, claiming. 3 year olds and up, 1¼ miles:

Ed Lark	103	No boy	20-1
Bagiel	105	R. Jones	6-1
Morpheus	106	No boy	15-1
Pellegrino	103	J. Cunningham	30-1
Spanflow	110	No boy	8-1
Make Believe	112	E. McLaughlin	3-1
Punishment	108	L. Schaefer	2-1
Comet	106	L. Cunningham	10-1
Searington	110	C. Corbett	10-1
Stimulate	98	No boy	20-1
Shady Rest	103	No boy	15-1
Ormentime	108	J. W. Frye	10-1

EIGHTH RACE—Purse $1,300, claiming. 3 year olds and up, 1¼ miles:

Master Ace	108	No boy	6-1
Ladrone	110	F. C. Smith	5-1
Gormond	113	D. McAuliffe	10-1
Cabilde	108	No boy	10-1
Rushing	112	V. Smith	3-1
Bright Day	107	L. Cunningham	12-1
Evergreen Queen	103	No boy	20-1
The Soothsayer	110	No boy	8-1
Tiger Flower	110	C. Corbett	4-1
Athl	103	R. West	15-1
Rine Raw	103	R. Tilden	10-1
Desetle Delight	107	F. Chiavetta	30-1

SMITTY—MIGHT IS RIGHT

HAWTHORNE FORM CHART

FIRST RACE—Five and one-half furlongs. Purse $1,200. Two year old maidens. Net value to winner, $850; second, $200; third, $100; fourth, $50.

Horse and Jockey—	Wt	PP	St	¼	½	¾	Str	Fin	Owner	Eq odds
CHATTER QUEEN [D.Trivett]	114	10	9	11	11½	12	2¹	1¹	NorthwarStable	1.25-1
TRIASSIC [H.Schutte]	114	1	4	3h	4h	2h	2h	2h	AudleyFarm	7.30-1
LAZY MARY [A.Richard]	114	7	11	12	11½	6h	3h	3h	LoneStarStable	7.30-1
DAWN MIST [W.Frank]	114	3	7	5h	6h	5h	4h	4h	Dixiana	21.20-1
LAVENDER LADY [F.C.Smith]	114	4	2	2h	2h	3h	5½	5½	SuperiorStable	74.75-1
SUPREME LADY [R.Finnerty]	114	6	8	11h	10h	7h	6h	6h	WarmStable	10.08-1
MARTHA D. [R.Jones]	114	2	1	4h	4h	4h	7½	7h	Mrs.E.Denemark	15.25-1
VIBRANT [R.West]	114	5	6	7h	7h	8h	8h	8½	BraedalbaneSta.	34.85-1
MAYETTA [C.E.Allen]	114	7	5	6h	5h	9h	9h	9h	H.M.Woolf	5.90-1
CAMP FIRE GIRL [C.Nelson]	114	12	10	8h	8h	10h	10h	10h	NorthShoreSta.	*34.85-1
BEAUTY SECRET [C.Landolt]	114	9	9	9h	12	12	12	11h	JacksonParkSta.	87.74-1
MARRAINE [F.Halbert]	114	5	12	10h	9h	11h	12	12	J.J.Counhlin	*34.85-1

*Field. Time, :23 3-5, :47 2-5, 1:00 2-5, 1:07 4-5. Two dollar mutuels paid: Chatter Queen, $4.50 straight, $3.52 place, $2.94 show; Triassic, $6.80 place, $4.06 show; Lazy Mary, $4.42 show. Winner trained by E. L. Fitzgerald. Start good. Won easily; place driving. Went to post at 2:15. At post 1 minute.

CHATTER QUEEN, easily best, went to the front soon after the start and, drawing out to a long lead in the stretch, was in hand at the finish. TRIASSIC raced forwardly throughout and was best of the others. LAZY MARY was shuffled back soon after the start and ran a strong race to finish fast. DAWN MIST was going well at the end. MARTHA D. and LAVENDER LADY tired after showing early speed. MAYETTA was outrun all the way.

SECOND RACE—One and one-sixteenth miles. Purse $1,200. Three year old maidens. Net value to winner, $850; second, $200; third, $100; fourth, $50.

Horse and Jockey—	Wt	PP	St	¼	½	¾	Str	Fin	Owner	Eq odds
BUG HUNTER [F.Chiavetta]	116	12	6	6h	4h	1¹	1¹	1¼	M.E.Casey	3.04-1
GRASSLANDS [C.Corbett]	110	1	3	4h	3h	2½	2h	2h	J.Greenebaum	5.95-1
DUSKY BOY [L.Cunningham]	110	6	7	3h	5h	4h	3h	3h	G.Mann	5.30-1
THE TIDE [W.Frank]	110	11	12	12	10h	6h	4h	4h	FairviewFarm	*20.01-1
DARK DAWN [R.West]	110	3	1	1h	1h	2h	5h	5h	M.G.Goode	18.93-1
DESJARDINES [A.Richard]	108	5	10	11h	11h	7½	6h	6h	Mrs.L.Merripol	13.57-1
BUGS LEAR [R.Jones]	108	8	5	2h	2h	5h	7½	7h	A.Sabath	3.78-1
TUFINUF [D.McAuliffe]	110	9	9	9h	7½	8h	8h	8h	LydaMacStockF.	*20.01-1
DON WORTH STON [Finnerty]	110	4	4	5h	6h	9h	9h	9h	H.W.Gaelitz	*20.01-1
HYANNISPORT [O.Dadley]	110	10	8	8h	9h	11h	10h	10h	FrenchLickSpr.S.	8.88-1
BASILICA [J.McCoy]	110	2	2	1h	3h	3h	11h	11h	J.J.Coughlin	64.36-1
MAGNUM [F.C.Smith]	110	11	11	10h	12	12	12	12	E.J.Lehmann	50.37-1

*Field. Time, :25, :49 4-5, 1:15 1-5, 1:42 2-5, 1:49. Two dollar mutuels paid: Bug Hunter, $8.08 straight, $4.06 place, $3.48 show; Grasslands, $6.16 place, $4.90 show; Dusky Boy, $4.80 show. Winner trained by J. C. Cahn. Start good. Won handily; place driving. Went to post at 3:46¾. At post 6¾ minutes.

BUG HUNTER, although in rather close quarters on the inside during the back stretch run, worked himself into a contending position at the far turn and, continuing well after being forced back slightly at the stretch turn, secured to the rail after taking a short lead at midstretch and, after interfering with GRASSLANDS and DARK DAWN, won handily. GRASSLANDS showed good early speed and was racing in the stretch when shut off by the winner. DUSKY BOY made up ground in the last quarter. THE TIDE also closed well. DARK DAWN lost all chance when blocked in the stretch. BUGS LEAR showed very little speed and tired after reaching a contending position. BASILICA was knocked back while tiring on the far turn.

THIRD RACE—Six and one-half furlongs. Purse $1,300. Claiming. Three year olds and up. Net value to winner, $900; second, $250; third, $100; fourth, $50.

Horse and Jockey—	Wt	PP	St	¼	½	¾	Str	Fin	Owner	Eq odds
FRENCH LASS [EMcGlaghlin]	113	3	3	2h	2h	2h	1½	1h	H.C.Hatch	2.80-1
APPLEGOOD [W.Frank]	114	2	2	1h	1h	1h	2h	2h	SuperStables	7.00-1
STOCK MARKET [J.McCoy]	117	8	6	6h	5½	4h	3h	3h	J.W.Parrish	10.34-1
DOUBLE HEART [C.Corbett]	110	4	7	3h	3½	3h	4½	4h	F.A.Carreaud	1.69-1
THE MAN [A.Richard]	110	7	11	7h	6h	5h	5h	5h	H.S.Mallory	51.25-1
CULLODEN [C.E.Allen]	117	10	10	11	10h	8h	6h	6h	H.M.Woolf	*27.42-1
PORTMANTEAU [LJCunningham]	110	1	9	9h	8h	7h	7h	7h	RosehomeStable	90.99-1
TIPTOPPY [W.Moran]	110	6	8	8h	9h	9h	8h	8h	LadawStable	30.51-1
LADY CAPULET [C.Callahan]	114	11	4	4h	6h	6h	9h	9h	TranquillitySta.	11.58-1
ROYAL ROGUE [R.Jones]	110	9	11	10½	11	11	10h	10h	RoyalStable	*27.42-1
NIFTY [R.West]	110	5	5	5h	6h	10h	11	11	A.A.Baroni	14.00-1

*Field. Time, :23 4-5, :47 1-5, 1:12 4-5, 1:18 4-5. Two dollar mutuels paid: French Lass, $7.70 straight, $3.52 place, $3.52 show; Supreme Sweet, $6.36 place, $4.90 show; Stock Market, $6.16 show. Winner trained by L. Gentry. Start good. Won easily; place driving. Went to post at 3:21. At post 1½ minutes.

FRENCH LASS, after forcing the pace, came strongly in the stretch to wear down SUPREME SWEET and win going away. SUPREME SWEET had the most early speed, but tired slightly in the last sixteenth after setting a fast pace. STOCK MARKET, with ground to make up, closed well and was best of the others. DOUBLE HEART, after interfering with and bumping APPLEGOOD, made up ground to beat DOUBLE HEART. Latter could never get to the front and tired. NIFTY was in close quarters on the back stretch and stopped badly. ROYAL ROGUE was shuffled back after the start.

FOURTH RACE—Six furlongs. Purse $1,300. Allowances. Two year olds. Net value to winner, $900; second, $250; third, $100; fourth, $50.

Horse and Jockey—	Wt	PP	St	¼	½	¾	Str	Fin	Owner	Eq odds
WHIZZ JAMES [D.Trivett]	112	4	3	1h	1h	1h	1h	1h	NorthwarStable	1.45-1
CEE TEE [C.Corbett]	112	3	8	7h	6½	3h	2½	2h	Dixiana	16.03-1
CRYSTAL PRINCE [R.Jones]	108	7	10	10h	10h	4h	3h	3h	JacksonPark	17.13-1
PRINCE FOX [L.Cunningham]	110	10	9	8h	8h	5h	4h	4h	OaklandFarm	9.20-1
UNENCUMBERED [C.E.Allen]	115	5	2	4h	5h	6h	5h	5h	H.M.Woolf	1.91-1
MERGER [F.Gross]	108	11	3	1h	2h	2h	6h	6h	LemarStockFarm	58.22-1
DUDE DAY [O.Ladley]	108	1	4	2h	3h	7h	7h	7h	FrenchLickSpr.S.	93.30-1
PLAYDALE [R.Tilden]	108	2	11	11	11	8h	8h	8h	ColdstreamStud	127.27-1
STAFFANAUGH [H.Schutte]	108	9	6	9h	9h	9h	9h	9h	AudleyFarm	122.30-1
DUDES [A.Callahan]	108	8	7	6h	7h	10h	10h	10h	AudleyFarm	122.30-1
†JUDGE PRIMROSE [W.Frank]	109	4	4	3h	4h	11	11	11	OaklandFarm	5.20-1

†Oakland farm entry. ‡Audley farm entry. Time, :23 1-5, :47, 1:13. Two dollar mutuels paid: Whizz James, $4.90 straight, $3.40 place, $3.00 show; Cee Tee, $11.88 place, $6.58 show; Crystal Prince, $6.34 show. Winner trained by E. L. Fitzgerald. Start good. Won driving; place driving. Went to post at 3:51. At post ¾ minute.

WHIZZ JAMES, off well, headed the field after going a quarter and, taking a good lead, lasted to hold CEE TEE. Latter, although racing wide most of the way, made up much ground and finished fast. CRYSTAL PRINCE also closed a rush from a slow beginning. PRINCE FOX was in a forward position most of the way. UNENCUMBERED could not keep up with the early leaders and made a futile bid in the stretch. JUDGE PRIMROSE and MERGER tired badly after showing speed.

FIFTH RACE—One and one-sixteenth miles. Purse $1,200. Allowances. Three year olds. Net value to winner, $1,300; second, $300; third, $150; fourth, $50.

Horse and Jockey—	Wt	PP	St	¼	½	¾	Str	Fin	Owner	Eq odds
ABDEL [L.Cunningham]	106	1	2	1h	1h	1h	1h	1h	Reid&Allen	6.80-1
QUATRE BRAS II. [P.Dyer]	104	4	1	3h	3h	3h	2½	2h	ThreeD'sStockFm.	3.83-1
LADY DEAN [R.Childers]	104	3	4	2h	2h	2h	3h	3h	Dixiana	6.60-1
STONE MARTIN [C.Landolt]	109	3	5	6	5h	4h	4h	4h	Tenn.Breed.Assn.	8.05-1
CHICAGO GIRL [R.Jones]	104	6	3	4h	4½	5½	6h	5h	F.M.Grabner	3.82-1
ALTASSUM [C.Corbett]	104	5	6	5h	6	6	5h	6	J.W.Parrish	3.01-1

Time, :24, :48, 1:12 4-5, 1:39, 1:46 2-5. Two dollar mutuels paid: Abdel, $15.78 straight, $8.54 place, $5.34 show; Quatre Bras II., $6.14 place, $4.26 show; Lady Dean, $3.56 show. Winner trained by C. B. Reid. Start good. Won easily; place driving. Went to post at 4:21. At post ¾ minute.

ABDEL had the most early speed and, taking a good lead on the back stretch, was saved slightly to the far turn, then drew away when given his head and was an easy winner. QUATRE BRAS II. was prominent throughout and saved much ground in the stretch to beat LADY DEAN. Latter was unable to catch the winner in the last quarter and was tiring fast at the finish. STONE MARTIN met with interference after the start and closed ground on the outside. CHICAGO GIRL tired. ALTYSSUM was never a serious threat.

SIXTH RACE—One and one-sixteenth miles. Purse $1,200. Claiming. Three year olds. Net value to winner, $850; second, $200; third, $100; fourth, $50.

Horse and Jockey—	Wt	PP	St	¼	½	¾	Str	Fin	Owner	Eq odds
ANNIE REE [H.Schutte]	107	2	2	3h	2½	1¹	1¹	1¹	AudleyFarmStable	5.05-1
BARNEY SEXTON [C.Corbett]	107	4	4	4h	3h	2h	2h	2h	J.Lowenstein	1.40-1
WATER PORT [R.Jones]	110	12	6	6h	4h	3h	3h	3h	Mrs.E.Denemark	50.-1
CLARET [J.J.McTague]	102	5	1	2h	1h	2½	4h	4h	HamburgPlace	67.10-1
BELL O'SCOTLND [Roderick]	98	1	10	8h	7h	6h	5h	5h	C.W.Hay	12.35-1
DRASTIC WATER [R.Delaviefa]	108	3	9	9h	9h	7h	6h	6h	M.E.Casey	38.18-1
BLACK BULL [F.C.Smith]	103	4	9	11½	9h	8h	7h	7h	L.Decarlo	*17.90-1
PHANTASIME [J.Neel]	98	11	8	10h	10½	9½	8h	8h	RosehomeStable	36.96-1
HELGIAN [W.Moran]	103	10	12	5h	8h	12	10h	9h	Mrs.A.L.Austin	*17.90-1
ALL GIRLS [C.Turner]	98	9	5	1h	2h	5h	5h	10½	Mrs.E.L.Swikard	*17.90-1
INHERITOR [A.Dickey]	103	8	11	12	11½	11h	11h	11h	O.W.Lehmann	30.14-1
TORCH FIRE [R.Tilden]	103	7	7	7h	5½	12	12	12	Coldstream Stud	8.57-1

*Field. Time, :24 3-5, :49, 1:14 1-5, 1:40 3-5, 1:47 2-5. Two dollar mutuels paid: Annie Ree, $13.30 straight, $4.70 place, $3.48 show; Barney Sexton, $3.34 place, $2.74 show; Water Port, $3.96 show. Winner trained by K. Spence. Start good. Won easily; place driving. Went to post at 4:52.

ANNIE REE, always close to the pace, went to the front rounding the far turn and, taking a good lead when ALL GIRLS tired, held away to the finish. BARNEY SEXTON had no excuses and although finishing gamely, could not catch the winner. WATER PORT made up ground on the outside. CLARET tired slightly in the stretch run. TORCH FIRE was shuffled back after the start. PHANTASIME met with interference and almost fell rounding the first turn.

SEVENTH RACE—One and one-eighth miles. Purse $1,300. Claiming. Four year olds and up. Net value to winner, $900; second, $250; third, $100; fourth, $50.

Horse and Jockey—	Wt	PP	St	¼	½	¾	Str	Fin	Owner	Eq odds
PORT O' PLAY [C.Corbett]	112	6	6	6h	5h	2½	1¹	1¹	R.C.Thatcher	4.68-1
VERMICULITE [C.E.Allen]	107	4	2	3½	4h	3h	2½	2h	H.M.Woolf	2.76-1
JODHPUR [F.Chiavetta]	107	3	3	4½	2½	1h	3h	3h	W.Phillips	27.91-1
WIRT G. BOWMAN [R.West]	112	1	5	5h	6½	4½	4h	4h	A.A.Baroni	3.82-1
MACEDON [L.McDermott]	115	7	8	7h	7½	5½	5½	5h	WildRoseFarm	11.72-1
PAULA L. [A.Richard]	110	2	7	8h	9	6½	6h	6h	Emersondavis	4.60-1
BUNCH OF LILIES [F.C.Smith]	103	9	9	9	8½	7h	7h	7h	J.W.Parrish	19.43-1
FT DEARB'N [EMcLaughlin]	105	8	4	2h	1h	8h	8h	8h	G.W.Ogle	18.26-1
STOP GAP [A.Dickey]	108	1	1	2h	3h	9	9	9	O.W.Lehmann	49.21-1

Time, :24 4-5, :49, 1:14, 1:39 4-5, 1:52 2-5. Two dollar mutuels paid: Port o' Play, $11.36 straight, $4.46 place, $3.58 show; Vermiculite, $3.94 place, $3.46 show; Jodhpur, $7.78 show. Winner trained by W. Sims. Start good. Won easily; place driving. Went to post at 5:21¼. At post 1 minute.

PORT O' PLAY gained steadily after going a quarter and, heading the field when JODHPUR weakened in the last furlong, won easy. VERMICULITE was under restraint when he was passed by JODHPUR and, meeting with interference, was shuffled back slightly, losing ground. He continued well and made a game finish, but could not catch the winner. JODHPUR dashed to the front rounding the far turn and opened up a good lead, but could not last. WIRT G. BOWMAN made up some ground in the stretch. FORT DEARBORN and STOP GAP tired when the racing began. PAULA L. was badly outrun.

SARATOGA RESULTS.

FIRST RACE—Purse $1,000, claiming. Hillcrest purse, maiden two-year-olds, 5½ furlongs:

Blue Blitzen, 112 [J. Mann]	10-1	4-1	2-1
Rabbie, 112 [F. Reilly]		3-1	8-5
Spanfair, 112 [J. Burke]			3-1

Time, 1:07 1-5. Brandon Light, Habanero, Shoo, Tiny Wrack, St. Carl, Mae Sweep, My Constance, Corporal Queen, Slam Bang, Polton, Bita Lee, Flying Atom, Sea Saint, *Digging, *Sweepingly, King Johren, and Ninas Baby ran. *W. R. Coe entry.

SECOND RACE—Purse $1,000. Saratoga Lake purse, allowances, 3 year olds and up. Wilson mile:

Charon, 110 [T. Malley]	9-10	1-3	out
Martis, 120 [J. Benick]		4-1	8-5
Frigate Bird, 104 [L. Pichon]			1-3

Time, 1:38 1-5. Fortunate Youth and Beau Jolie ran.

THIRD RACE—Purse $1,000, claiming. Oklahoma purse, three year olds and up, 7 furlongs:

Ribala, 111 [F. Catrone]	16-5	6-5	3-5
Secret, Donaldson, 107 [F. Stevens]		5-2	6-5
Gliddila, 103 [Decamillis]			5-2

Time, 1:25. Black Tyrone, Gay Colors, Okeybee, Dedimate, Bob Kernan, Blue Day, Voila, Rapid Transit, and Soother ran.

FOURTH RACE—Purse $15,000, guaranteed, Alabama stakes, three-year-old fillies, 1¼ miles:

Risque, 121 [E. Steffen]	4-1	7-5	7-10
*Tambour, 126 [F. Coltiletti]		4-5	2-5
*Allez Vite, 117 [J. Maiben]			2-5

Time, 2:03 3-5. Chicsu, Blind Lane, Measure, Dark Magnet, Scuffle, Buck Up, and Peake ran. *Trainer F. J. Burch entry.

FIFTH RACE—Purse $1,200, added. Fort Henry handicap, three-year-olds and up, 1⅛ miles:

White Clover II.	106	[L.Pichon]	5-1	2-1	1-1
Sunvic, 114 [W. Steffen]			4-5	2-5	
Gold Prince, 105 [S. Reniel]					2-1

Time, 1:52. *Sun Hatter, Impish, Erin Queen, Polydorus, and Sun Mission ran. *Pell.

SIXTH RACE—Purse $1,000. Dixiana purse, allowances, two year olds, 5½ furlongs:

Action, 116 [P. Walls]	12-1	6-1	5-2
Capacity, 115 [R. Workman]		6-5	3-5
Wariaser, 115 [T. Malley]			6-5

Time, 1:07. Renewed, Blackmock, General Advance, Busted, Greek God, Princess Nancy, Spoilpaid, Tower, and Puncader ran.

SARATOGA ENTRIES.

FIRST RACE—Purse $1,000, claiming, three year olds and up. Wilson mile:

Flying Max	117	Dress Shin	114
*Sir John Alden	105	†Little America	100
Fervor	110	John F.	112
Tommy Lad	108	Sara Burdon	112
His Way	110	Recede	109
Fye Line	111	Garlic	110
†Dunstan	103	Brookside	110
Al Neiman	110		

SECOND RACE—Purse $2,000, added. North American steeplechase handicap, three year olds and up, about 2 miles:

Cawvore	148	Mirbat	140
Luckite	145	Bally Weaver	143
Indigo	157		

THIRD RACE—Purse $1,200, added. Waterboy handicap, three year olds and up. Wilson mile:

Hot Toddy	110	Black Mammy	100
Knowlton	102	Sidney Grant	110
Jim Dandy	104	Luggage	100
Protractor	107	Sandy Ford	105
Commuter	105	Spinach	115

FOURTH RACE—The Saratoga Special Gold cup, added, two year olds, 6 furlongs:

Top Flight	110	Curacao	122
Mad Frump	122	Prince Hotspur	122
The Bull	122	Indian Runner	122
Cambal	122	Osculator	122
Sweepingly	122	Laughing Queen	119

FIFTH RACE—Purse $5,000, the Whitney stake and plate, three year olds and up, 1¼ miles:

Quarter Deck	110	St. Brideaux	117
Blenheim	107	Curate	116

SIXTH RACE—Purse $1,000, conditions, the Rose Tree, maiden fillies, two year olds, 5½ furlongs:

White Flier	114	Temple Bells	114
By Gracious	114	Playfule	114
Sobelha	114	Citrus	114
Westy's Queen	114	Drystone	114
Barbusse	114	Kadana	114
Unique	114	Delude	114
Laura Gal	114	Picture Frame	114
Bird Nest	114	Gray Duck	114
Try and Again	114	Saxon Lady	114
Marciana	114	Friendly Wars	114

†5 pounds claimed.

Weather clear; track fast.

10,000 Watch Colt, Calumet Butler, Win

[Continued from first sport page.]

auction system of betting, was the favorite to sweep to a straight victory, but the filly, trained by the veteran Walter Cox, never was an important factor. She finished fifth in the first heat and, although showing signs of lameness at the start of the second mile, trotted a game race to land in second place, a length back of Calumet Butler. She was unable to appear for the deciding mile, however.

10,000 See Race.

A year ago Keno was not considered good enough to race on the Grand Circuit, but today he set a crowd of 10,000 yelling as he won the initial heat. That was his best race, however, as he was a tired horse in third place back of Calumet Butler and Nedda Guy in the second heat. Evidently the 15 minute rest put new life in him as he came back to all but beat Calumet Butler in the final test.

Calumet Butler was 5 to 1 in the auction pool as the six crack three year olds paraded for the opening heat and his odds did not shorten after Keno's triumph.

Second money went to Keno, with Calumet Belr

CARDINALS RALLY IN 8TH AND 9TH TO BEAT ROBINS

Champions Win Fourth in Row, 9 to 3.

Brooklyn, N. Y., Aug. 14.—(AP)—The St. Louis Cardinals launched a pair of ten run attacks in the last two innings today and defeated Brooklyn, 9 to 3, to sweep the four game series. The Robins gained a 3 to 1 lead against Paul Derringer in the first seven innings while Dolf Luque held the Cards in check. Then the Brooklyn team went to pieces in the eighth

ST. LOUIS.	AB	R	H	PO	A
Adams, 3b	5	2	3	2	1
Bottomley, 1b	5	0	1	9	0
Blades, 2b	5	0	1	0	0
Orsatti, cf	4	0	2	3	0
Bottomley, 1b	5	2	3	9	1
Frisch, 2b	4	0	2	2	0
Watkins, rf	5	0	2	2	0
Wilson, c	4	0	0	7	0
Derringer, p	2	0	0	0	2
Totals	39	3	11	27	4

BROOKLYN.	AB	R	H	PO	A
Wheeler, cf	4	0	1	1	0
O'Doul, lf	5	1	2	2	0
Herman, rf	5	0	0	3	0
Wis'ett, 1b	3	0	2	8	0
Finn, 2b	4	0	2	1	0
Th'n, 3b-ss	4	0	2	1	1
Lopez, c	4	0	1	7	2
Wade, ss	3	0	1	5	5
Gilbert, 3b	0	0	0	0	0
Luque, p	3	0	0	0	2
Quinn, p	0	0	0	0	0
Heim'ch, p	1	0	0	0	1
Totals	37	3	11	27	11

*Wallace batted for Derringer in seventh.
Gilbert batted for Wade in eighth

St. Louis	010 000 044—9
Brooklyn	002 010 000—3

Errors—Adams, Wade (21). Two base hits—Bottomley, Gilbert. Three base hit—Bissonette (2). Martin. Home runs—O'Doul, Bissonette. Double plays—Bottomley to Gilbert; Bottomley to Frisch. Bases on balls—Derringer, 2; Luque, 1. Struck out—Derringer, 4; Stout, 2; Heimach, 2. Hits—Derringer, 8 in 6 innings; Stout, 3 in 3; Luque, 10 in 2-3; Heimach, 4 in 1. Winning pitcher—Derringer. Losing pitcher—Stout. Umpires—Pfirman, Magerkurth, McGrew, and Rue. Time, 2:00.

BRAVES BEAT REDS TWICE.

Boston, Mass., Aug. 14.—[Special.]—The Braves, with Ed Brandt and Bill Hurdel pitching superlative ball, downed the Cincinnati Reds today, 1 to 0 and 3 to 1.

In winning the opener, while being touched for only six hits, Brandt accounted for his fifteenth victory of the season.

CINCINNATI.	AB	R	H	PO	A
Cuyler, rf	4	0	0	3	0
Adams, rf	3	0	1	4	0
Richb'rg, 2b	4	0	1	4	0
Worth'n, lf	3	0	1	0	1
Berger, cf	3	0	1	2	0
Sheely, 1b	3	0	0	9	0
Neun, 1b	1	0	0	0	0
Dr'b'ck, 3b	3	0	0	2	1
Spohrer, c	3	0	0	5	0
Brandt, p	3	1	1	0	2
Totals	32	1	4	27	4

BOSTON.	AB	R	H	PO	A
Mar'v'le, ss	2	0	1	5	2
Maguire, 2b	4	0	2	3	3
Richb'rg, 2b	0	0	0	0	0
Worth'n, lf	4	0	0	2	0
Berger, cf	3	0	1	2	0
Sheely, 1b	3	0	0	20	1
Neun, 1b	0	0	0	2	0
Dr'b'ck, 3b	3	0	0	0	2
Spohrer, c	3	0	0	3	0
Brandt, p	3	1	1	0	2
Totals	28	1	4	27	7

*Hallahan batted for Benton in ninth.

Cincinnati	000 000 000—0
Boston	000 000 01*—1

Errors—Duncher. Three base hit—Richbourg. Sacrifices—Hendrick, Maranville, Richbourg. Double plays—Durocher to Cuccinello; Stripp to Cuccinello to Hendrick; Cuccinello to Hendrick. Bases on balls—Benton, 1; Brandt, 3. Struck out—Brandt, 4. Umpires—Scott, Rigler, and Pfirman. Time—1:35.

SECOND GAME.

CINCINNATI.	AB	R	H	PO	A
Cuyler, rf	3	0	3	2	0
Adams, rf	0	0	0	0	0
Richb'rg, 2b	4	0	0	2	1
Worth'n, lf	3	0	0	3	0
Berger, cf	3	0	1	1	0
Sheely, 1b	3	0	1	14	0
Cronin, c	3	0	0	5	1
Neun, 1b	0	0	0	0	0
Spohrer, c	0	0	0	0	0
Sherdel, p	2	0	1	0	2
Totals	26	0	6	27	4

BOSTON.	AB	R	H	PO	A
Mar'lle, ss	3	0	0	2	1
Mar'ne, 2b	2	1	1	2	4
Ric'rd, rf	2	1	1	1	0
Berger, cf	3	1	1	2	0
Wor'n, lf	3	0	0	3	1
Sheely, 1b	2	0	1	14	0
Dr'b'ck, 3b	3	0	1	1	4
Cronin, c	3	0	0	3	1
Kolp, p	0	0	0	0	0
Totals	23	3	5	24	11

*Collins batted for Kolp in eighth.
Hafey batted for Cronin in eighth.

Cincinnati	000 000 010—1
Boston	000 002 01*—3

Errors—Cuccinello, Maguire. Two base hit—Cuccinello. Stolen bases—Maguire. Sacrifices—Goldrick, Kolp, Maguire, Richbourg, Worthington. Double plays—Kolp to Durocher to Hendrick; Stripp to Hendrick to Stripp; Cuccinello to Hendrick; Cuccinello to Durocher to Hendrick; Sherdel (unassisted). Bases on balls—Kolp, 5; Ogden, 2; Sherdel, 1. Struck out—Kolp, 1; Ogden, 1; Sherdel, 2. Hits—Kolp, 7 in 7 innings; Ogden, 0 in 2-3; Heimach, 4 in 1. Winning pitcher—Kolp. Losing pitcher—Sherdel. Umpires—Rigler, Pfirman and Scott. Time, 1:27.

GIANTS BEAT PIRATES, 2 TO 1.

New York, Aug. 14.—[Special.]—Young Mel Ott continued his home run foray today as the Giants nosed out the Pittsburgh Pirates, 2 to 1. Ott's circuit drive in the fourth inning was his fifth in three days and his 30th of the year.

PITTSBURGH.	AB	R	H	PO	A
Lee, rf	4	1	2	0	0
Leach, cf	4	1	1	2	0
Terry, 1b	4	0	2	8	2
Ott, rf	3	1	1	3	0
Traynor, c	3	0	0	4	1
Jackson, ss	4	0	0	1	1
Vergez, 3b	4	0	2	2	4
Run'f'd, 2b	3	0	1	2	4
Mooney, p	2	0	1	1	0
Totals	33	2	8	24	12

NEW YORK.	AB	R	H	PO	A
Fullis, cf	4	1	2	1	0
Leach, lf	4	1	1	3	0
Terry, 1b	3	0	1	7	1
Ott, rf	3	1	1	1	0
Hogan, c	3	0	0	7	0
Jackson, ss	4	0	0	1	1
Vergez, 3b	4	0	2	2	4
Run'f'd, 2b	3	0	1	2	4
Mooney, p	2	0	1	1	0
Totals	28	2	8	27	9

*Hornsby batted for Spencer in ninth.

Pittsburgh	001 000 000—1
New York	100 100 00*—2

Three base hit—Leach. Home run—Ott. Stolen bases—Fullis, Traynor. Sacrifices—Traynor, Fullis. Double plays—Grantham to Terry to Traynor; Hunnefield to Jackson; Grantham to Suhr. Bases on balls—Mooney, 2; Spencer, 4. Struck out—Mooney, 7. Umpires—Quigley, Clarke, and Moran. Time—1:50.

Kozeluh Wins from Tilden Again, 6-4, 6-2

[Continued from first sport page.]

and his once noted rally failed to materialize as Kozeluh continued to pile up point after point. Tilden double faulted to start the third game, and eventually lost it when a kill shot went out of bounds.

Kozeluh won the next two games as Tilden unable to score a point. In each game Tilden advanced to the net and Kozeluh shot his speedy back court shots past him. Tilden rallied momentarily to win the sixth game after the score had gone to deuce three times.

Burke Wins from Pare.

In the opening match on the program Albert Burke, the Irishman who holds the French professional title, disposed of Emmet Pare of Chicago in two hard fought sets, 6-4, 6-4. Burke's consistent placements gave Pare trouble and he continually broke through the Chicagoan's service to score.

Kozeluh continued his brilliant playing in the doubles match, and, paired with Burke, was victor over Tilden and Sellers, 7-5, 6-1, 11-9. Burke and Kozeluh jumped to a big lead and the match was one sided until the last set, when Sellers and Big Bill rallied several times to bring the score to deuce.

The spectators were treated to some plain and fancy exhibitions of tennis in the final set, with Kozeluh and Burke supplying most of the thrills. On five different occasions Tilden and Sellers came from behind to deuce the foreign stars. With the game score 10-9, Tilden and his partner faltered, and with Big Bill serving, first Burke and then Kozeluh broke through the service to win, 11-9.

MOON MULLINS—SITTING PRETTY

Comiskey Will Celebrate 72d Birthday Today

Charles A. Comiskey, owner of the White Sox Baseball club, celebrates his 72d birthday today. He was born in Chicago Aug. 15, 1859, and he has been associated with baseball as player, manager and owner for 54 years.

The White Sox won league championships in 1900, 1901, 1906, 1917 and 1919 and world championships in 1906 and 1917. Mr. Comiskey said yesterday his ambition is to add another championship to this list.

Comiskey began his career in 1882 as first baseman for the St. Louis Browns and he remained with that club until 1889, during which time, as manager, he won league championships in 1885, 1886, 1887 and 1888 and two world titles.

In 1890 Comiskey became captain, first baseman and manager of the Chicago Brotherhood team. Beginning in 1892 for three years he was with the Cincinnati Reds in the same capacities. From 1895 to 1899 he was at St. Paul, then a member of the Western league. In 1900 he helped organize the American league and since then has been president and owner of the Chicago White Sox.

Sox Defeat Senators, 5-4, Before 32,000

[Continued from first sport page.]

mitted a balk, putting Harris on second. Thus encouraged, Kuhel singled to center, scoring Harris to make the count one-all. Spencer lined to Kerr.

Reynolds Hits One.

The next flash of activity was in the Senators' sixth, but heads-up baseball held the enemy scoreless. For the second successive appearance at the plate Harris led off with a single. West attempted to sacrifice and popped to Blue, then Bluege grounded to Sullivan, who made a high throw to Kerr in an attempt to get Harris. Harris and Bluege tried to put over a double steal, but Harris was sunk at third. Kuhel walked, but Spencer flied to Watwood.

Reynolds' home run smack, with one down in the sixth, gave the Sox a 2 to 1 edge, but the advantage did not prevail through the first of the seventh inning.

Jones, who had a single, a walk, a double and another single in his four trips to the plate, started the seventh with a double and went to third on Myer's sacrifice. Manush singled to center, driving home Jones with the tying run. Manush tried to stretch the hit to a double, but was out on Watwood's perfect throw to Kerr. Johnny again starred when he raced back to the center field wall to pull down Cronin's drive.

Pat Had His Troubles.

In their part of the seventh the Sox refused to let even a double play interfere with the manufacture of three runs. Cissell opened with a single to left. Grube attempted to sacrifice. The thing turned out to be better than a sacrifice, for Jones made a bad throw to second base and both runners were safe. Tate batted for Welland and singled to center, Cissell scoring and Grube stopping at second. Blue then hit into a double play, sinking with Tate, with Grube pulling up at third. Sullivan then doubled to the right field wall, scoring Grube, and scored himself on Reynolds' single to left. Carl got to second when Manush fumbled the ball, but died when Bluege threw out Fonseca.

The Senators scored one run off Caraway in the eighth on West's single and Kuhel's double. This made the score: Sox, 5; Senators, 3. And now here's what went on in that stirring ninth before Frasier took charge of the situation.

Jones started things with his third hit. Myer then smashed a drive to left and, luckily for the Sox, the ball bounded into the boxes. Ground rules required Jones to return to third, and Myer, who had reached third, to go back to second. Caraway then hit Manush with a pitched ball. The bases were full with none out and Caraway was out of the picture. Then Frasier stopped in with the results previously described.

Marian Kronberg Wins Public Parks Net Meet

Miss Marian Kronberg won the Chicago Women's division of the Public Parks tournament of the United States Lawn Tennis association yesterday by defeating Miss Rene Karr, 6-2 and 6-4 at Hamilton park. Miss Kronberg will represent Chicago in National meet in Detroit on Aug. 17, and will have Miss Audrienne Bataille as her partner in the doubles matches.

Glick Defeats Perlick in New York Eight Rounder

New York, Aug. 14.—(AP)—Joe Glick, veteran New York welterweight, outpointed Henry Perlick of Kalamazoo, Mich., in an eight round bout at the Long Beach stadium tonight. Glick was effective at close quarters all the way and Perlick never did find any defense for the New Yorker's left hooks to the body.

Indians Win Double Bill from Yankees

Cleveland, O., Aug. 14.—(AP)—The Indians survived Babe Ruth's 31st home run and Lou Gehrig's 32d today and walloped the New York Yankees in both ends of a double header, 13 to 7 and 9 to 1. The Indians won three of the four games.

Mel Harder was the victim of the Ruth and Gehrig homers in the first game, but he managed to keep New Yorkers eleven hits separated. Earl Averill hit his 23d circuit drive of the season with the bases loaded in the fourth inning.

NEW YORK.	AB	R	H	PO	A
Combs, cf	4	1	0	2	0
L.Sewell, 3b	5	1	2	2	2
Ruth, rf	4	3	3	2	0
Gehrig, 1b	4	2	3	6	0
Ch'pman, lf	5	0	1	2	0
Lary, ss	3	0	2	2	2
Dickey, c	4	0	0	7	0
Lazzeri, 2b	4	0	0	2	1
Ruffing, p	2	0	0	0	0
Pipgras, p	1	0	0	0	0
Weaver, p	0	0	0	0	0
Totals	37	7	11	24	6

CLEVELAND.	AB	R	H	PO	A
Porter, rf	3	1	2	3	0
Burnett, 2b	5	2	3	1	3
Averill, cf	5	2	3	1	0
Morgan, 1b	5	0	2	11	0
Vosmik, lf	5	1	1	1	0
Kamm, 3b	4	2	1	0	2
Myatt, c	4	0	1	2	0
Mon'rue, ss	3	1	0	3	6
Harder, p	4	0	0	2	1
Totals	38	13	14	27	14

*Byrd batted for Pipgras in eighth.

New York	101 030 101— 7
Cleveland	200 540 02*—13

Errors—Combs, Montague. Two base hits—Kamm, Myatt, Morgan. Three base hit—Gehrig. Home runs—Gehrig, Averill, Ruth. Stolen bases—Porter, Myatt, Montague. Sacrifices—Montague. Double plays—Burnett to Montague to Morgan; Montague to Morgan. Bases on balls—Ruffing, 3; Harder, 6. Struck out—Ruffing, 5; Pipgras, 1; Weaver, 1; Harder, 5. Hits—Ruffing, 7 in 4 innings; Pipgras, 4 in 3; Weaver, 3 in 1. Losing pitcher—Ruffing.

SECOND GAME.

NEW YORK.	AB	R	H	PO	A
Combs, cf	4	0	1	1	0
Weaver, p	0	0	0	0	1
L.Sewell, 3b	3	0	1	0	0
Ruth, rf	4	0	1	1	0
Byrd, rf	0	0	0	0	0
Gehrig, 1b	2	1	1	10	0
Chapm'n, lf	4	0	1	0	0
Lary, ss	4	0	1	4	2
Reese, 2b	3	0	0	2	2
Jorgens, c	3	0	0	6	0
Rhodes, p	2	0	0	0	3
Hoag, cf	1	0	0	0	0
Totals	30	1	6	24	15

CLEVELAND.	AB	R	H	PO	A
Porter, rf	4	1	1	0	0
Burnett, 2b	5	1	0	4	5
Averill, cf	4	2	2	0	0
Morgan, 1b	4	1	1	8	0
Vosmik, lf	4	0	0	1	0
Kamm, 3b	4	2	2	0	2
L.Sewell, c	3	1	2	4	0
Monta'e, ss	4	0	2	3	0
Hudlin, p	3	0	0	0	1
Totals	35	9	10	27	14

New York	000 000 001—1
Cleveland	220 001 31*—9

Errors—Chapman, Reese (2). Rhodes, Montague (2). Three base hit—Montague. Stolen bases—Porter, Averill. Sacrifices—Hudlin, L. Sewell. Double plays—Montague to Burnett to Morgan (3); Montague to Burnett. Burnett to Montague to Morgan. Bases on balls—Rhodes, 4; Hudlin, 4. Struck out—Rhodes, 5; Hudlin, 4. Hits—Rhodes, 8 in 7 innings; Weaver, 2 in 1. Losing pitcher—Rhodes.

BROWNS, 12; RED SOX, 2.

St. Louis, Mo., Aug. 14.—(AP)—The Browns converted 13 hits into 12 runs here today to defeat the Boston Red Sox, 12 to 2, and even a four game series.

BOSTON.	AB	R	H	PO	A
V'Camb, lf	4	0	2	1	0
Rhyne, ss	4	1	2	3	1
Miller, 3b	5	0	1	1	2
Webb, rf	4	0	0	3	0
Sw'ney, 1b	4	0	1	8	0
Oliver, cf	4	0	1	3	1
F'ering, 2b	3	1	1	2	1
Berry, c	3	0	0	3	1
Conn'lly, c	1	0	0	0	1
Gaston, p	1	0	0	0	0
Morris, p	2	0	0	1	0
McL'lin, p	0	0	0	0	0
*R'throck	1	0	1	0	0
Totals	35	2	9	24	12

ST. LOUIS.	AB	R	H	PO	A
Schulte, cf	5	0	2	2	0
McH'y, 3b	5	3	3	2	0
Grimes, 2b	5	0	0	0	1
Goslin, lf	5	2	2	4	0
Kress, c	5	1	2	7	0
Bett'e't, rf	4	0	0	0	0
Storti, 3b	5	1	2	0	3
Burns, 1b	4	1	1	9	0
B'tsch, c	3	1	0	2	0
Levey, ss	3	0	0	3	3
Coffman, p	3	1	0	0	0
Totals	38	12	13	27	9

*Batted for McLaughlin in ninth.

Boston	000 001 001— 2
St. Louis	030 040 32x—12

Errors—Rhyne, Miller, Pickering, Berry. Two base hits—Goslin, Rhyne, Miller, Kress, Melillo. Three base hit—Schulte. Sacrifice—Coffman. Double plays—Melillo to Levey to Burns; Storti to Melillo to Burns. Bases on balls—Gaston, 3; Coffman, 4. Struck out—Gaston, 1; McLaughlin, 1; Coffman, 1. Hits—Gaston, 7 in 4 2-3 innings; Morris, 3 in 1 1-3 [none out in 7th]; McLaughlin, 3 in 2.

It's No Joke When Cadets Kid Middies

[Continued from first sport page.]

only being consistent. They are taught to believe that their cause is just in all cases and in more roundabout words never to give the enemy an even break nor expect one from him. It would confuse them to be told one week that the young men of the other school are members of a hostile tribe and their professional inferiors and to be asked to forget it all the next week as the whole inviting campaign was only an exercise in the cultivation of the warlike spirit.

A cadet of superior mind might be able to draw off from the scene intellectually and compare the cheering practice and the hubbub to a job in propaganda by a government at war, but when a soldier or a sailor begins to analyze his own side's propaganda he is certain to lose enthusiasm and professional worth. A man about to take a drink cannot fully enjoy his dream if he first reads a chemist's report noting the presence of some lead and iodine. It is far better to close the eyes and believe in the drink.

It was hard to believe that mature officers could grow up feeling as they were said to about their colleagues of the opposite service, but the evidence indicates that they do all their kidding strictly on the level.

(Copyright: 1931: By The Chicago Tribune.)

Stockyards Wins Postal League Baseball Title

The Stockyards club won the 1931 championship of the Chicago Postoffice Baseball league, at the Cubs' ball park yesterday, by defeating Lake View by a 11 to 3 score in the final game of the championship series. A crowd of 4,000 saw the game.

Minor Leagues

AMERICAN ASSOCIATION.

	W.	L.	Pct.		W.	L.	Pct.
St. Paul	73	47	.608	Columbus	58	60	.492
Ind'napolis	64	55	.538	Milw.	56	61	.479
Louisville	60	60	.500	Min'apolis	55	65	.458
Kans. City	59	60	.496	Toledo	52	69	.430

THREE EYE LEAGUE.

	W.	L.	Pct.		W.	L.	Pct.
Springf'ld	29	16	.644	Peoria	19	26	.422
Decatur	29	17	.630	Bloom'ton	18	28	.391
Ev'ville	28	17	.622	T. Haute	18	28	.391
Quincy	28	17	.622	Danville	13	34	.277

YESTERDAY'S RESULTS.

AMERICAN ASSOCIATION.

Kansas City, 0-6; Columbus, 5-10.
Toledo, 13; Milwaukee, 3.
St. Paul, 3; Louisville, 2.
Indianapolis, 6-7; Minneapolis, 3-5.

THREE EYE LEAGUE.

Evansville, 2; Decatur, 1.
Springfield, 10; Peoria, 7.
Quincy, 9; Bloomington, 8.
Danville, 2; Terre Haute, 1 [10 innings].

Bush Loses One Hit Skill; Phillies Win

[Continued from first sport page.]

scratched a hit to Bush and a clean single by Bartell scored Benge. When Klein walked, filling the bases, Manager Hornsby decided he had seen enough of Bush.

Sweetland pitched to three batters. One of them singled and the others walked. This much accounted for four of the seven runs. The three others got home on an infield out and Mallon's single off Baecht.

Hartnett Hits Homer.

The Cubs stirred up a little fuss in the fifth by scoring a pair, but gave them right back again. Grimm walked and walked around to the plate on Hartnett's home run into the seats in left. Then in the home half Benge led off with a double to center. Brickell grounded to English, who let the ball roll into center. Cuyler tried to pick it up, but it got away from him. Benge scored and Brickell went to second on the two errors. He scored on a single to left by Arlett.

After a long delay caused by rain and the labors of the ground manicurists, who mopped up much of the excess moisture by an ample application of sawdust, the Cubs put on a one run rally in the seventh. Grimm singled and was forced by Hartnett. Gabby, in turn, was forced by Bell. Hemsley swung for Baecht and swung so well that he hit the left field wall for a double, Bell halting at third. Blair then caromed a muddy single off Mallon's shin and Bell scored. The Phils replied to this with one run in their half on Teachout's walk to Mallon and a single by Bartell.

Teachout was beset by further complications in the eighth. Arlett opened with a single and went to third on Whitney's two bagger to left center. A pass to Davis loaded the bases and Arlett rumbled home while Mallon was forcing Davis. Benge then singled for his fourth hit of the dreary performance and Whitney scored.

Adair Reports Today.

By tomorrow the Cub party may be enlarged by one infielder. Jimmy Adair, the 22 year old shortstop from Clarence Rowland's Reading club, is due to report. He is a right handed hitter. The Cubs purchased him from Denver last year, but turned him over to Reading for seasoning. If he goes to short it probably will mean that English will have to operate at third base, but on this point Manager Hornsby isn't certain.

PHELPS BATTERS JOHNSON TO WIN 10 ROUND VERDICT

Cowboy Owen Phelps, 167 pound boxer of Phoenix, Ariz., rallied in the late rounds of a ten round bout last night to defeat Larry Johnson, Chicago Negro, at the Denemark stadium. Phelps had Johnson on the verge of a knockout in the seventh, but failed to land the finishing blow.

Four other bouts, which supported the card, ended in knockouts. Tom Patrick, Los Angeles, sent Battling Molley, Chicago, to the canvas for the count in the second round of the eight round bout. A crowd of 3,000 watched the show.

In the three six round bouts, George Neron, after being floored, got up to land a hard right to the jaw and knock out Marion Matuzak in the first round. Dave Maier, Milwaukee, fought Ed Willis, a teammate from the 1928 Golden Gloves squad, and finished him in the sixth round. Charley Young, Chicago, disposed of Pat McLaughlin, also of Chicago, in the opening round.

SHARKEY RANKED AS LEADING TITLE THREAT BY N. B. A.

Hartford, Conn., Aug. 14.—(AP)—Jack Sharkey, Boston heavyweight, was ranked as the leading challenger of Max Schmeling, German title holder, by Thomas E. Donohue, chairman of the National Boxing association championship committee, in his annual rating of title holders and the leaders in the world of pugilism announced today.

Tommy Loughran rates second, Ernie Schaaf, third, and Mickey Walker, fourth. Primo Carnera is listed as fifth with Retzlaff, Poreda, Uzcudun, Hamas, and Nate Brown completing the first ten.

South Chicago Wins Regional Diamond Meet

Ottumwa, Ia., Aug. 14.—(AP)—South Chicago post, Illinois American Legion junior baseball champions, defeated St. Louis, Mo., junior here today, 11 to 1, to win the western regional tournament.

With their victory the Chicagoans won the right to compete in the all-western tournament at Colorado Springs, Colo., Aug. 20, 21 and 22. Winners there will compete in "the little world series" to be played at Houston, Tex., the following weekend.

Jimmy McKirchy of South Chicago struck out 13. His mates garnered 12 hits off Jack Hyland, St. Louis ace, and took advantage of eight errors. Walter Holem, who hit a home run yesterday, when his team defeated Highland Park of Des Moines, Ia., today accounted for a triple, double and single in five times at bat. Score:

South Chicago	212	300	003	—11	12	2
St. Louis	010	000	000	— 1	4	8

Batteries—McKirchy and Holem; Hyland and Heller.

WINONA TAKES OPENER.

Park River, N. D., Aug. 14.—Winona, Minnesota's entry in the American Legion junior baseball regional tourney, opened its title quest in impressive fashion here today by drubbing North Dakota's representative, Cooperstown, 25 to 0.

The second game of the tournament, between Milwaukee, Wis., and Watertown, S. D., was called in the first of the tenth, 8 to 8, because of darkness. The contest will be replayed tomorrow morning and the winner will meet Winona in the afternoon for the title. Score:

Watertown	000	000	530	—8	7	4
Milwaukee	002	001	401	—8	16	2

Batteries—Sharp and Crook; Jaremba, Bonski and Kolodzie, Olenieczak.

PRINCETON WINS, 11-4.

Richmond, Ind., Aug. 14.—(AP)—The Princeton Juniors, champions of Indiana, won the right to participate in the national sectional tournament of the annual American Legion junior baseball championship at Manchester, N. H., next week by defeating the Detroit, Mich., Pittinger post nine in the regional final here today, 11 to 4.

Cubs to Play Sox in Charity Game, Sept. 9

[Continued from first sport page.]

friends for years," said Donie, "but on Sept. 9 we're going to be enemies for a day. The fans of Chicago probably would go to the game as a means of supporting a worthy cause, regardless of what kind of a game was in store for them. But they can take it from me that this won't be any ho-hum exhibition game with third stringers giving the regulars a day off. It will be the real McCoy, and the Sox pitcher who is showing the most stuff the first week in September is the lad who will be assigned to mow down those Cub sluggers.

Chance to Get Even.

"The Cubs beat us in a long series last fall, partly because we couldn't keep them crowded with pitching. But for this game we can shoot our best one, or three or four good ones if necessary, and I suppose Rog feels the same way about his pitching. Anyhow, our pitchers can get plenty of rest riding to New York after they've won the game."

Sox players, who are in high spirits these days, volunteered the information that their present bearing down tendencies will increase daily from now till Sept. 9, when they expect their baseball zeal to reach the peak.

Hornsby made the following comment last night before the Cubs left Philadelphia for Boston:

"A great idea and we'll give the Sox the best lineup possible. We want them to give us the same because we won't be fooling."

Cubs' Hurlers Ready.

Hornsby's first thought was that the game, coming just after a series with the Cardinals, might catch the Cubs shy on pitching, but on second thought he figured he'd arrange to avoid a shortage.

All of the players, realizing the purpose of the game, declared they wouldn't bother about having a day off taken from them. Hack Wilson rather tactfully remarked that he might not even be in there but he "would at least lend his support from the bench."

Andy Lotshaw, the eminent trainer who never has been known to turn his back on extra work, said he would have to revise his September budget. The added game will necessitate one more half pint of rubbing lotion.

Sammy Mandell Loses Decision to Wolanin

Utica, N. Y., Aug. 14.—(AP)—Sammy Mandell, Rockford, Ill., former lightweight champion, lost a decision to Steve Wolanin, Utica, here tonight. In the semi-final,

6,000 MILES IN A CANOE

"Glad to be back." Ernest Lassy and Dick Grant, seagoing Chicago canoeists, tell John Van Dieren of the United States coast guard station at Wilmette, as they near the end of their 6,000 mile cruise, which began at the Lincoln Park Boat club last September. Left to right: Van Dieren, Grant and Lassy.

Chicagoans Complete Record Trip in Frail Bark Today

BY WILFRID SMITH.

Six thousands miles of rivers, oceans and lakes behind them, two intrepid Chicagoans, Richard Grant and Ernest Lassy, this afternoon will beach their sea going canoe at the Lincoln Park Boat club. Their final jaunt, from Wilmette to Lincoln park, completed, Grant and Lassy will have circumnavigated the eastern half of the United States.

On Sept. 22, 1930, these modern explorers set forth to accomplish a task without parallel. As had the first explorer of the Mississippi river, Cavalier La Salle, who traversed the Father of Waters in 1682 to take possession of its mouth in the name of Louis XIV. of France, Grant and Lassy followed the Des Plaines and Illinois rivers to the Mississippi.

And Then to Florida.

From New Orleans their arduous journey led them to the Florida of Ponce de Leon, past the Virginia coast, first explored by Raleigh and John Smith, up the Hudson river, which bears the name of its discoverer, and then through four of the great lakes across which in the 17th century had come the canoes of the Jesuit fathers, Joliet and Marquette.

For the first time since the explorations of the Spaniards, French, and English, a canoe has circled the eastern half of the United States. The 6,000 mile journey, sanctioned by the American Canoe association, is the longest trip, from Chicago to New Orleans, these voyageurs of the 20th century set a record for the distance of six weeks, five days, and four hours.

Spend Night at Wilmette.

Last night Grant and Lassy rested at the United States coast guard station in Wilmette preparatory to padding to their last few miles back to the Lincoln Park Boat club, where civic officials and leaders will unite in a reception in their honor. Capt. Otto Fricke, the station commander, was their host.

We visited these seagoing canoeists last night and heard of their voyage. While the volatile Grant talked and showed us more than a hundred snapshots of camps, bays and beaches, we hearkened to the spell of wanderlust which had sent these boys on and on for 6,000 miles.

Ostensibly Grant and Lassy undert

NAVY, MARINES CUT 5,800 MEN; MORE WILL GO

Army's Unlisted Strength Is Maintained.

[Chicago Tribune Press Service.]

Washington, D. C., Aug. 14.—[Special.]—A check-up today disclosed that the navy and marine corps have been reduced by a total of 5,800 men since the Hoover administration first announced its campaign for relief of unemployment. Before the end of the summer the total of marines and navy men added to the army of unemployed by administration economy orders will run well above the 6,000 mark.

No cuts have been registered in the enlisted strength of the regular army and inquiry today showed that its personnel is being kept close to the appropriated strength of 118,750.

First Cut in October.

The first cut in navy and marine enlisted strength came last October, when orders were issued slashing 4,800 men off the navy roster and reducing the enlisted strength to 79,700 men despite the fact that congress had appropriated funds to keep the navy up to a maximum of 84,500 men. The marine corps, with an appropriated strength of 18,000, was gradually pared down to 17,500.

As a result of the Hoover navy and marine corps reductions congress cut the 1932 fiscal year pay appropriations for these units last winter.

At the present time funds are provided for an enlisted navy strength of but 79,700 and marine roster of 17,500. A check today revealed that the new navy appropriated strength has been maintained this year up to date, although fears are entertained that a new slash may be ordered.

Maximum Set at 16,000.

The marine corps has not been so fortunate. Orders were issued a few days ago directing the corps to gradually reduce its enlisted personnel to 16,000 men, notwithstanding the fact that appropriations were voted at the short session for an enlisted strength of 17,500.

The enlisted strength of the marine corps today is 17,099.

Recruiting has been cut down for both the army and navy despite the fact that unemployment conditions have greatly increased the number of applicants for entrance. In most cases only reënlistments are accepted by the navy and marine corps.

Wife to Get Divorce from Lindheimer, Realty Man

Judge Ross C. Hall indicated yesterday that he would grant Mrs. Beatrice Block Lindheimer a divorce from Horace G. Lindheimer, real estate broker, on charges of cruelty. Lindheimer, a son of the late Jacob Lindheimer, for many years assistant county treasurer, and a brother of B. F. Lindheimer, president of the board of local improvements, filed an answer to his wife's divorce bill, denying the cruelty charges, but did not contest the suit. The couple were married Jan. 10, 1925. They have no children.

Planes Drone Overhead as Chicago Flyer Is Buried

[Chicago Tribune Press Service.]

MONTREAL, Que., Aug. 14.—Twenty airplanes droned overhead while John C. Webster, native of Chicago who crashed at St. Hubert airport last Monday night, was being buried here this afternoon. The flyer was Canada's entrant in the recent King's cup race around the British Isles, in which he placed thirteenth. He had just returned from a flight across Canada and back when the fatal crash occurred.

LITTLE ORPHAN ANNIE: Too Deep for Annie

CANNON INQUIRY SET FOR AUG. 27; BISHOP ABROAD

Senator Patterson Quits Committee.

[Chicago Tribune Press Service.]

Washington, D. C., Aug. 14.—[Special.]—The senate campaign funds investigating committee will continue its inquiry into the case of Bishop James Cannon Jr. on Aug. 27 and 28, it was announced today by Senator Gerald P. Nye, North Dakota radical Republican, chairman of the committee.

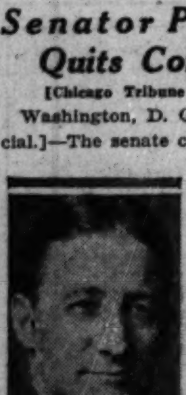

A. R. ROBINSON.
[(C) Harris & Ewing]

Senator Roscoe C. Patterson [Rep., Mo.] has resigned from the committee, and Vice President Curtis has named Senator Arthur Robinson [Rep., Ind.] as a substitute fifth member.

Senator Patterson pleaded the pressure of other duties as his reason for resigning. It is known, however, that he has at times disagreed with the policies of the other committee members in extending the scope of their inquiry and for acting, as it has been charged, with political ends in view.

The coming hearings, Senator Nye said, would virtually conclude the investigation into Bishop Cannon's alleged misuse of a large portion of $63,500 entrusted to him by E. C. Jameson of New York as a contribution to the anti-Smith campaign in Virginia in 1928. Though previously notified that the hearings would be held late in August or early in September, Bishop Cannon recently sailed for Europe with the announcement that it would not be convenient for him to return before Sept. 20.

Martin Dalron, Retired Fireman, Is Dead at 54

Martin Dalron, 54 years old, 661 West 63d street, a retired fireman, died in his home yesterday after a lingering illness. Before retiring in 1928 he was a member of engine company No. 127 at 6411 South Central avenue. He joined the department on Oct. 8, 1906.

Quake Rings Bells and Wrecks Homes in Sicily

MESSINA, Sicily, Aug. 14.—(AP)—A short earthquake today tumbled down a few houses in the country districts near here, rang church bells, and terrorized the populace. No fatalities were reported.

CONRAD E. SPENS, 57, BURLINGTON OFFICIAL, IS DEAD IN LONDON

Conrad E. Spens, 57 years old, executive vice president of the Chicago, Burlington and Quincy railroad and an official of the federal fuel and food administration during the war, died yesterday in a hospital in London, where he had gone for his health. Mrs. Spens, who had been vacationing in Colorado, hurried to England last week when she learned that her husband's condition was becoming grave and was at his bedside when he died.

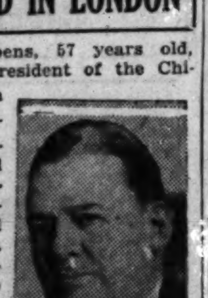

CONRAD SPENS.
[C. H. & E. Photo.]

Mr. Spens was born in Princeton, Ill. He began his career as a stenographer for the Burlington after leaving business college in 1892. He rose steadily and in 1917 was made vice president in charge of traffic. Two years later he became executive vice president. In 1918 he acted as director of transportation for the United States food administration. After the federal fuel bill was signed by President Harding in 1922 he was appointed federal fuel distributor.

The Spens' residence is at 3500 Sheridan road. Mr. Spens is survived by his widow, two sons, Conrad and Gordon, and a daughter, Jean. Funeral services will be held in London.

U. S. RUM CHARGE FILED VS. JUDGE AND PROSECUTOR

Paducah, Ky., Aug. 14.—(AP)—Both county and city governments went under investigation here today. The federal government charged conspiracy with bootleggers against two county officials. The city commission unanimously agreed to Mayor Ernest Lackey's demand for a complete audit of all city departments following failure to oust one commissioner on charges involving an alleged shortage.

Today's developments followed by hardly more than a week a grand jury inquiry into disappearance of certain county records which resulted in several indictments, including one against County Attorney Holland Bryan. Bryan and County Judge W. A. Middleton were charged in today's federal warrants with having conspired with five other persons to permit liquor to be sold.

The federal warrant named Judge Middleton, County Attorney Bryan, W. E. Hunt, a county patrolman; John C. Smith, Pete Timmons, William Bigham, and W. F. Hunting as having conspired to permit Timmons, Bigham, and Hunting to sell liquor in the county. It also charged Middleton, Bryan, Hunt, and Smith with having conspired to extort money from the other three to permit them to sell liquor.

GIRL WHO WON FIGHT TO STAY IN U. S. WEDS TODAY

Policeman Joseph P. Killian will today marry Miss Stefania Poczatko, for whom the department of labor set aside a deportation order recently that she might become the foster-mother of his three small children.

The wedding plans were announced last night by his attorney, Jacob Legion Tenny. Miss Poczatko was ordered deported because she entered this country on a false passport from Poland, and revocation of the deportation order is contingent upon her leaving the country voluntarily and returning under the nonquota provisions of the immigration act as the wife of an American citizen.

Accordingly, Killian and his bride will take a honeymoon trip to Canada or Cuba, while Attorney Tenny obtains from Washington a passport visa for the reëntry of Mrs. Killian to the United States.

Gets Year in Jail for Annoying Girl at Beach

Charles Schreiber, 40 years old, 912 Webster avenue, was sentenced to serve one year in the house of correction and fined $200 by Judge Joseph A. Graber in the Court of Domestic Relations yesterday on a charge of contributing to the delinquency of a 9 year old girl. "I am going to make an example of you in an effort to halt the practice of annoying girl bathers," Judge Graber said in passing sentence.

Lives After Bullet Is Taken from His Heart

The removal of a bullet from his heart last night probably saved the life of Gustav Harris, 44 years old, 3202 South Dearborn street. The operation was performed by Drs. Raymond McNealy and Stanley Smith in the County hospital. Harris was shot yesterday by Herbert Green, 3005 South Wabash avenue, in a quarrel over a dollar Green owed Harris. Both men are colored.

KICKED TO DEATH BY HORSE.

Litchfield, Ill., Aug. 14.—[Special.]—William Goebel, 54, farmer near Bunker Hill, died this afternoon at St. Francis hospital of injuries suffered when kicked by a horse.

58TH ILLINOIS FIELD ARTILLERY ENDS WAR DRILL

Camp McCoy Training Is Concluded.

[Chicago Tribune Press Service.]

Sparta, Wis., Aug. 14.—[Special.]—The 58th Field Artillery brigade of the Illinois National Guard broke camp here today after a two weeks' encampment at Camp McCoy, described by Brig. Gen. Frank R. Schwengel of Chicago, brigade commander, as one of the most successful in the history of the outfit.

The brigade is composed of the 122d, 123d and 124th field artillery regiments and arrived at Camp McCoy Aug. 1. It had 1,800 officers and men and 845 horses in camp. The horses were loaded and shipped back last night, while the men entrained this morning.

Much Range Firing Done.

An unusual amount of firing on the range was done during the encampment, the 122d and 124th regiments using the French 75 mm. guns and the 123d, the French 155 mm. The 123d is a motorized unit.

Firing continued all this week until Thursday night, and also in three days of last week. The brigade was sent to Camp Grant last year, where no firing was possible. Camp McCoy, the second largest artillery camp in the United States, comprises more than 14,000 acres. Surprisingly good marks were made by the gunners this year, according to regular army instructors.

Thirty-two reserve officers of the 404th regiment, of Chicago in command of Lieut. Col. Lester L. Falk, were attached to the brigade.

Inspectors from the war department and from the 6th corps area headquarters, Chicago, visited the encampment, Col. Alvord Van P. Anderson, Chicago, representing the corps headquarters here.

Gov. Emmerson a Visitor.

An outstanding event of the encampment was the visit of Gov. L. L. Emmerson of Illinois on Monday and Tuesday. In an address to the officers Gov. Emmerson expressed himself as highly pleased with the work and the morale of the brigade.

Boxing and nightly entertainments of the brigade were in charge of Chaplain Campbell, the only chaplain with the entire three regiments, who also conducted religious services Sundays.

A further expenditure of $60,000 will be made by the war department during the coming year for additional mess halls and permanent headquarters for brigade staffs, under the direction of Col. Howard R. Perry, camp commander. The 58th brigade is scheduled to return to Camp McCoy next year.

The 122d regiment, commanded by Col. Samuel P. Lawton, is located on the north side of Chicago, and the headquarters of the 124th, commanded by Col. Tom Hammond, is on Chicago's south side. Maj. Dell B. Hardin commands the 123d, with headquarters at Monmouth, Ill.

TERRORISTS FIRE ON BERLIN TRAIN; SCAN 600 CLEWS

[Chicago Tribune Press Service.]

BERLIN, Aug. 14.—Terrorists today shot at the same Basel-Frankfort-Berlin express train which they wrecked with a dynamite blast last week. Near Erfurt two shots splintered the windows of a coach. The bullets lodged in the wall of a compartment. Nobody was hurt.

Near Hamburg terrorists erected a barricade on tracks, but quick application of the heavy brakes prevented a serious accident. Near Frankfurt, service on an interurban line was interrupted when a high tension electric cable was severed.

The police declare that they are following 600 clews in last week's train wreck. Rewards totaling $23,000 have been offered for information leading to the arrest of the terrorists.

Increase Postage Rate to Canada and Newfoundland

Washington, D. C., Aug. 14.—(AP)—Increase of postage on letters to Canada and Newfoundland from two cents an ounce to three cents, and on postcards from one cent to two cents was announced today by Second Assistant Postmaster General W. Irving Glover to become effective Sept. 1. At the same time air mail postage to Canada will be increased from 5 cents to 6 cents for the first ounce and 10 cents for each additional ounce.

Veteran American Sports Writer Dies in Paris Fall

[Chicago Tribune Press Service.]

PARIS, Aug. 15 [Saturday].—Madison C. Kirby, veteran sports writer, employed by the Paris edition of THE CHICAGO TRIBUNE, died at 1 o'clock this morning after falling from the third story window of the editorial office and crashing through two glass roofs into a printing room.

EDUCATIONAL

UNIVERSITY SCHOOL for GIRLS
1106 Lake Shore Dr. Tel. Delaware 2434
College Preparatory Boarding and Day School
FALL TERM BEGINS WEDNESDAY, SEPTEMBER 23
MISS ANNA R. HAIRE, Principal

LESTER LONERGAN, 60, NOTED ACTOR, DIES ON VISIT TO FRIENDS

New York, Aug. 14.—[Special.]—Word was received here today of the sudden death at Lynn, Mass., of Lester Lonergan, 60, noted actor, who was to have played in Eugene O'Neill's forthcoming trilogy, "Mourning Becomes Electra," scheduled for fall production by the Theater Guild. Mr. Lonergan, visiting friends in Lynn, was discussing the O'Neill play when stricken.

Mr. Lonergan was to have started rehearsals for "Mourning Becomes Electra" at the end of this month. He was to have played in the first play of the trilogy only. His last Broadway appearance was with Alice Brady last spring in Du Bose Heyward's play, "Brass Ankle." Most of Mr. Lonergan's recent activity in the theater was concerned with the staging of plays, however, and among those with which he worked were "That's the Woman," "Love, Honor and Betray," "Tin Pan Alley," and "House Unguarded."

For several years Mr. Lonergan had been in ill health. His widow, two sons, three brothers and two sisters survive him.

TROOPS START FOR HOME FROM CAMP GRANT

Rockford, Ill., Aug. 14.—[Special.]—The tented city at Camp Grant rapidly melted away today as 7,500 troops of the 33d division, Illinois National Guard, prepared to entrain for their homes tonight and tomorrow.

The annual two weeks' training period at an end, squad tents of the division were being struck and citizen soldiers spent tonight—their last at the camp—in "pup" tents.

On the eve of departure of the troops, appointment of Maj. Richard Swanson of Springfield to the office of United States property and disbursing officer in the Illinois National Guard, and his promotion to the rank of lieutenant colonel, was announced by Brig. Gen. Carlos Black, adjutant general.

Lieut. Col. Swanson's appointment is to fill the vacancy caused by the retirement of Col. Richings J. Shand, who leaves office Aug. 18. Lieut. Col. Swanson's duties in respect to federal property in the hands of the militia will be in addition to those in the finance department, where he has been since 1928.

The new property officer has had fourteen years' experience as officer and enlisted man in the army. He entered the service in 1918, a private in Company A, 5th anti-aircraft machine gun battalion, and served in the organization in France.

FRENCH LAUNCH 1ST OF SERIES OF NEW DESTROYERS

LORIENT, France, Aug. 14.—(AP)—A new type of destroyer for France, the Epervier—sparrow hawk—was launched from the Lanester ways today, the first of a series propelled by compound steam. The destroyer was built by electric welding instead of riveting and duralumin was used for the superstructure.

The vessel is 2,480 tons and has 75,000 horsepower engines. She is expected to make 36 knots.

The Epervier carries five 138 millimeter guns, one 750 millimeter gun and four 37 millimeter guns. She also carries seven torpedoes. Charles Dumont, minister of marine, witnessed the launching.

In the Air Tonight

6:45 to 7—The Goldbergs. WENR.
6:45 to 7—Camel quarter hour. WMAQ.
6:45 to 7—Radio's Greatest Lover. KYW.
7:45 to 8—Tastyeast Gloom Chasers. WBBM.
8 to 8:30—General Electric program. WLS.
8:10 to 8:40—Summer garden concert. W-G-N.
8 to 8:30—National High School orchestra. WIBO.
8:15 to 8:30—Crooning Colonels.WBBM.
8:30 to 9—Club Valspar. WLS.
8:30 to 9—Grand Opera Miniature. WMAQ.
8:30 to 9—The Domino orchestra. KYW.
9 to 10—B. A. Rolfe and orchestra. WLS.
9 to 9:30—Cuckoo. WIBO.
9:45 to 10—"The Dream Ship." W-G-N.
10:15 to 10:30—Arthur Pryor's band. WMAQ.
10:15 to 10:30—Olaf Hjorth, Norwegian tenor. W-G-N.
10:30 to 11:30—Herbie Kay and Jan Garber's orchestras. W-G-N.
11:30 to 1:30—Earl Burnett and Bill Donahue's orchestras. W-G-N.

PRESS STUDY OF RARE DISEASE IN CALDWELL DEATH

Study of the mysterious disease, agranulocytosis, during the fatal illness of Mrs. Lillian Caldwell, wife of School Trustee H. Wallace Caldwell, who died at Grand Rapids, Mich., on Thursday, has added to the knowledge of medical science.

This was the statement last night of Mr. Caldwell, who said that his wife's illness had resulted in an accumulation of facts heretofore unknown in their entirety to medicine. The history of the case will be incorporated in the Medical Journal by Dr. James T. Mills, head of the Blodgett Memorial hospital, where Mrs. Caldwell died.

"When my wife was stricken, help was proffered by physicians and hospitals all over the country and even Canada," said Mr. Caldwell.

Mrs. Caldwell's body will be brought to Chicago tomorrow, and at noon taken to the home of her mother, Mrs. Charles A. Stephens at 520 Aldine avenue. It will remain there until 2 o'clock Monday. Funeral services will be held that afternoon in St. Peter's Episcopal church, Belmont avenue and Broadway. Burial will be at Forest Home cemetery. Mrs. Caldwell was 31 years old. Besides her husband and her mother, she is survived by a daughter, Suzanne. The Caldwell home is at the Belden-Stratford hotel.

AGED PATRIARCH OF GREEK CHURCH DIES IN PALESTINE

[Chicago Tribune Press Service.]

JERUSALEM, Aug. 14.—Dimitrius Damianos of Palestine and Trans-Jordan, patriarch in the Greek Orthodox church, who, with the patriarchs of Constantinople, Alexandria and Europe, headed the Greek Orthodox church of the world, died today at the age of 84 after a long illness.

Msgr. Damianos was born on the Greek island of Samos. He passed through numerous ecclesiastical positions, rising to the highest in 1897. Somewhat despotic, Damianos incurred the dislike of his holy synod, consisting of 14 bishops and metropolitans, who demanded that he be deposed. A special British government commission in 1921 decided this was not warranted.

The patriarchate is wealthy, with property valued at $20,000,000 in land, buildings, costly jewels, gold and silver ornaments, which has been presented by pilgrims to the monarchs and monasteries for many centuries. The patriarchate was founded in the year 451 and grew out of the Jerusalem bishopric of which Christ's brother, St. James the lesser, was considered first bishop.

$50,000 LEFT BY DR. WILLIAMS TO HELP HIS RACE

Dr. Daniel H. Williams, nationally known colored surgeon who died Aug. 4, left more than half of his $100,000 estate to the National Association for the Advancement of Colored People in his will, which was filed yesterday for probate before Oscar S. Caplan, assistant to Probate Judge Horner.

The association received an outright bequest of $8,000 and half the income from a trust fund in which the residual estate was placed. The other half goes to Dr. Williams' niece and housekeeper, Ada Blanche Zaratt.

Other charitable bequests included $5,000 each to Meharry Medical college at Nashville and to Howard university in Washington for scholarships; $2,000 to a Y. W. C. A. in Washington and a like amount to St. Elizabeth's hospital in Chicago.

Capt. R. P. Elliott Rites Tomorrow; Veteran of '61

Funeral services are to be held at Wilmington, Ill., tomorrow for Capt. Robert P. Elliott, 90 years old, civil war veteran and former member of the Wilmington city council. For a quarter of a century Capt. Elliott was agent for the American Railway Express company at Wilmington. In recent years he had lived on the Pacific coast and with relatives in Chicago. Two sons and a daughter survive.

Former Senator Kenney of Delaware Dies at Dover

Dover, Del., Aug. 14.—(AP)—Former United States Senator Richard Roland Kenney died at his home here today after a long illness. He was 75. Mr. Kenney, a Democrat, was elected in 1898 to fill a vacancy in the senate, and served in that body until 1902.

GO TO CHURCH SUNDAY

"But God commendeth His love toward us, in that, while we were yet sinners, Christ died for us."—Romans v., 8.

PAUL RADER,
Evangelist, Chicago Gospel Tabernacle.

METHODISTS.

First Church
"Chicago Temple"
CLARK AND WASHINGTON-STS.
Dr. John Thompson, Minister.
11:00 A. M.:
"Life Above the Foothills."
Dr. Thompson preaching.
8:00 P. M.:
"Part-Time Saints."
Dr. B. G. Swaney preaching.

INDEPENDENT.

CHICAGO GOSPEL TABERNACLE
3100 NORTH ON CLARK-ST.
PAUL RADER,
SPEAKER,
3 P. M. AND 7 P. M.
WILLIAM B. HOGG

Subscribe to The Tribune

KILLS INVALID DAUGHTER AND SELF IN AUTO

McCordsville, Ind., Aug. 14.—(AP)—Herman Hanna, 45, and his invalid daughter, Alice, 14, were found shot to death in their automobile one-half mile south of McCordsville today. Hanford county authorities said Hanna shot his daughter and then committed suicide.

A note found in Hanna's clothing asked that a son, Hugh Hanna, of Denver, Colo., be notified.

Hanna came here a few days ago from Los Angeles, Cal., for a visit with his daughter, who lived at the home of an aunt, Miss Maude Jackson, in Fortville.

Yesterday morning, Hanna drove to the home of Miss Jackson and took his daughter for a ride. Today, he returned and asked the girl if she would like to accompany him on a trip. She consented and several hours later their bodies were found in the front seat of the automobile.

WGN

The Chicago Tribune Station on the Drake Hotel
416.4m-720k

THE COASTS OF BRITTANY

The picturesque village of Tréboul, on the bay of Douarnenez, is the setting for our summer concert. The festival spirit prevails. Summer visitors are gathered here from all over the world.

8:10 P. M.

THE SECOND COURSE LAND

Betty and Bob have found a star with a land for every course of their dinner. Tonight they're ready for the second course. Let's eat with them!

5:30 P. M.

The Brookhill Certified Milk Program

THE DREAM SHIP

A Liszt program is carried along on its star spangled sails. "Les Preludes," "O, While I Sleep," and "Dreams of Love" are the melodies.

9:45 P. M.

JUMBO GOES HOME

Back to the jungle goes Jumbo and he takes Cuckoo and Ducky-Lucky along. An elephant's revenge is the story of the

PUNCH AND JUDY SYMPHONY

6:15 P. M.

DETAILS OF TODAY'S W-G-N PROGRAM

Saturday, Aug. 15

(Central Daylight Saving Time)

DAYTIME

7 to 8:30—"On the 8:15"; Morning Devotions; Cheerio; Gene and Glenn; Morning Glories.
8:30 to 8:45—Leonard Salvo, organist; Weather Forecast and Estimated Live Stock Receipts.
8:45 to 9—A & P Food Program.
9 to 9:15—Len Salvo, organist, and First Hog Market Flash.
9:15 to 9:45—Digest of the Day's News.
9:45 to 10—Tom, Dick and Harry.
10 to 10:05—Home Management.
10:05 to 10:15—W-G-N Music Weavers.
10:15 to 10:30—Organ Specialty: Leonard Salvo.
10:30 to 10:45—W-G-N Music Weavers: Classics.
10:45 to 11:50—Earle Wilke, baritone; Jo Ann Stone, contralto; "Painted Dreams" at 11:30; W-G-N Music Weavers.
11:50 to 12—Good Health and Training: Lloyd Arnold, speaker.
12 to 1—Palais d'Or Orchestra.
1 to 1:20—Mid-Day Services: Rev. John L. Dickson.
1:20 to 1:45—Eleanor Lonek, contralto.
1:45 to 2—[illegible] Grant, pianist.
2 to 2:30—Eleanor Lonek, contralto.
2:30 to 2:45—Women's Club.
2:45 to 5—Baseball: Sox vs. Boston. Sponsored by Thompson's Restaurants.
5 to 5:30—Walter Pontius, tenor, and W-G-N Rondoliers.
5:30 to 5:45—Betty and Bob. The Brook Hill Certified Milk Program.
5:45 to 6—Little Orphan Annie. Sponsored by Ovaltine.
6 to 6:15—Kellogg's Singing Lady.
6:15 to 6:30—Punch and Judy Symphony.
6:30 to 6:45—Goldenrod Dinner Dance.
6:45 to 7—Harold Teen.

EVENING

7 to 7:05—Bulova Correct Time; Interlude.
7:05 to 7:15—Louie's Hungry Five. Sponsored by I. T. S. Rubber Heels.
7:15 to 7:30—Uncle Walt and Skeezix. Sponsored by Colgate-Palmolive-Peet.
7:30 to 8—Earl Burtnett's Orchestra from Lincoln Tavern.
8 to 8:10—"Marching Along."
8:10 to 8:40—Summer Garden Concert.
8:40 to 8:50—Roto and Color Feature.
8:50 to 9—From an Ald Album.
9 to 9:30—Earl Burtnett from Lincoln Tavern.
9:30 to 9:45—"Clara, Lu 'n' Em." The Super Suds Girls.
9:45 to 10—Dream Ship.
10 to 10:10—Tomorrow's Tribune.
10:10 to 10:15—Interlude.
10:15 to 10:30—Olaf Hjorth, and W-G-N Symphony.
10:30 to 11—Herbie Kay and His Aragon Orchestra.
11 to 11:30—Bulova Correct Time; Jan Garber's Orchestra from the Trianon.
11:30 to 1:30—Bill Donahue's Drake Hotel Orchestra and Earl Burtnett's Orchestra from Lincoln Tavern.

CASKETS... AS LOW AS $25.00
Lain & SON UNDERTAKERS
63rd. & HARVARD
Telephone: Wentworth 0025

DEATH NOTICES

CALDWELL—Lillian Stephenson Caldwell, of Grand Rapids, Mich., Aug. 13, 1931, beloved wife of Henry Wallace Caldwell, loving mother of Suzanne, daughter of Charlotte and the late Charles Alfred Stephenson, sister of Mrs. Florence Johnson of San Francisco, Cal., and Mrs. Harriet Arnett. Funeral services Monday, Aug. 17, at 2 p. m., at St. Peter's Episcopal church, 621 Belmont-av., Chicago. Interment Forest Home.

CASEY—Joseph Casey, beloved son of Edward F. Casey and the late Emily, nee Bonhomme, and fond brother of William, Robert, and John, nephew of Mary A. Gregory and William T. Casey, George and Arthur Bonhomme. Funeral Monday, Aug. 17, at 9:30 a. m., from chapel, 2110 W. 22d-pl., to St. Pius church, where solemn requiem mass will be celebrated. Interment at Calvary cemetery. Member of Bishop Ketteler council, No. 1628. Information, Roosevelt 5535.

CURTIN—Elizabeth Curtin, daughter of John T. and Marcella Somers Curtin, deceased, sister of Mrs. Margaret Johnson, Mrs. Marcella McAuliffe, and the late Mary and Timothy J. Curtin. Funeral Monday, at 8:30 a. m., from chapel, 929 Belmont-av., to St. Viator's church. Interment Mount Carmel.

DEAN—Donald Roe Dean, beloved son of Frank E. and Grace Roe Dean, brother of Kathryn. Funeral Saturday, 2 p. m., at chapel, 929 Belmont-av. Interment Acacia Park.

DE PRIMA—George De Prima, Aug. 13, beloved husband of Angela and fond father of Mrs. Jennie Vaccaro, Anthony, Ann, Nunzio, Vita, Angeline, Katherine; brother of Mrs. Vita Giambalvo, Frank and Joseph. Funeral Monday, Aug. 17, from the late residence, 3641 Lexington-st., to Santa Maria Addolorata church, May and Erie-sts. Requiem high mass at 10 o'clock. Interment Mount Carmel cemetery.

DEVEREUX—Walter S. Devereux, beloved husband of Matilda, fond father of Walter, Harvey, William, and Robert. Funeral at chapel, 3419 N. Clark-st., to Rosehill, 2:30 p. m., Monday.

DUFFY—Thomas Duffy, beloved husband of Ellen O'Neill Duffy, fond father of Mrs. Mary O'Shea, grandfather of Tommy O'Shea, at residence, 5311 Van Buren-st. Funeral Monday, 9:30 a. m., to Resurrection church. Interment Mount Carmel. Member of Father Setters council, No. 1278, K. of C.

ELLIOTT—Capt. Robert P. Elliott, civil war veteran, 82d Ind. Volunteers, in his 90th year, Aug. 13, 1931. Survived by two sons and daughter. Services at Wilmington, Ill., Sunday.

ELKE—Fred Elke of 1955 Lincoln-av., husband of Emily Elke, father of Lillian, Robert, and Gus. Funeral Saturday, Aug. 15, 3 p. m., at chapel, 1971 W. 111th-st.

FORD—Daniel D. Ford, beloved husband of Margaret, nee O'Neill, fond father of Donniel, Merrill, and Marion. Funeral Monday, Aug. 17, 9:30 a. m., from late residence, 5019 Washington-blvd., to St. Thomas Aquinas church. Interment Mount Carmel.

HANLEY—Catherine Hanley, nee Noonan, beloved wife of Bernard, mother of Robert Irving, sister of Garret Noonan, Mrs. Nellie Hagerty and Mary Noonan, at residence, 1533 N. Lockwood-av. Funeral Monday, 10:15 a. m., to St. Peter Canisius church. Interment Calvary.

HARTNEY—Patrick William Hartney, at residence, 7759 S. Aberdeen-st., husband of Mary, nee McMahon, father of William, Frank, Elizabeth, and Alice Hartney, brother of Mrs. Margaret Kennedy, Mrs. Molly Hagerty, Mrs. Delia Cullinan, Mrs. Catherine Kelly, and the late Stephen Hartney. Funeral Monday, Aug. 17, at 9 a. m., to St. Sabina's church. Interment Mount Olivet cemetery. Native of County Clare, Ireland.

HERMES—Peter Hermes, beloved husband of Catherine Becker Hermes, dear father of Frances Martin, William, Henry, Catherine Green, Joseph and Frieda Fallen, grandfather of thirteen grandchildren. Funeral Saturday, Aug. 15, at 10 a. m., from his late residence, 5406 S. Paulina-st., to St. Augustine's church. Interment St. Mary's. Call Stewart 0460.

KIESSLING—Edward Kiessling, at residence, 3558 Pine Grove-av., beloved brother of Millie and Margaret Kiessling. Funeral private. Please omit flowers.

LINDSAY—Ella C. Lindsay, beloved wife of the late John M. Lindsay, dear mother of Sir Benjamin, Frank, Aubrey, Albert, Julian, Mrs. Agnes McCutcheon, Mrs. Mary Bergersen and the late Charles, Mary, John C. and James M. Lindsay. Services Saturday, Aug. 15, 2 p. m., at funeral home, 2410 North-av. Interment Forest Home cemetery.

LONG—Lottie Gertrude Long, 1700 Central-st., Evanston, Aug. 13, daughter of the late Capt. R. H. and Fanny C. Long. Funeral services Saturday, Aug. 15, at 10 a. m., at chapel, 1610 Maple-av., Evanston. Interment Oakwoods cemetery.

LORRIMAN—Betty Ann Lorriman, late of 715 E. 69th-st., beloved wife of the late George Lorriman; fond mother of Roy and Harold; grandmother of 2 grandchildren. Funeral from chapel, 8608 Summit-av., Monday at 3 p. m., to Oakwoods cemetery. Services under the auspices of Kosmos chapter No. 613, O. E. S. Stewart 6115.

MACE—Edwin E. Mace, at his late residence, 3714 Lake Park-av., suddenly, Aug. 13. Funeral service from chapel, 4141 Cottage Grove-av., to Holy Angels' church, Oakwood-blvd., Monday, Aug. 17, at 9 a. m. Interment Mount Carmel.

McNULTY—Michael J. McNulty, beloved husband of the late Annie Thulis, father of W. Philip, James F., Michael A., Marion Grayson, and the late Eileen. Funeral from residence, 631 Sheridan-rd., Saturday, at 10:30 a. m., to St. Mary's of the Lake church. Interment All Saints'.

O'CALLAGHAN—The Very Rev. Peter J. O'Callaghan, rector St. Mary's Paulist church from 1906 to 1915. Funeral mass in St. Dominic's church, Detroit, Mich., Monday, Aug. 17, 1931, 10 a. m. Burial at Detroit.

RUSSELL—Edward Russell, beloved husband of Bridget, father of Nora E., Anne R., Richard T., Mrs. James T. Forney, Mrs. James H. Fox, and Dorothy. Funeral from residence, 4742 N. Winchester-av., Monday, Aug. 17, 1931, at 9 a. m., to Our Lady of Lourdes church. Interment Calvary.

SCHEUNEMAN — Emma Scheuneman, nee Meyers, late of 927 Wilson-av., fond mother of Hazel, sister of George. At rest in funeral church, 3834-36 Irving Park-blvd., where services will be held Monday at 1:30 p. m. Interment Waldheim cemetery.

SHERWOOD—Alexander B. Sherwood, suddenly, late of Sovereign hotel, beloved husband of the late Mathilde M., fond father of Grace M., brother of Waldo W. Sherwood. Funeral Saturday, Aug. 15, at 2 p. m. from chapel, 1227 Devon-av. Interment Rosehill cemetery. Information, Briargate 6220.

TRICK—Carl Trick of 814 George-st., beloved husband of Minnie, brother of Gottlieb Trick and the late Mrs. Mathilda Widman. Member of Schwaben Verein, Schwabischen Unterstuetzungs Verein, Lessing lodge No. 557, A. F. & A. M., Oriental Consistory and Medinah Temple. Services at chapel, 2701 N. Clark-st., Saturday at 1:30 p. m., under auspices of Lessing lodge No. 557, A. F. & A. M. Interment Waldheim.

WOLTER—Emilie A. Wolter, nee Krieger, late of 5100 Byron-st., dearly beloved wife of Arthur H., fond mother of Arthur H. Jr. and Elizabeth L., fond sister of Henry, Elizabeth Gunther, and Anna Krieger. At rest in the funeral church, 3834-36 Irving Park-blvd., where services will be held Monday, 2:30 p. m. Interment Waldheim cemetery.

WOTELL—John Wotell Jr., beloved husband of Mildred Watkins Wotell, son of John and Victoria Wotell, father of John Robert and William Watkins Wotell. Funeral from late residence, 7952 Essex-av., Monday, Aug. 17, at 9:15 a. m., to St. Ambrose's church. Interment Mount Olivet.

YOUNG—Jean Roberta Young, beloved daughter of Frank and Margaret Young, nee Gill, fond sister of Richard Liston Jr. and Mrs. Maria Corrigan. Funeral Monday, Aug. 17, at 9 a. m., from late residence, 1311 N. Parkside-av., to St. Angela's church. Interment All Saints'. Merrimac 9890.

ANNOUNCEMENTS.

NEWMAN—Tillie Newman, wife of Henry Newman of 1059 N. Crawford-av. Dedication of monument will be held Sunday, Aug. 16, 2:30 p. m., at Agudath Achim First Hungarian congregation cemetery, Waldheim.

WEINER — Louis Weiner, son of Fannie Weiner, husband of Addie Weiner, of 3304 W. North-av. Dedication of monument will be held Sunday, Aug. 16, at 2 p. m., at Beth Jacob cemetery, Waldheim, 16th-st. entrance.

CARD OF THANKS.

BELL—We wish to extend our sincere thanks for the sympathy and beautiful floral offerings received at the death of our dear little son, brother, and grandson, James Bell. MR. AND MRS. ROY S. BELL, HELEN, AND GRANDPARENTS.

QUAIL—We wish to thank our neighbors and friends for their kindness shown to us in our hours of sorrow, in burying our beloved mother, Mrs. Mary Quail. MRS. CHARLES McKEAN AND SISTERS AND BROTHERS.

CEMETERIES.

ELM LAWN CEMETERY.
"THE CEMETERY BEAUTIFUL."
Phone Elmhurst 10.

DEATH NOTICES

In Memoriam.

DISPENSA—Salvatore Dispensa. In memory of our dear husband and father, who died 1 year ago today.
Forget you, no, we never will.
For in our hearts you liveth still.
LOVING WIFE AND CHILDREN.

EICHNER—Malie Eichner. To my darling angel mother. In loving memory, who entered into eternal rest 4 years ago today. My heart is always lonely without you.
LOVING DAUGHTER AMY.

KING—Henry B. [Burt] King. In memory of my friend and councilor, Aug. 15, 1927.
RUDOLPH STORCH.

BANDUSKY—Walter W. Bandusky, Aug. 12, beloved son of Catherine and Walter Bandusky, fond brother of Eleanor and Raymond. Funeral Monday, Aug. 17, from late residence, 2313 W. 47th-st., at 9 a. m., to St. Cyril's church, 50th and Hermitage-av. Interment Resurrection cemetery.

BREUNING—George D. Breuning, beloved husband of Nana, at his home, 1451 E. Marquette-rd. Member of Dearborn lodge No. 310, A. F. & A. M.; Lafayette chapter No. 2, R. A. M.; Apollo commandery No. 1, K. T., and Medinah Shrine. Funeral Monday, Aug. 17, at chapel, 5203 Lake Park-av., 2 p. m. Interment Oakwoods.

INTERLOCKED CENTER

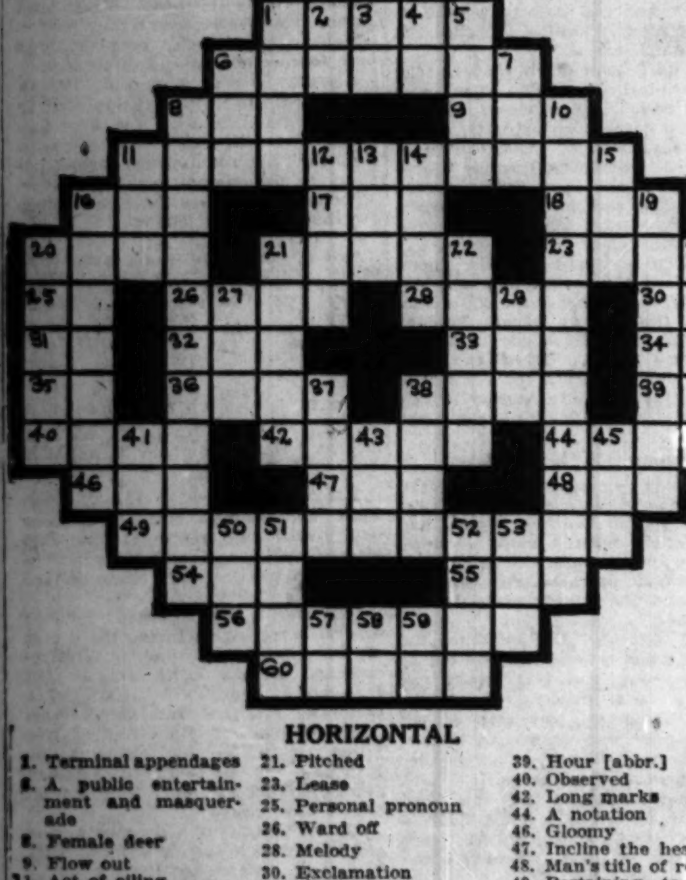

HORIZONTAL

1. Terminal appendages
6. A public entertainment and masquerade
8. Female deer
9. Flow out
11. Act of oiling
16. A political party [abbr.]
17. Bovine quadruped
18. In Spenser's "Faerie Queen," the lady who personifies Truth
20. Small apple
21. Pitched
23. Lease
25. Personal pronoun
26. Ward off
28. Melody
30. Exclamation
31. Like
32. Unity
33. Part of the foot
34. Tellurium [abbr.]
35. Postscript [abbr.]
36. Employer
38. To disapprove
39. Hour [abbr.]
40. Observed
42. Long marks
44. A notation
46. Gloomy
47. Incline the head
48. Man's title of respect
49. Pertaining to communication at a distance
54. Expire
55. Regret
56. Round of applause
60. To play lazily on an instrument

VERTICAL

1. A row
2. Paid notice
3. Maiden changed by Hera into a heifer
4. Lieutenant [abbr.]
5. Let it stand [proofreading]
6. Pilfer
7. Japanese sash
8. Astounded
10. In France, the middle class
11. Meadow
12. Cooled
13. Shy
14. Affects with wonder
15. Point of the compass [abbr.]
16. Garments
19. A different one
20. Cowboy's overalls
21. Bend down
22. Cares for inordinately
24. The greater calorie
27. Printing measures
29. Negative
37. Peal
38. Most ancient sacred literature of the Hindus
41. Devour
43. Conjunction
45. Twitching of the face
50. Part of the face
51. Fish
52. Tidy
53. Rude dwelling
57. Preposition
58. Ancient city of Babylonia
59. Dutch [abbr.]

YESTERDAY'S PUZZLE SOLVED

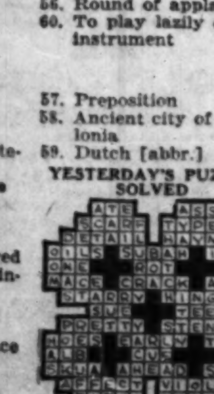

FINDS SMALLER TRADE UNITS DO BEST IN SLUMP

Prove Able to Pare Down Overhead.

BY O. A. MATHER.

There has been much bemoaning the decay of the small business as the result of the growth of big corporations. But the small independent enterprise is not by any means extinct and even has advantages over its larger competitors in times like these. This is shown in an industrial survey made by Frazier Jelke & Co., investment bankers, which contains a list of 78 companies which earned more in the second quarter of the year than in the preceding three months, while 100 companies reported improvement either in the second quarter or the first half of the year.

"One of the significant facts brought out by a study of results for the first half of the year is that the smaller units did comparatively better than the larger companies," the survey says. "Other things being equal, the larger business unit has the advantage over the smaller in periods of good activity; while the smaller concern, with its more controllable overhead, can operate at a profit in depression years when its larger competitor cannot.

Smaller Units Lead List.

"This accounts for the preponderance of small companies appearing in the list of 100 recently reporting improved earnings. The easy profits of 1929 bred inefficiency. Operating costs and overhead expenses were undoubtedly high in some cases and necessarily excessive in others. These high costs continued over into 1930 and it was not until the second half of last year or the first quarter of 1931 that any widespread attempt was made to 'keep out of the red' by saving money.

"The second quarter earnings of numerous corporations, particularly smaller units, show that the results of economy programs now are beginning to appear in income accounts. There are some things to suggest that the lowest level of corporation profits may have been reached. Consumer, retailer, wholesaler and manufacturer inventories are low, even though there is a great surplus of raw materials and commodities. Society soon must begin to create as much as it consumes; it cannot live indefinitely on the accumulated surplus of manufactured goods. Current consumer demand and economy programs should make possible the return of domestic industry and commerce to a more profitable basis in a reasonable time."

Great A. & P. Does Well.

Many of the big enterprises are doing well, however. The Great Atlantic and Pacific Tea company reported yesterday that more goods were sold during the five weeks ended Aug. 1 than in the corresponding period last year, based on tonnage, although dollar sales declined slightly, due to lower commodity prices.

Sales, expressed in tons, were 513,-000 this year, compared with 461,644 a year ago, registering a gain of 51,-000 tons, or 11.14 per cent. Dollar sales totaled $95,527,987, compared with $96,723,870, a decline of $1,195,-000, or 1.24 per cent.

Greater economy and efficiency in the conduct of all businesses, both large and small, is suggested in the July record of commercial failures compiled by Bradstreet's Review. Insolvencies last month were the smallest in number for any month this year, totaling 1,931. This represented an increase of less than 1 per cent over July, 1930, which was the smallest comparative increase shown by any month this year. In the trade groups, retailers constituted the largest group failing last month, amounting to 63.6 per cent of the total number.

VANADIUM CORP. HAS SIX MONTHS LOSS OF $129,836

The Vanadium Corporation of America and subsidiaries yesterday reported a net loss of $129,836 after depreciation and other charges for the first six months of this year. This compares with a net loss of $133,253 in the preceding six months and with a net profit of $1,250,237, or $3.39 a share, on the 378,367 shares of capital stock in the first half of last year, which included the profit on the resale of the company's own stock.

Current assets as of June 30 totaled $1,085,114, including $889,275 of cash, and current liabilities totaled $270,249, compared with $6,640,901 and $370,-000, respectively, at the same time last year.

Simmons Company Reports Net Loss of $268,310

A net loss of $268,310 was sustained by the Simmons company and subsidiaries in the first half of this year, in its consolidated income account shows. This loss, which is after depreciation, taxes, reserves for maintenance and advertising and after dividends paid on the preferred stock of subsidiary companies, compares with a consolidated net profit of $166,631, or 15c a share on 1,133,236 shares of stock in the first six months of last year.

Engineer's Public Service Ends Offices of Chairmen

Seattle, Wash., Aug. 14.—A. W. Leonard, who resigned in Boston from the chairmanship of the board of directors of the Puget Sound Power and Light company, did so "in accordance with the new practice of the Engineers' Public Service, parent corporation, which eliminates that office and vests all executive responsibility in the presidents of the local subsidiaries," according to J. F. McLaughlin, president of the company.

Investors Seeking Returns May Speed Bond Recovery

BY SCRUTATOR.

The market for first grade bonds has been exceptionally good for a year. The demand has not yet spread in a large way to other classes of bonds, but qualified observers believe that the return of something like normal demand for such issues will not be long in coming.

Unless one is pessimistic enough to believe that there is to be a complete economic collapse, there is good reason for anticipating a comeback for bonds generally in the not distant future.

"There are important indications that an increasing demand is gradually growing under the surface and should make itself felt in the comparative near future," says one large house in its current monthly bulletin.

Seek Higher Yields.

"The most important of these indications is found in the actual sales experience of underwriting houses, which in many instances have recently noted a growing dissatisfaction with the extremely low yields which are available on the bonds that have been most popular in recent months, coupled with increasing inquiry regarding opportunities that exist among good investment issues yielding around 5 to 5½ per cent.

"Unless untoward events interfere with the development of this tendency, we believe it will become more and more evident in the coming months."

In the stock field, also, there is evidence that confidence is not entirely lacking. Although speculative trading has dropped to a minimum, signs point to a quiet accumulation of the higher grade issues.

Despite discouraging earnings reports, the number of common stockholders of U. S. Steel increased from 129,626 in June, 1930, to 141,907 at the close of the year and further increased to 156,239 when the books were closed for the June, 1931, dividend.

American Telephone and Telegraph had 567,694 stockholders at the end of 1930, against 469,801 the year before. In the same period Electric Bond and Share's common stockholders increased from 74,000 to 93,944.

Show Public's Interest.

The mail receipts of the Tribune Investors' Guide likewise indicate that there has been no diminution in the public's interest in securities, even though the volume of purchases has been curtailed.

In the first six months of the current year 12,284 letters asking for advice on investment matters were written to the Investors' Guide, the highest number received in any half year since the department was started in June, 1914.

The mail count for the corresponding period of 1930 was 10,177. In the first half of 1929 the department received 9,156 letters and in the first half of 1928, 8,428.

An analysis made by the Investors' Guide of all letters received in the three weeks ended Aug. 11, 1931, revealed that only eight per cent of the inquiries came from investors holding defaulted real estate issues or other securities in trouble. Another 2.6 per cent were from holders of stock in dead companies.

Seen Possible Purchasers.

Nine per cent of the inquirers held securities and were making a periodic checkup. Advice on the advisability of making a switch was sought by 4.3 per cent. The bulk of the letters, however, were from persons apparently considering purchase of the stock or bonds they were asking about, although 37 per cent were unclassified, the writers merely asking for information and not specifying whether purchase was contemplated.

This analysis covered a period when there were few new offerings and the general trend of the market was downward. It has been the experience of the Investors' Guide that when there is any considerable volume of new offerings or when the market movement is upward the proportion of inquiries coming from prospective purchasers increases.

MORE WOOL IS BEING CURRENTLY USED IN MANUFACTURING THAN IN 1929

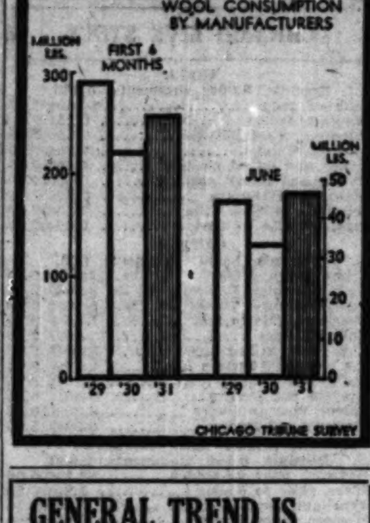

GENERAL TREND IS OBSCURE, BUSINESS NOW MARKING TIME

[Chicago Tribune Press Service.]

New York, Aug. 14.—Lack of any well defined general commercial trends, with business doing little more than marking time, and here and there a briskness showing that summer quiet may be passing, was the situation reported today by the weekly trade reviews.

R. G. Dun & Co. reported that various favorable signs were offset by unfavorable factors, and price unsettlements were again a disturbing influence in some of the leading markets. The outlook for the rest of the quarter, the report said, was not so clear as it appeared to be only a few weeks ago. Retail sales of seasonable merchandise have made a fair showing, but the volume is below expectations. Some wholesalers were busier, chiefly those specializing in accessories and piece goods.

"Buyers of high priced merchandise continue conservative in their commitments," the report said. "The broadening of fall buying in dry goods was temporarily checked by the first government cotton crop estimate and condition report for the season. The promised yield is 1,500,000 bales above trade estimates and expectations, and threatens to add greatly to an unusually large carry-over from the last crop year. Cloth prices weakened and the effect of the report on related textile markets was quieting for a time.

"Definite sales improvement is reflected in millinery orders, with the heaviest volume in two years reported by some houses. The frequent duplication of orders is becoming particularly marked in men's wear, the movement of which had been slow.

"A sharp gain in the orders for furniture is reported in some centers, and interest is stronger in rugs and carpets. Industrial conditions, while lacking anything that betrays normal production, are not barren of encouraging phases."

Plan to Plow Up Surplus Cotton Appears Doomed

[Chicago Tribune Press Service.]

Washington, D. C., Aug. 14.—[Special.]—Defeat of the federal farm board's plan to solve the cotton surplus problem by plowing under one-third of the crop now in the fields was seen here today in the flood of opposition registered by public officials and the press by the board only two days after its announcement.

SENATOR T. H. CARAWAY. [Acme Photo.]

Eight governors of the fourteen cotton growing states, through press interviews, went on record against the proposal, and five replies received at the farm board opposed the plan. Chairman James C. Stone had estimated that ten of the fourteen cotton states must coöperate to make the plan, involving destruction of an estimated 4,000,000 bales, successful.

Analysis of the farm board plan by some experts made it appear today that even this program, if carried out, would do little toward aiding prices; for it would leave a carry-over of 7,000,000 bales next year, or enough to depress the market, despite the fact that 3,000,000 bales of the 7,000,000 would be held by the cotton stabilization corporation and coöperatives under a pledge not to sell until next July 31.

Texans Against It.

The reported indorsement of the plan by Gov. Ross Sterling of Texas, which he later denied, was nullified to a great extent by telegrams from Representatives Patman and Blanton of Texas, both opposing the proposal. Representative Patman said he would push legislation aimed at guaranteeing 20 cents a pound for cotton and $1 a bushel for wheat.

According to the farm board, the governors of Alabama, Georgia and Florida agreed that "something should be done," but none of them favored destruction of a portion of the current crop.

Meanwhile the farm board received from Senator T. H. Caraway [Dem., Ark.] a proposal which was not made public but was described as suggesting that the cotton stabilization corporation purchase 7,000,000 additional bales of cotton to add to the 1,300,000 bales it now holds. It was believed there was no doubt that this suggestion would not be carried out.

To Be Campaign Issue.

The farm board has evolved no other plans. The impression is general here that the acreage destruction proposal represented its last bolt. It is felt that attacks upon its most recent proposal more than ever insure its being a major issue in congress next year, with President Hoover being forced into the position of its defender in view of the fact that it was set up at his suggestion.

Manufacturer Assails Plan.

Boston, Mass., Aug. 14.—(AP)—The Boston Post says that Ward Thoron, president of the National Association of Cotton Manufacturers, has sharply criticized, in a statement, the proposal of the federal farm board that southern planters destroy one-third of their cotton crop. The Post quotes Thoron as saying:

"If these gentlemen of the federal farm board wish to improve the condition of the cotton farmer and help towards the rehabilitation of the cotton manufacturing industry, they will cease predicting disaster, for that is a sure way of bringing it about.

"What is a rational plan may be a debatable subject, but holding the cotton off the market for another year only prolongs the uncertainty and postpones the return to normal economic conditions. If they should undertake to liquidate their position at the rate of 25,000 bales a week and keep at it, and keep out of such a mess for the future, we would know what to expect and be able to adjust our business accordingly."

SUMMARY OF THE DAY'S MARKETS

CHICAGO.

STOCKS—Higher. Bendix rises nearly a point in heavy trading.

WHEAT—Irregular; higher early; advance lost in final hour, with heavy selling of May, which broke ⅝c to close at 57½c; other months ⅛@½c lower; September, 50⅛@50c; December, 53¼@53⅝c; March, 55⅝c.

CORN—Lower. Liquidation in September breaks that delivery 2¼c; shorts caused rally at close; net losses ¼@1⅝, September leading, with close 47⅞@47c, December 39⅝@39½c, March 42¼c, May 44@43⅞c.

CATTLE—Firm. Active at steady prices; top on yearlings $9.90, bulk of steers $7.00@9.25. Receipts, 1,500; estimated today, 500.

HOGS—Firm. Steady to 35c higher, light leading advance; top $7.65; average $6.25. Receipts, 9,000; estimated today, 4,000.

LAMBS—Firm. Trade active; sorted natives, $8.00@8.50; top, $8.75; average, $7.85. Receipts, 6,000; estimated today, 5,000.

PRODUCE—Spot butter unchanged; eggs 1½c lower; storage packed butter, November, 28@28⅛c; refrigerator standard eggs off ⅜c, 22¼c. Idaho russet potatoes off 1c, $1.62, others unchanged; round whites, $1.15; Green Mountains, $1.25.

NEW YORK.

STOCKS—Higher. Call money, 1½ per cent. Volume 1,900,000 shares. American Can rises 3½ points.

COTTON—Irregular; higher early; break at close; Chicago futures off 5@6 points, New Orleans 5@7 points, New York 5@10 points. Spots off 5 points, New York 6.95c, New Orleans 6.80c, Galveston 6.85c, Houston, 6.75c.

WHAT FIFTY STOCKS DID

ADVANCES.

Air Reduction	3⅝	Kresge S S	1⅝
Allied Chem	4¼	Loew's Inc	1⅛
Am Can	3½	Mont Ward	⅛
Am & Fgn Pow.	1⅝	Nat Biscuit	⅝
Am Tel & Tel	2⅛	N Y Cent	1
Anaconda	⅝	N Y NH & H.	2
Atchison	3	Nor Pac	⅝
Auburn Auto	4	Peo Gas	4½
Balt. & Ohio	1¼	Pub Ser N J	1⅛
Beth Steel	1⅛	Pullman Inc	1
Byers A M	2⅛	Radio Co	⅛
Case J I	4⅝	Sears Roebuck	1
Chrysler Motors	½	Stand Oil N J	1¼
Cons Gas	1½	Union Carbide	1⅞
Cont Can	1½	Union Pac	2
Dupont deN	2¼	United Aircraft	⅛
Eastman Kodak	3¼	United Corp	½
Gen Elec	⅝	U S Steel	2⅝
Gen Fods	1⅛	Vanadium	1⅞
Gen Motors	1¼	West Union	2⅛
Gen Ry Signal	3½	West Hse Elec	2
Int Tel & Tel	1⅝	Woolworth	1
Johns Manville	2	North Pump	3¼

DECLINES.

Adams Millis	½	Penn R R	⅝
Crucible Steel	⅛	So Ry	1

Reports 21.6 Pct. Increase in Uselps Shareholders

Calvin Bullock, sponsors of United States Electric Light and Power Shares, Inc., reports that the total number of shareholders of Uselps Series B trust certificates receiving the quarterly cash distribution of 9 cents per share today is 21,727, representing an increase of 21.6 per cent over the number of shareholders that received the last distribution on May 15. This distribution, together with payments made in the three previous quarters, makes a current per annum rate of approximately 6½ per cent per share at present price levels.

REPORT OF BANK SUPPORT AGAIN BOOSTS STOCKS

Gains Held Despite Profit Taking.

YESTERDAY'S AVERAGES

	High.	Low.	Last.	Net chge.
25 railroads	59.18	58.22	58.68+	.53
25 industrials	197.20	192.80	196.61+	4.50
50 stocks	128.23	125.55	127.64+	2.51
50 stocks yr. ago	196.06	188.62	195.38	

BY FRED HARVEY.

[Chicago Tribune Press Service.]

New York, Aug. 14.—Stocks continued to thrive on talk of banking support for the market today. Prices lumbered ahead from 1 to 3 points as a rule and in some instances gains of even more impressive proportions were recorded.

Short covering was obviously responsible for a large measure of the improvement, although, as any tyro knows, there must be some buying of a more original nature to start the shorts hauling in their lines. Orders fed out by two or three of the big operators supposed to be banded together for a "try" at an extended rally were said to furnish the required impetus today as they did yesterday.

That the advance did not make even greater headway than it did was due to extensive profit taking which developed in the afternoon. It was a natural development in view of the recoveries registered by the market on three of the five trading days so far this week. Many of those "in" on the rise had been able to roll up sizable long accounts for the first time since back in June and it was to be expected that they should want to convert some of their paper holdings into cash before somebody started rocking the boat.

Is Well Absorbed.

While selling of this character was sufficient to force many active issues slightly down from their high levels of the day, it was absorbed in impressive fashion. Indeed numerous stocks were able to wade through the realizing tide to fractionally higher levels.

The rails continued to act up to the rôle assigned them as one of the pace-making groups of the recovery. These shares, long the drawback to the recovery, have upset the applecart on more than one occasion here of late and gossip of bargains to be had in the department is often the occasion of some rather ribald comment. Undoubtedly they have had a terrible shaking out in the last four or five months, however, and it would seem that the liquidation here has gone far enough to justify some of the optimism being expressed in quarters most di-

[Continued on page 17, column 2.]

COTTON COMPANY PLANS INTENSIVE AD CAMPAIGN

Despite the present tendency toward reduction in amount of advertising done by manufacturers, the Pepperell Manufacturing company announces the largest advertising campaign in its history, commencing early in September. Pepperell is an important cotton manufacturer. Commenting on the campaign, Allyn P. McIntire, vice president in charge of advertising and sales promotion, said:

"Prosperity is not attained merely by wishing for it. We consider the time ripe for the most intensive selling campaign we can wage, but do not say this for our selfish advantage alone. Before a modern concern can make money it must spend money, and Pepperell is spending money for printing, typesetting, engraving, electrotyping, and for the support of other trades. The manufacturer who curtails his advertising at this time or entirely drops it is working more hardship than he realizes on skilled workers whose wives may have been among his best customers in the past."

Drug, Inc., Reports First Half Gain in Earnings

Drug, Inc., holding company of the Liggett interests, and its subsidiaries, yesterday reported an increase in earnings for the first half of 1930 over the same 1930 period. Net profit was $10,656,054 after interest, depreciation, federal taxes and subsidiaries' dividends, equal to $3.04 a share on 3,501,499 shares, against $10,542,007 net, or $3.01 a share earned on 3,501,-499 common shares in the first half of 1930.

Columbia Gas and Electric Issues 6 Months' Report

The report of the Columbia Gas and Electric corporation and subsidiaries for the six months ended June 30 shows net earnings available for the capital stock of $14,382,198, as compared with $16,569,093 in the first six months of 1930. Net for the three months ended June 30 was $5,442,187, as compared with $5,977,132 in the corresponding period last year.

DAIRY PRODUCTS FIRM INCREASES DIVIDEND RATE

Increase of $1 a year in the dividend on class A stock of United States Dairy Products corporation was voted yesterday by directors. A quarterly dividend of $1.50 a share was declared, placing the stock on a $6 annual basis, against $5 previously.

Directors of Federal Mining and Smelting company have omitted the quarterly dividend of $1.75 on the preferred stock, due at this time.

Lanston Monotype company omitted the usual extra dividend on the capital stock of 25 cents a share, but declared the regular quarterly dividend of $1.75 a share.

St. Louis Screw and Bolt corporation directors voted to omit the quarterly dividend of 37½ cents a share on the common stock, due to be paid Sept. 1.

Rand Mines, Ltd., declared an interim dividend of $1.21 a share on the American shares. A year ago an interim dividend of $1.52 a share was paid on these shares.

LIQUID ASSETS OF GENERAL MOTORS ARE $245,856,668

New York, Aug. 14.—(AP)—The consolidated balance sheet of the General Motors Corp., as of June 30, published today, shows cash, U. S. government and other marketable securities, amounting to $245,856,668, compared with $179,037,071 on Dec. 31 and $175,-693,782 on June 30, 1930.

The pamphlet report for the second quarter, as previously reported, showed net earnings avaiable for the common stock of $52,778,797, equal to $1.22 a share, against $50,976,626 from operations in the like period a year ago, or $1.17 a share.

Inventories on June 30 had been reduced to $113,624,349, from $136,298,-891 on Dec. 31. Total current assets were $417,092,803, and current liabilities $88,441,053. The balance sheet listed total assets at $1,357,747,751, against $1,315,813,059 on Dec. 31.

Atlas Utilities Acquires 11th Investment Trust

New York, Aug. 14.—(AP)—Atlas Utilities corporation today acquired control of Chatham Phenix Allied corporation, an investment trust which has been managed by Chatham Phenix corporation, an affiliate of Chatham Phenix bank. It was the eleventh investment trust acquisition made by Atlas Utilities in the last year. Chatham Phenix Allied was organized in September, 1929.

Youngstown Sheet & Tube Suspends Hubbard Furnace

Youngstown Sheet and Tube company has suspended operations at its Hubbard works blast furnace. Both stacks at the plant now are inactive and the total number of blast furnaces operating for the two leading independents in the Mahoning valley is reduced to three of thirteen available.

HOW STOCKS PERFORMED

	Yesterday.	Thursday.
Number of advances	374	284
Number of declines	103	143
Number of stocks unchanged	117	138
Total stocks traded in	594	565

TWO RECEIVERS ARE NAMED FOR TRIO OF BANKS

State Auditor Oscar Nelson appointed two individuals yesterday as successors to the Chicago Trust company in the receivership of three banks. The trust company recently decided to withdraw administering receiverships.

For the Roosevelt Bankers State bank, 400 East 47th street, and the Citizens Trust and Savings bank, 55th and State streets, Mr. Nelson appointed E. J. Zuehls, former bank examiner.

For the Lake View State bank, 3179 North Clark street, the auditor named William H. Beckman, attorney for the Lincoln park board. The present attorneys for all three banks will be retained.

The auditor announced that the Farmers' State bank of Buckingham, a country town of Kankakee county, had failed to open its doors and was taken over for examination.

Mickelberry's Earns 61c a Share for Six Months

In a letter mailed yesterday to stockholders of Mickelberry's Food Products company, President E. J. Engel stated that earnings for the first seven months of 1931 amounted to 61 cents a share on the common stock after provision for preferred dividends and taxes. The earnings cover the full year cash dividend requirements on common which amount to 40 cents a share. The company also pays 2½ per cent extra stock dividend quarterly. President Engel said that the outlook is very encouraging. "Sales in the cookie division are breaking previous records and tonnage in the meat division is improving materialy," he stated.

N. Y. Fed. Reserve Shows $5,000,000 in Gold Imports

The gold statement of the federal reserve bank of New York yesterday showed imports of $5,000,000, of which $4,000,000 came from Argentina and $1,000,000 was received from the Banco de la Republica Oriental del Uruguay by the Guarany Trust Company of New York. There were no exports and there was no net change in gold earmarked for foreign account.

Stocks of Refined Lead Drop to 133,958 Tons

Stocks of refined lead in the United States at the end of July showed a decrease of 133,958 short tons from 139,698 tons at the end of June, the American Bureau of Metal Statistics reports. July production increased to 36,566 tons from the 34,391 tons in June, and compared with 56,204 tons in July of 1930.

U. S. TREASURY STATEMENT

WASHINGTON, D. C., Aug. 14.—The following is a statement of the condition of the United States treasury on Aug. 12:

Income to date this year	$157,324,653
Income to date last year	163,997,024
Decrease	$ 6,672,371
Outgo over income this year	$334,365,953
Outgo over income last year	217,537,812
Increase	$116,828,142
Balance general fund today	$141,850,089
Balance previous day	152,867,906
Decrease	$ 11,017,817

CHICAGO STOCK TRANSACTIONS

Friday, Aug. 14, 1931.
Shares sold today 110,000
Year ago 153,000

Friday, Aug. 14, 1931.
Total sales 1931 to date. 23,928,000
Total sales 1930 to date. 50,387,000

Prev. 1931 High.	Prev. 1931 Low.	Div. yld. pct.	Bid.	Asked.	Description, div. rate, $s—	Sales.	High.	Low.	Close.	Net chge.
39½	35	6.9	35¼	35¾	Abbott Laboratr [2.50]	100	35½	35¼	35¼—	1¼
1	1	...	⅞	1	All American Mohawk .	50	⅞	⅞	⅞—	⅛
7½	3⅝	...	5	5⅝	Am Equities Co	150	5	5	5	....
8¼	3⅛	10.4	5⅛	5⅜	Art Metal Wks [.60]..	300	5⅜	5⅛	5⅜	....
61⅛	56	7.0	56⅞	*57¼	Asso Inv [4]	50	57¼	57¼	57¼—	¼
25⅛	20⅝	...	24⅜	24½	¶Asso Tel Util [8% stk]	1,550	24½	24¼	24½+	⅛
25⅛	14⅛	4.0	22⅛	22⅜	Bendix Aviation [1]	17,800	23⅝	22¼	22⅝+	⅞
9⅝	4	...	4	5	Binks Mfg Co	100	4	4	4 —	1
30⅞	14⅝	5.0	19⅞	20¼	Borg Warner [1]	4,800	20¼	19⅝	20⅛+	⅝
7⅛	1	...	2	3	Borin Viviton Corp	100	2	2	2 +	½
26¼	13⅝	...	23⅞	23⅞	Bruce E L Co	50	24	24	24	....
3	⅛	...	...	⅝	Burnham Trading Corp	100	½	½	½+	⅛
11	½	...	1	1⅜	Do pfd	100	1⅛	1⅛	1⅛+	⅛
7⅛	4	...	4⅜	4⅝	Butler Bros	100	4⅝	4⅝	4⅝+	⅛
25⅝	20	7.5	20⅜	21⅜	Cent Ill Sec Inc [1.50]	350	20⅝	20	20⅝+	⅛
17	11	...	...	10	Cent Pub Ser Del	20	8	8	8 —	3
19⅝	8⅛	...	7⅝	8	¶Cent P S A [10% stk]	750	8⅛	8	8⅛	....
24⅝	13⅞	...	16⅝	17	¶Cent S W [7% stk]	150	16⅝	16⅝	16⅝+	⅛
96½	88	7.9	88⅝	89	Do pfd [7]	150	89	89	89 —	⅝
17⅛	17	...	17	18	¶Cen W P SA [10% stk]	100	17⅛	17⅛	17⅛	....
4⅛	2⅛	...	2⅜	3⅛	Chi Investors Corp	50	2⅜	2⅜	2⅜—	⅛
31⅛	26	9.7	30	31⅛	Do pfd [3]	1,000	31	31	31	....
60	54	13.0	54	58	CNS&MRR pr pfd [7]..	10	54	54	54	....
23⅛	18	16.7	17⅜	19	Chi Yellow Cab [3]	200	18	18	18	....
20⅝	8⅛	...	9⅛	9⅞	¶*Cit Ser Co [6% stk]	1,650	9⅞	9⅝	9⅞+	⅛
255⅛	190¼	4.0	198⅜	199⅜	Commonw Edison [8]	75	199⅜	198½	198½—	1¼
12	8⅛	5.6	8⅝	9	Com Water Serv [.50]	100	8⅝	8⅝	8⅝	....
....	....	7.9	....	....	Do pfd [7]	20	88⅜	88⅜	88⅜+	4¼
10⅛	4⅝	...	4⅛	5	Cont Chi Corp	1,450	5	4⅞	5 +	⅛
45⅛	30	19.4	31	33	Consumers pr pfd [6]	10	31⅛	31⅛	31⅛	....
15	6	...	7⅝	7⅜	Cord Corp	1,900	7⅝	7⅜	7⅝+	⅛
21⅞	13⅛	...	14⅛	15	¶Corp Sec Co [6% stk]	1,100	15⅛	14⅞	15 +	⅛
60	44	6.5	45	46	Do ctfs [3]	50	45	45	45	....
45	25	4.0	25	26	Crane Co [1]	105	25	25	25	....
29⅛	14⅛	13.0	15	15⅜	Elec Household [2]	100	15⅛	15	15⅛+	⅛
4⅛	1	...	⅞	1	Foote Bros	150	1	⅞	⅞—	⅛
10⅛	3	...	4⅞	6⅛	Godchaux B	10	6⅛	6⅛	6⅛—	1⅛
5⅜	1⅛	...	3⅛	4	Grt Lakes Aircraft Co	500	4	3⅜	4	....
28⅛	17⅜	5.4	18⅛	18⅜	Great Lakes Dredge [1]	350	18⅜	18	18⅜+	⅛
6⅛	2⅛	...	3⅛	*3⅜	Grigsby-Grunow Co	1,500	3⅜	3⅛	3⅜+	⅛
19⅛	12⅛	8.3	13⅛	14⅛	Hall Print Co [1.20]	200	14⅛	14⅛	14⅛+	⅛
19	11⅛	13.3	18⅛	18⅜	Houd Her Cp A [2.50]	100	19	18⅜	19	....
9⅛	4	...	6⅜	7	Do B	2,350	7	6⅜	7 +	⅛
16⅛	11⅛	10.2	11⅛	12	Illinois Brick Co [1.20]	900	11⅝	11⅛	11⅝+	⅛
49⅛	21	...	28⅜	28⅛	¶InsUtInvInc [6% stk]	12,400	28⅜	27⅝	28⅛+	⅝
90	69⅛	8.5	70	72	*Do 2d pfd [6]	150	70⅛	69⅜	70⅛+	1
22⅜	10⅛	14.6	10⅜	11	Iron Fire Vt Ct [1.60]	800	12⅛	10⅛	10⅝—	1
26⅛	16⅛	7.4	26⅛	27⅛	Katz Drugs [2]	300	27⅛	26⅛	27⅛+	1⅛
14⅛	9⅛	...	10⅛	10⅜	Libby McNeill	700	10⅛	10⅛	10⅛—	⅛
23⅜	18⅜	9.5	20⅜	21⅛	Lincoln Print Co [2]	50	21	21	21 +	⅜
32⅜	23⅛	10.4	23⅜	24⅛	MarshallFl&Co [2.50]	600	24⅛	23⅜	24 —	1
31⅛	21⅝	7.0	21	22⅛	McWilliamsDdge [1.50]	50	21⅛	21⅛	21⅛—	⅛
23⅛	15⅜	8.8	16⅛	17	Merchants&MfA [1.50]	350	17	16	17 +	1
24⅛	17	7.1	24⅛	24⅛	Mid West Tel Co [1.75]	150	24⅝	23⅝	24⅝	....
25⅛	14⅛	...	17⅛	17⅛	¶MidWestUtil [8% stk]	6,650	17⅛	17⅛	17⅛+	⅛
100⅜	90	6.6	88⅝	90⅜	Do 6% pfd [6]	100	90⅜	90⅛	90⅛+	⅛
5	1⅛	...	1⅛	1⅝	Do warr B	100	2	1⅛	2 +	⅛
100	93	7.5	91	92⅞	MidlUtil pr pfd [7]..	70	93	92⅞	93	....
85	73⅛	8.1	73	80	Do 6% pfd A [6]..	100	73½	73½	73½—	⅛
96½	85	7.0	87	88	*MissValUt 6% pfd..	50	86	86	86 —	4¼
10⅝	3⅜	...	4⅜	4⅝	Mo. Kas Pipe Line.....	150	4½	4½	4½—	⅛
6	1⅛	...	1⅞	2	Nat Family Stores......	150	2	1⅞	2	....
7⅛	3¼	...	4	4½	Nat Sec Inv Co	200	4¼	4¼	4¼+	¼
34½	25	10.7	27⅜	28	Nat Standard [3]	100	28	28	28 —	¼
47⅞	28	7.3	41	41½	‡Noblitt Sparks [3]..	150	41	40½	41 —	½
13½	10	14.2	11⅛	11½	No Am Gas [1.60]...	150	11½	11¼	11½	....
74	61¼	...	69⅝	69⅝	¶No Am L&P [8% stk]	1,950	70⅝	69	69⅝—	⅝
98	80	9.1	87⅞	88	Northw Ut pfd [7]...	50	87⅞	87	87⅞—	⅛
24½	10	7.4	12	14⅛	Parker Penn [1]........	200	13⅛	13⅛	13½+	1
38	24⅝	5.3	37	38	Perfect Circle [2].....	50	38	38	38	....
22½	12	7.4	13¼	13⅜	Pines Winterfront [1]	300	13½	13⅜	13½+	¼
137	122⅝	4.7	126	133½	Public S 6% pfd [6]	10	127½	127½	127½—	½
170	118½	2.9	136	140	†‡Quaker Oats [4]...	10	140	140	140 +	2
122	113	5.0	119	120	Do pfd [6]	30	120	119¼	120 —	2
6	2½	...	2⅞	3⅜	Reliance Int Corp	500	3⅜	3¼	3⅜+	½
10½	4⅜	...	7½	10¼	Reliance Mfg	50	10	10	10	....
29	19	10.3	19	24	Ross Gear [2]	50	19½	19½	19½+	½
5⅛	2⅞	2.0	3	3¼	Seaboard Util [7c]...	250	3	3	3	....
98¼	90½	7.5	94	94½	S W Gas & El pf [7]	20	94	94	94	....
94¼	84	6.8	87⅝	87½	So W L & P pf [6]..	10	87½	87½	87½+	3⅜
16	4½	...	5¼	6	Stand Dredge cv pfd...	100	6	5⅞	5⅞	....
30	24⅝	7.7	25⅝	27⅞	Swift & Co [2]........	1,550	26	25½	25⅞—	⅛
40½	29⅝	8.8	33½	34	†Swift Intl [3]........	200	34	33⅜	33⅜—	¼
34	15	6.0	16½	17⅜	Thompson J R [1]....	50	16⅜	16⅜	16⅜+	⅝
11⅝	4⅞	...	6	6⅝	United Gas	100	6¼	6¼	6¼+	¼
50	33	4.3	38	39½	†U S Gypsum [1.60]...	50	38½	38½	38½+	½
35⅛	12⅜	...	32⅝	32⅞	U S Radio & Television	9,300	34¼	32⅝	33⅜+	⅝
5⅛	2	...	2½	2⅜	Utah Radio Prod......	400	2½	2½	2½—	⅛
9½	4⅞	...	5⅝	6	Util Ind Corp..........	100	6	6	6	....
14½	7	13.1	7⅝	8½	Util Pw & Lt [1]....	100	7⅝	7⅝	7⅝+	¼
12½	8	...	7	8	Viking Pump Co	50	7½	7½	7½—	⅝
29	25	9.2	26	27	Do pfd [2.40]......	100	26	26	26	....
23	16⅝	10.8	17½	19	Vortex Cup [2]........	50	18½	18½	18½+	¼
29¼	16	...	18⅛	18⅝	Walgreen	2,850	18¼	17⅞	18¼+	¼
28	8	...	6	10	Wayne Pump Co pfd..	20	7	6½	6½—	1½
15⅝	6	11.1	10⅛	11⅝	West Cont Util A [1.30]	100	11⅛	11½	11½—	⅛
23½	20	8.7	22⅛	22⅜	West Pw Lt & Tel [2]	250	22⅜	22	22⅜—	⅛
14½	10⅛	...	11⅛	12	Wieboldt Stores Inc....	50	11⅛	11⅛	11⅛+	⅝
6½	5	4.0	5⅛	5¼	†Wis Bank Share [.20]	7,650	5¼	5	5¼+	⅛
2⅜	1⅛	...	....	4	Wolv Cement	50	1½	1⅛	1½	....

*Ex dividend. †Pays extra dividend. ‡Ex rights. ‡Pays stock dividend also. ¶Pays dividend in stock. zDividend not yet announced. **Pays stock and cash.

BONDS.

Prev. 1931 High.	Prev. 1931 Low.	Sales.	Issue—	High.	Low.	Close.	Net chge.
73½	57	$ 1,000	Chicago Railway 5s 1927 ctfs	60½	60½	60½—	⅛
....	....	3,000	Great Lakes Util 5½s '42 seller	50	50	50	....
94	75	16,000	Insull Util 6s '40	83½	83	83½+	⅛
85	60½	3,000	Unit Am Util 6s '40	68	68	68	[illegible]

231 SOUTH LA SALLE

Easy to Reach

With street car and bus lines at its doors, only a block from two elevated stations, just a few minutes from any down-town railroad station—the Continental Illinois Bank is favorably located for its many customers. And easy access to all departments of the Bank is provided by two street-level entrances—231 South La Salle and 230 South Clark

CONTINENTAL ILLINOIS BANK AND TRUST COMPANY
CHICAGO

RESOURCES A BILLION DOLLARS

CHICAGO STOCKS FOLLOW WALL ST. PRICE EXAMPLE

Exploit News to Bring Rise in Market.

BY THOMAS FURLONG.

Basing their operations on the prospect of a fall revival in business, traders pushed forward yesterday with a campaign designed to attract the truant back to the stock market. The professional groups, which are loosely classified in financial terminology as the "constructive forces," were at work in a number of stocks exploiting the news and gossip which fitted into the revival pattern.

Traders here accepted the leadership of the New York operators and pushed activities in favored stocks. The street heard that Radio is one of the stocks chosen to lead the market out of the summer doldrums. Rumors of groups being formed to push certain stocks were heard frequently. Commission houses were more bullish in their advice to customers. Speculative fever appeared to be spreading somewhat.

Centers in Favorites.

On the Chicago exchange the price improvement in the great majority of stocks was meager enough, but considered satisfactory in the light of recent market history. The real trading centered in a few stocks like Bendix, Insull Utility and U. S. Radio. Sponsors of Bendix are emphasizing the benefits that will accrue to the company through its new accessory products. The firm, it is claimed, is in an enviable position to take advantage of a turn in the business trend. Insull Utility had the advantage of efficient sponsorship.

The activity in Houdaille Hershey B stock inspired reports that the company's six months' report will make a better showing than has been anticipated.

Turnover Is Larger.

Total transactions yesterday amounted to 110,000 shares, which is considerably in excess of the average daily turnover in the last few weeks. The bulk of the day's trade was conceded to be largely professional, but brokers were optimistic over the prospect of an early increase in public participation.

Directors of the Central Public Service corporation yesterday declared a quarterly dividend of 1¼ per cent on the class A stock, placing the issue on a 5 per cent annual basis. In the previous quarter the company paid 2½ per cent quarterly 10 per cent yearly on the A stock. The regular quarterly dividends on the preferred stocks were authorized by the directors.

CORPORATION EARNINGS

ART METAL CONSTRUCTION.

Reports for the six months ending June 30 a net loss of $137,952 after charges, etc., against a net profit of $270,990, equal to 87 cents a share, par $10 on 320,570 shares in the first half of 1930.

In the June quarter a net loss of $107,404 was reported against a net loss of $30,546 in the preceding quarter. This compares with a net profit of $122,311, equal to 38 cents a share, for the June, 1930, quarter.

CONTINENTAL-DIAMOND FIBER.

Reported a net loss for the June quarter of $37,604 after depreciation and other charges, excluding European subsidiaries, against a net loss after depreciation, inventory write down, etc., in the preceding quarter of $29,624, including the profit of $7,968 from foreign subsidiaries for that quarter not previously reported. In the June quarter of 1930, net profit, excluding European subsidiaries, was $130,729, equal to 26 cents a share on 505,000 par shares.

Net loss for the six months ended June 30, including profit from foreign subsidiaries for March quarter only, was $57,228 after depreciation, inventory, write down, etc. This compares with a net profit in the first half of 1930, including profit from foreign subsidiaries for the first quarter only of that year, of $320,564, equal to 63 cents a share on 505,000 shares.

VIRGINIA-CAROLINA CHEMICAL.

In the year to June 30 had net loss of $369,606 after depreciation, depletion, and taxes. In the preceding year there was a net profit equal to $2.63 a share on the 6 per cent participating preferred stock.

WESTERN AUTO SUPPLY.

In the six months ended June 30 earned $1 a share on the combined class A and class B common shares, against $1.07 in the first half of 1930.

FAIRCHILD AVIATION.

Reported a loss of $9,252 after all charges for the first half of the year, compared with a $380,648 loss in the same period a year ago.

Sales for the six months' period totaled $427,037, as against $1,111,346. The 1930 figures include Fairchild Airplane Manufacturing corporation and Fairchild Engine corporation, both sold as of Jan. 12, 1931. Unfilled orders of domestic companies as of August 1 amounted to $346,000.

Current assets as of June 30, 1931, were shown at $556,320 and current liabilities at $49,221, compared with $2,440,910 and $896,877 respectively a year earlier.

NORTHWEST UTILITIES.

Gross earnings for twelve months ended June 30 were $15,380,547, an increase of 4.3 per cent over the previous year. Net for retirement and stocks of the Northwest Utilities company was $2,502,308.

ARRIVAL OF BUYERS

Buyers may register in this column by telephoning Superior 0100, by mailing in advance notice, or by filling out blanks at their disposal in The Tribune Public Service office, 1 South Dearborn street.

DES MOINES, Ia., Younker Brothers, Miss E. Nevin, corsets, and C. B. Drake, mdse. mgr., Sherman Brothers, 318 West Adams street.

VALLEY CITY, N. D., The Black company, Miss Maud Colby, ready to wear; Sherman Brothers, 318 West Adams street.

DETROIT, Mich., D. J. Healy Shop, Clarence Johnson, furniture; Lincoln hotel.

DULUTH, Minn., Duluth Glass Block Dept. store, George Leone and N. McGuinness, Morrison hotel.

NEW YORK BANK STOCKS

	Bid.	Ask.		Bid.	Ask.
Bk Amer.	40⅝	41½	Emp Tr	45½	46½
Bkrs Tr	90⅝	91⅝	Fifth Av.	2300	2400
Bk Manh.	62⅝	63	First Nat.	3410	3460
Bk NYAT	515	525	Guar Tr.	448	450
Bkly Tr.	362	373	Har Nat.	1470	1510
Cen Han.	207	209	Hibernia	112	118
Chase Nat	62⅞	63	Irv Tr.	31¾	32
Chat Phe.	59⅝	61⅛	Mfrs Tr.	43⅜	44½
Ch Natl.	46	46½	Natl City	79⅜	80
Com Natl.	242	252	N Y Tr.	139	142
Contl Bk.	23	23½	Public Nat	46¼	47¼
Corn Exch	95	96½	Tit Guar.	127	129
County Tr	29	31	U S Tr.	2750	2825

MILWAUKEE STOCKS

	Sales.	High.	Low.	Close.
Firemen's Ins.	60	22	21½	21½
Kochs Mining	100	5⅛	5⅛	5⅛
Outbd Motors A.	100	4½	4½	5½
Parker Pen	50	13⅝	13⅛	13⅝
Wisconsin Bksh.	430	6⅛	5⅞	5⅞

NEW YORK CURB TRANSACTIONS

Friday, Aug. 14, 1931.

Shares sold today..........370,000 Total sales 1931 to date...... 73,987,900
Year ago..........525,700 Total sales 1930 to date...... 161,766,800

	Sales.	High.	Low.	Close.	Net chge.
A					
Acetol Pr A	200	6⅝	6⅛	6⅛	+ ⅝
Affiliated Pr.	2,500	24⅛	23⅝	23⅝	— ⅛
Air Inv cv pf	100	8	8	8	—
AlaPw 6% pf	100	103	102⅝	103	...
Alum Co Am.	1,475	132½	125	128	+ 6
Am Austin C	100	¼	¼	¼	+ ⅛
AmCit P&L B	800	6⅛	6⅛	6⅛	...
AmComPw A	2,300	12⅝	12⅛	12⅛	— ...
Do 7% pfd.	75	74½	71	74½	— ⅜
Am Cyan B	900	8⅝	8⅛	8⅛	+ ⅛
Am Dept Str	100	2¼	2¼	2¼	+ ¼
Am Equities	1,300	5⅝	5⅛	5⅛	+ ⅛
Am Inv B	200	5⅛	5⅛	5⅛	— ...
AmFrnPw wa	6,300	17⅛	16⅛	17⅛	+ 1
Am G & E	2,000	66⅝	65	66⅝	+ 1⅝
Am L & Tr.	200	37⅝	37⅝	37⅝	+ ⅛
Am Maracaibo	100	⅝	⅝	⅝	+ ...
AmStaPS A	200	7½	7½	7½	+ ⅛
Am Sup Pw	10,700	11⅛	10⅛	11⅛	+ ⅛
Am Thread pf	200	3⅛	3⅛	3⅛	...
Am Transform	25	7	7	7	...
AmUt&GB ctf	600	1⅝	1⅛	1⅛	— ⅛
AngloChiC Nit	400	1⅛	1⅛	1⅛	— ⅛
Appala Gas	5,500	3⅝	3⅛	3⅛	— ⅛
ArcturusRa T	400	4⅛	4	4⅛	+ ⅛
Ark Nat G A	2,400	3⅝	3⅛	3⅝	+ ⅛
Art Metals	400	5⅛	5⅛	5⅛	...
Asso G&E A	1,600	12⅝	12⅝	12⅝	+ ⅛
Do deb rts.	100	2	2	2	...
Atlas Plywd.	200	6	6	6	— ...
Atlas Util	2,700	6⅝	6	6⅝	+ ⅛
Do wars	200	1⅝	1⅝	1⅝	...
B					
Bahia Corp	2,900	3⅝	2⅝	3⅝	— ⅛
Bell Tel Can.	25	136	136	136	...
Beneind Loan	100	14¼	14¼	14¼	— ¼
Blue Rid Co.	100	3½	3½	3½	+ ⅛
Do cvt pfd.	200	33⅛	33⅛	33⅛	+ ⅛
Borne & Scry	300	13⅛	13⅛	13⅛	+ ⅛
Braz T & L	900	18⅝	18⅛	18⅝	— ⅛
Buckeye P L	100	55	52⅝	55	+ 5
Butler Bros	100	4⅛	4⅛	4⅛	...
C					
C A M Co vtc	100	⅛	⅛	⅛	— ⅛
Can Marc W.	1,500	2⅝	2½	2½	— ⅛
Carib Syn ne	200	1	1	1	...
CentHudG&E	100	20	20	20	...
Centrifu Pipe	200	5	5	5	...
Cent Sts Elec	2,500	7⅛	6⅝	7⅛	— ⅛
Do6% pf xw	100	59	59	59	...
Cent P S A	3,300	8⅛	8	8	— ⅛
CentWestPS A	100	17½	17½	17½	...
ChatPren All	200	13⅝	13⅛	13⅝	— ...
ChiefCons Min	100	⅛	⅛	⅛	...
Chain Str Dev	500	1⅛	1⅛	1⅛	+ ⅛
*Cities Serv	5,400	9⅝	9⅝	9⅝	+ ⅛
*Do pfd	200	62¼	61⅝	62¼	+ ¼
Clark D L Co	100	11⅝	11⅝	11⅝	...
ClaudeNeon L	800	4⅛	4⅛	4⅛	...
Colon Oil	800	1½	1½	1½	+ ⅛
Colum O & G	700	4	3⅛	4	+ ⅛
Com&Sou war	200	1⅝	1⅝	1⅝	...
Commonw Edi	25	199⅜	199⅜	199⅜	+ 1⅝
Comm Wat Se	300	8⅝	8⅝	8⅝	+ ⅛
Cons Cop Min	300	2⅛	2⅛	2⅛	...
Cont Shrs B pf	175	20⅛	19⅝	20⅛	+ 1
Do cv pfd	100	20	20	20	+ 1⅝
Copeland Prod	200	15⅛	15⅛	15⅛	...
Cord Corp	2,000	7⅝	7⅝	7⅝	+ ⅛
Cor & R pfd A	100	33	33	33	+ ¼
Cosden Oil	100	1	1	1	...
Creole Synd	600	2⅝	2⅝	2⅝	...
Cumbld P L	100	37	37	37	+ 5
Curtis Mfg A	200	18⅝	18⅛	18⅝	+ ⅛
Cuneo Press	100	27	27	27	...
Curt W war	800	⅛	⅛	⅛	...
D					
Dan Reeves	100	23½	23½	23½	...
Dayton Air	1,800	⅝	⅝	⅝	— ...
Deere & Co	700	21	20½	20½	...
De For Radio	700	3⅛	3⅛	3⅛	+ ⅛
Derby Oil	5,500	4⅝	3⅝	4⅛	+ ⅛
Det Aircraft	100	1⅝	1⅝	1⅝	— ⅛
Driver Harris	100	20	20	20	...
Dud Condenser	100	3⅛	3⅛	3⅛	...
Duq Gas	5,000	⅛	⅛	⅛	— ⅛
Durant Mot	400	1⅛	1⅛	1⅛	— ⅛
E					
East G&F6%p	100	92½	92⅛	92½	...
East St Pw B	3,000	10⅛	9	10	+ 1
El Bond&Sh	47,700	39⅛	38⅛	38⅛	+ ⅛
Do pfd	300	102⅝	102⅝	102⅝	— ⅛
Do cv pfd	300	89⅝	89⅝	89⅝	...
El Pw Assn A	200	13⅛	13⅛	13⅛	+ ⅛
El P&L opt w	1,100	20⅝	20⅛	20⅝	+ ⅛
Eur El db rts	500	1⅝	1⅛	1⅝	+ ⅛
Ev Wallo Lead	100	⅛	...	...	...
F					
Fal Lead Min	300	⅛	⅛	⅛	...
Fansteel Prod	100	4	4	4	...
Ford M Can A	600	17⅛	17⅛	17⅛	+ ⅛
Ford Mot Ltd	900	11⅛	11	11⅛	+ ⅛
Fox Thea A	400	2½	2⅛	2⅛	+ ⅛
G					
Gamewell cv pf	25	97	97	97	...
Gen Alloys	100	3⅝	3⅝	3⅝	+ ...
Gen Aviation	200	5⅛	5⅛	5⅛	+ ⅛
Gen El En rcts	200	9⅝	9⅝	9⅝	— ⅛
Gen Empire	200	16⅛	16⅛	16⅛	— ...
*Gen G&E 6% cv pfd B	100	53½	53	53½	+ 3½
G Th Eq cv pf	3,100	5	4⅛	5	+ 1⅛
Glen Ald Coal	400	33⅛	33⅛	33⅛	...
Globe Und	200	7⅝	7⅝	7⅝	...
Gold Sacks Tr	1,800	6⅛	5⅝	5⅝	— ⅛
Graymur Corp.	200	21	21	21	...
Groc St Pr Inc	100	2⅛	2⅛	2⅛	+ ⅛
*Gt A&P 1stpf	20	120⅝	120⅝	120⅝	— 2
Do new	260	220	209⅝	220	+12
Gulf Oil Pa	1,800	63	62⅛	62⅛	+ ⅛
H					
Hachmeister L	100	18⅝	18⅝	18⅝	+ ⅛
Hap Candy Inc	200	1	⅞	⅞	— ⅛
Hazeltine Corp	100	12	12	12	— 1⅝
H Rubenstein	200	1⅝	1⅝	1⅝	...
H Walk G&W	500	5	5	5	...
Hud Bay M&S	100	4	4	4	+ ⅛
Hum Oil&Ref	100	63	63	63	+ 1
I					
Imp Oil Can	1,500	13⅝	13⅛	13⅝	+ ⅝
Ind Pipe Line	400	12⅛	12⅛	12⅛	...
Ind T Ill Oil A	400	10	10	10	+ ⅛
Do B	100	9⅛	9⅛	9⅛	...
Ins Co N Am	200	49⅛	49	49	— 1
Insull Util	600	28⅝	27	28⅝	+ ⅝
Insur Sec	300	6½	6⅛	6⅛	...
Intercon Pet	2,200	⅛	⅛	⅛	...
Int Hy El pfd	25	41⅛	41⅛	41⅛	...
Internat Pet	2,800	13⅝	13⅛	13⅝	...
Int Sup Pow	100	23⅛	23⅛	23⅛	+ 1
Inter Util B	300	7	6⅛	6⅛	— ⅛
Do 7% pfd	50	95	95	95	+ 3
K					
Kolster Brds	300	2	1⅝	2	+ ⅛
L					
*Lack Sec n	300	31⅛	31⅛	31⅛	— 2⅛
Land Co Fla	200	⅛	...	...	...
Lake Sh Mins	300	27⅝	27⅝	27⅝	+ ⅛
Leonard Oil	100	⅛	...	...	...
Lib McN & L	100	10⅛	10⅛	10⅛	— ⅛
Lone Star Gas	600	16	15⅛	16	+ ⅛
Louis L & E	1,600	1	1	1	+ ⅛
M					
Magdelena S	200	⅛	⅛	⅛	...
Mavis Bott A	500	2⅛	1⅝	2⅛	...
May Rad Tel	500	20½	20	20½	+ ⅛
McNarr Strs	2,800	11⅛	11⅛	11⅛	+ ⅛
Mead Johns	100	79	79	79	— ⅛
Mesta Mach	100	27	27	27	+ ¼
Memphis N G	100	8⅝	8⅝	8⅝	— ...
*Mercantile S	400	23	23	23	...
Mesabi Iron	500	⅛	⅛	⅛	...
M S P V vt B	100	⅛	⅛	⅛	...
Mid West Ut	1,100	17⅝	17⅛	17⅛	+ ⅛
Mid-States	1,200	9⅝	9	9	— 1
Miss Riv F	600	6⅛	6⅛	6⅛	+ ⅛
M K Pipe L	1,200	4⅛	4⅛	4⅛	— ⅛
Do vtc B	600	4	4	4	...
Mountain Pr	400	4	4	4	+ ⅛
N					
Natl Am Inc	100	2⅛	2⅛	2⅛	...
Natl Avia	200	6⅝	6⅝	6⅝	...
Natl Fam Str	400	2	1⅝	2	— ⅛
Natl F & G	500	19	18⅝	19	+ ⅛
Natl Investor	800	5⅛	5⅛	5⅛	...
N P & L 6%	100	101	100⅝	100⅝	+ ⅛
N P Serv A	100	18⅛	18⅛	18⅛	+ ⅛
N Sh Tm Sec	700	21⅛	20⅝	21⅛	+ ⅛
Natl Serv	500	1⅛	1⅛	1⅛	+ ⅛
Natl Trans	200	13⅛	13	13⅛	...
N U Radio	500	2⅛	2⅛	2⅛	— ⅛
Newmont Min	300	27⅛	26⅝	26⅝	— 1
NYP&L 7% p	50	116⅛	116⅛	116⅛	— ...
NYTel 6½% p	25	118	118	118	+ ...
N Y Transit	100	8⅝	8⅝	8⅝	...
Niag H Pw	3,300	10⅛	10⅛	10⅛	+ ⅛
Do A war	200	1⅛	1⅛	1⅛	...
Niles Bem P	100	13⅛	13⅛	13⅛	— ⅛
Nipissing M	200	⅝	⅝	⅝	— ⅛
N A Av wars	800	⅛	...	...	...
Nordon Cp	200	⅝	...	...	...
N Eur Oil	4,500	1	⅞	...	...
Nor Cent Tex	400	1⅛	1⅛	1⅛	— ⅛
NPS 6% p	25	104	104	104	...
No Pipe Line	150	29⅛	28	28	...
O					
Ohio Oil pf	400	91	90⅛	90⅛	+ ⅛
P					
Pac P S new	100	8⅛	8⅛	8⅛	...
Pan Am Airw	100	25	25	25	...
Pandem Oil	500	⅛	...	...	...
*Penn Rd Cp	2,900	5⅝	5⅛	5⅛	— ⅛
Perfect Circle	100	37½	37½	37½	+ 1
Perryman El	600	1⅛	1	1⅛	+ ⅛
Petrol Co war	100	⅛	...	...	...
Philip Mor	2,300	3⅛	2⅝	3⅛	+ ⅛
Pheonix Sec	600	1⅝	1⅛	1⅛	— ⅛
Do pfd	200	24⅛	24⅛	24⅛	...
Pilot Radio	700	12	11⅛	12	+ ⅛
Pines Winter	100	13⅝	13⅝	13⅝	+ ⅛
Plymouth Oil	700	10⅛	10⅛	10⅛	...
Premier Gold	300	⅝	...	...	...
Prod Corp	600	1	1	1	...
Pruden Invest	400	10⅛	10⅛	10⅛	— ⅛
Pub U H x war	1,300	3⅛	3⅛	3⅛	...
Do war	2,700	⅛	...	...	...
PugetSdPL pfd	100	99	99	99	...
Pyrene Mfg	100	5	5	5	...
Q					
Q R S Devry	100	1⅛	1⅛	1⅛	...
R					
Reybarn Co	400	1⅛	1⅛	1⅛	— ⅛
Reiter-Foster	500	1⅛	1⅛	1⅛	...
Reliance Mgmt	100	4⅛	4⅛	4⅛	...
RelianceICor B	100	⅛	...	...	...
Reo Gas	1,300	8⅛	8⅛	8⅛	— ⅛
Richfield O pf	100	1⅝	1⅝	1⅝	...
RocklandL&P	200	16⅛	16	16⅛	...
Rossia Int	100	3	3	3	+ ⅛
S					
St Regis Paper	2,100	12⅝	12	12⅝	+ ⅝
Seaboard Util	200	3⅛	3⅛	3⅛	...
Sec Corp Gen	100	18	18	18	...
Segal L & H	2,700	5⅝	5⅛	5⅝	...
Selected Ind pf	100	55	55	55	+ 1
Do allot cts	200	53	53	53	...
Sentry Saf C	300	⅝	...	...	...
Shattuck D	100	3⅝	3⅝	3⅝	+ ⅛
Shen Cor cv pr	100	30	30	30	...
Singer Mfg	20	265	260	265	+ 5
Solar Ref	400	15⅛	15⅛	15⅛	+ ⅛
SoCalEdP B pf	100	28⅝	28⅝	28⅝	+ ⅛
Do C pfd	200	27⅛	27⅛	27⅛	+ ⅛
Sou Penn Oil	100	16	16	16	+ 1
Southland Rty	600	6	5⅛	6	+ ⅛
S W Dairys	100	⅝	⅝	⅝	...
Spiegel M Stern	100	33⅛	33⅛	33⅛	—2
S Oil Indiana	4,400	27⅝	25⅝	25⅝	+ ⅛
Do Kentucky	1,200	19⅝	19⅛	19⅝	+ ⅛
Stan P & L pf	50	97½	97½	97½	...
Starrett Corp	800	4⅛	3⅛	4	+ 1
Do pfd	100	11½	11½	11½	+ ⅛
Sylv G Mines	300	⅛	...	...	...
Strauss R Sts	200	⅛	...	...	...
Stutz M C Am	100	10	10	10	— ⅛
Sunray Oil	2,000	1⅝	1⅛	1⅛	+ ⅛
Swift Co	500	25⅝	25⅝	25⅝	...
Swift Intl	400	33⅝	33⅝	33⅝	+ ⅛
T					
Teck H Gold	300	6⅝	6⅛	6⅝	+ ⅛
Texon O & L	100	8	8	8	+ ⅛
Tishman Rty	100	25	25	25	...
Trans L D Pic	200	5⅛	5⅛	5⅛	— ⅛
Tubize A Silk	100	5	5	5	...
U					
Union N G Can	200	10⅝	10⅝	10⅝	...
Union Oil Asso	200	15⅛	15	15	+ 1⅛
Unit C Fast	300	4⅛	4⅛	4⅛	...
United D Dks	200	1⅝	1⅝	1⅝	— ⅛
United Frds	2,000	⅛	⅛	⅛	— ⅛
United Gas	2,300	6⅛	6⅛	6⅛	+ ⅛
U S El P w w	1,100	4⅛	4	4⅛	+ ⅛
Un Lt & Pw A	3,500	21⅛	20⅛	21⅛	+ 1⅛
U S Dy Pr B	5,100	11	10	11	+ 1
U S Int Sec	100	1⅛	1⅛	1⅛	...
Do 1st pfd	100	35⅝	35⅝	35⅝	+ ⅛
U S Lines pfd	200	3⅛	3	3	— ⅛
United V Ext	500	9⅝	9⅝	9⅝	+ ⅛
Univ Pict	200	5	5	5	...
Utah Metals	400	⅝	...	...	...
Util Ind	100	5⅝	5⅝	5⅝	...
UticaSMVCM	200	30⅛	30⅛	30⅛	...
Util Pow	3,700	8	7⅝	8	+ ⅛
Do pfd	50	90	90	90	...
Do ctfs	700	23⅛	23	23	...
V					
Vacuum Oil	2,300	48⅛	47½	47⅝	+ ⅝
Venez Petrol	300	⅛	...	...	...
Vick Finance	100	5⅛	5⅛	5⅛	...
W					
Walgreen Co	300	18	17⅝	18	+ ⅝
Wendon C Min	100	⅛	...	...	...
Woolworth Ltd	1,600	11⅝	11⅛	11⅛	+ ⅛
Y					
Y Oil & Gas	300	1⅛	1⅛	1⅛	— ⅛

DOMESTIC BONDS.

No. in thous.	High.	Low.	Close.	Net chge.
32 Ala Pow 4½s'67	99½	99⅜	99½	+ ⅛
1 do 5s '68	104⅝	104⅝	104⅝	— ⅛
1 AlumCorp 5s'32	104⅝	104⅝	104⅝	— ⅛
1 AmElPo 6sA'57	63	63	63	— ⅛
17 AmG&E 5s'28	100⅝	100⅝	100⅝	+ ⅛
1 AmGas&P 6s'39	87	87	87	— 1
15 AmP&Lt 6s2016	105	104⅝	104⅝	+ ⅛
5 Am Rad 4½s '47	101⅝	101⅝	101⅝	+ 1⅛
2 AmRollM 4½s'33	92⅛	92⅛	92⅛	...
1 do 5s '48	82⅛	82⅛	82⅛	+ ⅛
5 Appal P 6s2024	63	63	63	...
14 Appal Gas 6s'45	56	55⅛	56	...
13 do 6s B '45	46⅝	45⅛	46	— 1
11 Appal Po 5s'56	104⅛	104	104	+ ⅛
3 ArkP&Lt 5s'56	100	100	100	...
9 do 5s '56 new	100	99⅝	100	...
26 Asso El 4½s'53	87⅛	86	87⅛	+ 1⅛
6 AssoG&El 5½s'77	80⅝	80⅛	80⅛	— ⅛
11 do 5½s '38	60	59⅝	60	...
53 do 5s '68	71	70⅛	71	+ ⅛
21 do 5s '50	68⅝	68⅛	68⅝	+ ⅛
15 do 4½s '49	62⅛	62⅛	62⅛	+ ⅛
15 AssoTelUt 5½s'44	80⅛	80	80⅛	— 1
1 BaldwLo 5½s'33	100⅝	100⅝	100⅝	...
11 BellTCan 5sA'55	107	107	107	+ ⅛
1 do 5s '55 B	106⅝	106⅝	106⅝	+ ⅛
5 do C 5s '60	106⅝	106⅝	106⅝	+ ⅛
3 Bir Gas 5s'59	100	100	100	+ ⅛
4 BostConG 5s'47	105⅝	105⅝	105⅝	...
1 BuffGenE 5sA'56	106	106	106	...
2 CanNatRy 7s'57	108	108	108	...
1 CaroP&L 5s'56	104⅝	104⅝	104⅝	...
3 CatTract 5s'35	99⅝	99⅝	99⅝	...
2 CenArL&P 5s'60	101	101	101	— ⅛
1 CenIllPS 4½sF'67	92⅝	92⅝	92⅝	...
2 do 4½s H '81	93⅛	93⅛	93⅛	+ ⅛
58 CentPS 5½s'49	70⅝	70⅛	70⅛	— ⅛
4 CentStEl 5s'48	61⅛	61	61⅛	+ 1⅛
20 do 5½s '54	65	64⅝	64⅝	— ⅛
2 CenStP&P 5½s'53	62⅛	62⅛	62⅛	— ⅛
5 ChiPneuT 5½s'42	74⅛	74⅛	74⅛	...
4 ChiDisEl 4½sA'70	93⅝	93⅝	93⅝	...
1 CigStrInc 5½s'49	67⅝	67⅝	67⅝	+ ⅛
2 CinStCar 6s'55	88	88	88	— ⅛
53 Cities Serv 5s'50	63	62⅛	63	+ ⅛
33 CitSerGas 5½s'42	62⅝	61⅛	61⅛	— 1⅛
2 CitSerGP 6s'43	81	80	80	— 3⅛
2 CitSerPo 5½s'52	78⅛	77⅛	77⅛	— ⅛
19 ComP&L 5s'57	86⅛	85⅛	86⅛	+ ⅛
1 ComwithE 5s'43	110	110	110	— ⅛
7 do 4½s D '56	104	104	104	— ⅛
19 do 4s F '81	94⅛	94⅛	94⅛	...
41 ConsGBalt 4s'81	98⅝	98⅛	98⅛	+ ⅛
2 ConsGUt 6½s'43	52⅛	52⅛	52⅛	+ ⅛
16 do 6s A '43	64⅛	63⅝	64⅛	+ ⅛
1 ConsPub 6½s'36	99	99	99	...
2 ConsuPo 4½s'58	104⅛	104⅛	104⅛	...
95 ContG&El 5s'58	84⅛	84⅛	84⅛	+ ⅛
21 CraneCo 5s'40	102⅛	102⅛	102⅛	— ⅛
1 CrucibleStl 5s'40	94⅛	94⅛	94⅛	...
7 CudahyP 5½s'37	97½	97	97½	...
2 CunP&Lt 4½s'56	100⅛	100⅛	100⅛	...
10 DetCGas 5s'50	104⅛	104⅛	104⅛	...
6 DetIntBdg 6½s'52	15	14⅛	15	+ 1⅛
5 DukePo 4½s'67	104	104	104	...
16 EastUtil 5s'54	59⅛	58⅛	59	...
10 ElecPoLt 5s2030	84⅛	84	84	...
3 EmpO&R 5½s'42	56⅝	56⅝	56⅝	— ⅛
4 FarbksMor 5s'42	91	91	91	— ⅛
5 FedWatS 5½s'54	60⅛	60⅛	60⅛	...
3 FirestCotM 5s'48	86⅛	86⅛	86⅛	+ ⅛
8 FiskRub 5½s'31	26	25	26	+ 3
2 do c o d	23	23	23	...
4 FlaPo&Lt 5s'54	88⅛	88	88⅛	+ ⅛
23 GatineauPo 5s'56	89⅛	89⅛	89⅛	...
1 do 6s '41	83	83	83	...
1 GenBronz 6s'40	57	57	57	— 1⅛
10 GenMot 5s'32	101⅛	101⅛	101⅛	...
5 GenPubUt 6s'41	91	91	91	...
25 Gillette 5s '40	91⅛	91⅛	91⅛	+ ⅛
12 Ga Pow 5s '67	102⅛	102⅛	102⅛	...
1 GrandProp 6s'40	60	60	60	...
3 Gr Trk 6½s'36	107	107	107	...
12 GulfOilPa 5s'47	102	101⅝	102	+ ⅛
9 GulfStUt 4½sB'61	94	93⅛	94	...
1 GWWE 6sB'44	28⅛	28⅛	28⅛	— 5⅛
1 HoodRub 7s'36	62⅛	62⅛	62⅛	...
2 HousGG 6sA'43	79⅛	79⅛	79⅛	...
1 HygrFood 6s'49	45	45	45	...
2 IdahoPo 5s'47	104⅛	104⅛	104⅛	— ⅛
1 IllPo&Lt 5½s'57	92	92	92	+ ⅛
1 do 6s A '53	104⅛	104⅛	104⅛	...
2 do 5s C '56	88	87⅛	87⅛	— ⅛
1 IndepOil 6s'39	84	84	84	+ 1
6 Ind El 5s C '51	95	91⅛	95	+ 2⅛
8 IndSer 5s'50	89⅛	88	89	— ⅛
3 do 5s A '63	86	86	86	...
10 IndplsP&L 5s'57	105	104⅛	105	+ ⅛
4 InsullUtil 6s'40	83⅛	83	83	— ⅛
14 InterPS 6½sB'54	102⅛	102⅛	102⅛	+ ⅛
1 do 6½s C '55	88	88	88	— ⅛
5 do 7s E '57	95	95	95	— 1
5 do 7s F '52	85⅛	85⅛	85⅛	...
5 Inter Sec 5s'47	68	67⅛	67⅛	— ⅛
7 InterPS 4½sF'58	93⅛	93⅛	93⅛	— ⅛
2 do 5s D '56	100⅛	100⅛	100⅛	...
28 Inter Pow 5s'57	88⅝	87⅛	88⅝	+ ⅛
11 Invest Co 5s'47	81⅛	80⅛	80⅛	— ⅛
3 IaNebL&P 5sB'61	94⅝	94⅝	94⅝	+ ⅛
1 IaP&L 4½sA'58	96	96	96	...
1 Iowa P S 5s'57	98⅝	98⅝	98⅝	— ⅛
5 JerCen 5½s B'47	103⅛	103⅛	103⅛	— ⅛
6 KanGasE 6s'80	109⅝	109⅝	109⅝	+ ⅛
2 KanPo 5sA'47	101	100⅛	100⅛	+ ⅛
3 KanP&L 5sB'57	100⅛	100⅛	100⅛	...
5 Kelvinator 6s'36	105⅛	105⅛	105⅛	...
8 KopG&C 5s'47	100⅛	99⅛	100⅛	+ ⅛
7 do 5½s '50	102	101⅛	102	+ ⅛
2 Kresge Co 5s'45	102	102	102	+ 1
2 do dep ctfs	100⅛	100⅛	100⅛	...
1 LehiPo 6sA2026	104⅝	104⅝	104⅝	...
1 LibMcN&L 5s'42	91	91	91	+ ⅛
5 LongIslLt 6s'45	105⅝	105⅝	105⅝	...
21 LouP&L 5s'57	101⅛	101⅛	101⅛	— ⅛
5 MassG 5s'55	101⅛	101⅛	101⅛	— ⅛
3 MemP&L 5sA'48	104⅝	104⅝	104⅝	...
2 MetroEdi 4sE'71	93⅛	93⅛	93⅛	+ ⅛
1 McCordRad 6s'43	43	43	43	— 2
24 MidwUtil 5s'33	96⅛	96⅛	96⅛	...
5 do 5s '35	92⅛	92⅛	92⅛	...
12 MinnL&P 4½s'78	97⅛	97⅛	97⅛	...
1 MinnG&L 4½s'78	94	94	94	...
5 MissP&L 5s'57	96⅛	96	96⅛	+ ⅛
1 MissPow 5s'55	95	95	95	+ ⅛
3 MVRF 6s'44ww	100⅛	100⅛	100⅛	+ ⅛
1 NatlElPo 5s'78	67⅛	67⅛	67⅛	+ 1⅛
1 NatlP&L 6s2026	104⅝	104⅝	104⅝	...
10 do 5s B 2030	86⅛	86⅛	86⅛	+ ⅛
1 Nat Pub S 5s'78	69⅛	69⅛	69⅛	— ⅛
13 Neb Pw 4½s '81	103⅛	103⅛	103⅛	...
3 Neis Br 6s '48	53	53	53	...
11 Nev Cal El 5s '56	90⅛	90⅛	90⅛	+ ⅛
2 NEng G&El 5s'48	88⅛	88⅛	88⅛	+ ⅛
29 do 5s '47	89	88	89	+ 1
75 do 5s '50	89	87⅛	89	+ 1
7 N Eng P 5½s'40	90⅛	89⅛	89⅛	— ⅛
1 do 5s 1940	82⅝	82⅝	82⅝	+ ⅛
2 NOr P S 4½s'35	94⅛	94	94⅛	...
34 NY P&L 4½s'67	100⅛	100	100⅛	+ ⅛
1 N Ind P S 5s'66	104⅝	104⅝	104⅝	+ ⅛
1 do 4½s E '70	99⅛	99⅛	99⅛	+ ⅛
1 do 5s D '67	104	104	104	...
4 N C Ut A 5½s'48	56	55⅝	55⅝	+ ⅛
1 N O P&L 5½s'51	104⅝	104⅝	104⅝	...
19 N St Pw 4½s'61	99⅛	99⅛	99⅛	...
10 Ohio Ed 5s '60	104⅝	104⅝	104⅝	...
1 Ohio P 4½s D'56	101	101	101	...
13 Okla G&El 5s'50	103⅝	103⅝	103⅝	...
8 PacG&E 4½s'57E	102⅛	102	102	— ⅛
1 do 6s B '41	114⅛	114⅛	114⅛	...
2 do 5½s C '52	106	106	106	...
21 do 4½s F '60	102⅛	102	102⅛	+ ⅛
1 Pac Inv 5s x w	67⅝	67⅝	67⅝	...
10 Pac P&L 5s '55	99⅛	98⅛	98⅛	— ⅛
8 do 5s '55 N	98⅝	98⅝	98⅝	...
2 Pac Pub S 5s '36	98⅝	98⅝	98⅝	...
1 Pac W O 6½s '43	58⅛	58⅛	58⅛	+ ⅛
2 Penn Dock 6s '49	48	48	48	...
14 Pen CL&P 4½s'77	97½	97⅛	97⅛	— ⅛
1 Penn El 4s F '71	91⅛	91⅛	91⅛	...
2 P O Ed 5½sB'59	101⅛	101⅛	101⅛	...
64 Peo GLC 5s'60 A	96⅝	96⅛	96⅛	+ ⅛
5 Penn Tel 5s C'60	35⅝	35⅝	35⅝	+ ⅛
1 Ph El 5½s S '72	107⅛	107⅛	107⅛	+ ⅛
13 Pied H E 6½s'60	77⅛	74	77⅛	+ 3
6 Pied NRy 5sA'54	86	84	86	+ 3
1 Pitts Coal 6s '49	89⅛	89⅛	89⅛	— 1⅛
4 Pot Ed 5s E '56	104⅛	104⅛	104⅛	...
1 do 4½s F '61	98⅛	98⅛	98⅛	...
1 Pub SNI 4½sD'78	99	99	99	...
17 do 4½s F '81	99⅛	99	99	— ⅛
10 Pub S NJ 6s ctf	121	121	121	...
4 Pug S P 5½s'49	102⅛	102⅛	102⅛	+ ⅛
9 do C 5s '50	100⅛	100⅛	100⅛	...
14 do 4½s D '59	94⅛	94⅛	94⅛	...
12 Pub S Ok 5sD'57	100⅛	100⅛	100⅛	...
1 Que Gas 5½s'52	104⅛	104	104⅛	— ⅛
29 Rep Gas 6s A'45	85	83⅛	85	— ⅛
2 St L G&C 6s '47	30⅛	30⅛	30⅛	...
71 Saf Har 4½s '79	101⅛	101⅛	101⅛	+ ⅛
12 S Ant P S 5s'58	100⅛	99⅛	99⅛	— ⅛
5 Schulte RE 6s '35	55	55	55	...
47 Shaw WP4½s'67A	97	96⅝	96⅝	...
3 do B 4½s '68	97⅛	97⅛	97⅛	+ ⅛
15 SEPL6s 2025ww	104⅛	104⅛	104⅛	...
14 So C Pow 5s '57	96	95⅝	95⅝	— ⅛
6 S Nat Gas 6s'44	55	53⅝	55	+ 2⅛
11 SWAsso T 5sA'61	92⅛	92⅛	92⅛	— ⅛
1 SW P&L 6s 2022	104⅛	104⅛	104⅛	+ ⅛
4 SWL&P 5s '57	94⅛	94⅛	94⅛	...
11 Stan P&L 6s'57	95⅛	95⅛	95⅛	+ ⅛
1 Stan G&El 6s'35	101⅛	101⅛	101⅛	— ⅛
10 do 6s cv '35	101⅛	101⅛	101⅛	...
4 do 6s '51	98⅛	98⅛	98⅛	+ ⅛
2 Su Pw Ill 4½s'68	91	91	91	+ ⅛
2 Sun Oil 5½s '39	101⅛	101⅛	101⅛	...
4 Swift Co 5s '40	101⅛	101⅛	101⅛	...
10 do 5s '44	103⅛	103⅛	103⅛	— ⅛
1 Sun Pipe L 5s'40	99⅝	99⅝	99⅝	+ ⅛
4 T H E 6½s A'52	74⅛	74	74	— ⅛
15 Tex P Lt 5s'56	102⅝	102⅝	102⅝	+ ⅛
14 Tex El Sv 5s'60	100	99⅝	99⅝	+ ⅛
5 Tri Ut Cp 5s'79	14⅛	14⅛	14⅛	+ ⅛
22 Un Gulf 5s '50	103	102⅝	103	+ ⅛
1 Uni L&P 6½s'74	99	99	99	...
7 do 5½s '59	104⅛	104⅛	104⅛	...
1 do 6s 1975	92⅛	92⅛	92⅛	...
31 Un L&Ry 5½s'52	90⅛	90	90⅛	— ⅛
8 do 6s '52 A	107⅛	107⅛	107⅛	...
4 Uni P S 6s A'42	43	41	41	— 2⅛
4 US Rub 6½s '32	98⅝	98⅝	98⅝	...
2 do 6½s 1933	92	92	92	...
26 do 6s 1933	90⅛	90	90	...
2 do 6½s 1938	67⅛	67⅛	67⅛	+ 1⅛
81 Van Swer 6s '35	50⅛	50	50	...
3 Va P S 5½sA'46	97⅝	97⅝	97⅝	+ ⅛
2 do 5s B '50	90	90	90	— ⅛
32 Wash W P 5s '60	98	98	98	+ ⅛
23 W Penn 5s 2030	86⅛	86⅛	86⅛	...
9 W Tex Ut 5s '57	84	83⅛	84	+ ⅛
5 Wis PL 5s F '58	103⅛	103⅛	103⅛	+ ⅛

FOREIGN BONDS.

	High.	Low.	Close.	Net chge.
5 Agr M B 7s '47	50	50	50	—15
1 Baden C M 7s '51	59	59	59	...
4 Bogota M B 7s'47	50	50	50	...
3 do 7s '47 new	50	50	50	+ ⅛
23 Bue A Pr 7½s'47	64	61⅛	62⅛	— 1⅛
2 do 7s '52	62	62	62	— 2
3 C Bk Ger 6s'51B	44	43⅛	43⅛	+ ⅛
3 Chile M B 6s '31	28⅝	26⅝	28⅝	+ ⅛
5 Con Pr Bk5½s'37	62⅛	60⅛	62⅛	+ 1⅛
1 Don Con 5½s'55	100	100	100	— ⅛
1 Daniz Pt 6½s '52	60	60	60	— 1⅛
1 Dep Cau V 7s'48	32	32	32	— 4
1 Erc M El 6½s'53	68⅛	68⅛	68⅛	— ⅛
1 Fin Ind Bk 7s'44	73⅛	73⅛	73⅛	+ ⅛
6 Finld RMB 6s '61	73⅛	72	73⅛	+ 2⅛
3 Ger C M 7s '47	56	56	56	+ ⅛
6 do 6s 1947	48⅛	48	48	— ⅛
4 Guant WRR 6s'58	32⅛	32⅛	32⅛	...
1 Isarco HE 7s '52	79	79	79	— 1⅛
3 Ital Sup 6s '63	63⅛	63⅛	63⅛	...
1 Mar Braz 7s '58	25	25	25	...
4 Mend Pr 7½s '51	41	40⅛	41	+ ⅛
8 Pan Braz 7s '58	25⅛	25	25	...
2 Prus El 6s '54	49⅛	49⅛	49⅛	+ 1⅛
6 Ruhr Gas 6½s '53	59⅛	59	59⅛	+ ⅛
10 Ruhr Hou 6½s'58	46	45	46	...
3 San F Arg 7s'45	61⅛	60	61⅛	+ 1⅛
5 Saud-F Lt 5s'55	105⅝	105⅝	105⅝	...
6 Stin Ind 7s'46xw	49⅛	49	49⅛	+ 2⅛

URGENT ORDERS FOR HOGS PROVE BOON TO PRICES

Best Cattle Bring Week's Top Quotations.

CHICAGO LIVE STOCK

HOGS.
Receipts, 9,000; shipments, 5,000.

Bulk of sales	$4.90@7.60
Heavy butchers	6.25@7.00
Butchers, 190@250 lbs	7.05@7.65
Medium weights	7.20@7.50
Heavy and mixed packing	4.50@5.65
Rough and heavy packing	3.85@4.50
Light, 160@180 lbs	7.40@7.65
Selected, 140@150 lbs	7.25@7.60
Pigs, inferior to best	5.00@7.00

CATTLE.
Receipts, 1,500; shipments, 800.

Prime steers, 1,000@1,500 lbs	$9.00@10.00
Good to choice, 1,050@1,450 lbs	8.50@ 9.75
Poor to choice, 700@1,000 lbs	5.25@ 9.65
Yearlings, fair to best	8.25@ 9.75
Bulk of sales	7.00@ 9.25
Low grade killing steers	3.00@ 5.00
Fat cows and heifers	3.50@ 9.60
Bulls, fair to best	3.75@ 5.75
Canners and cutters	2.00@ 3.25
Calves, poor to choice	6.25@10.15
Stockers and feeders	5.00@ 7.00

SHEEP AND LAMBS.
Receipts, 6,000; shipments, 2,000.

Wethers, poor to choice	$2.25@5.00
Ewes, poor to choice	1.25@3.25
Yearlings, poor to choice	3.00@6.75
Western range lambs	6.00@8.60
Western feeding lambs	4.75@5.50
Native lambs, fair to best	5.00@8.75
Native lambs, culls	3.00@4.50

COMPARATIVE PRICES.

HOGS—Bulk of sales yesterday	$4.90@ 7.60
One month ago	5.25@ 7.90
One year ago	9.00@10.50
Top yesterday, $7.65; average, $6.25.	
CATTLE—Bulk of sales yesterday	$7.00@ 9.25
One month ago	7.00@ 8.25
One year ago	7.00@ 9.25
SHEEP—Western range lambs—	$5.75@ 8.60
One month ago	6.50@ 8.00
One year ago	8.50@ 9.75
Top yesterday, $8.75; average, $7.25.	

Estimated receipts at Chicago today: Cattle, 500; hogs, 4,000; sheep, 5,000.

Eastern houses sent urgent orders here for hogs yesterday and light weights came into their own again after declining $1.00@1.25 in two weeks. Advances of 25@35c were scored and many orders, attracted by the relatively low level of hog prices, went over unfilled. Light and underweights that suffered most on the break were easiest to sell at the biggest price gains yesterday.

However, the market for the new crop of light weight hogs is still mostly 75c under the high point two weeks ago and some traders have ventured a guess that a further advance in prices at this time might encourage producers to hold back unfinished light weight hogs which have been coming on the market lately. Some hogs coming on the market could finish out well in from 30 to 40 more days on feed. The extreme top for light weight hogs advanced 25c at $7.65, which was 5c above Wednesday's peak. Medium weight hogs advanced 10@25c, while heavy butchers and packing grades were about steady. The general average moved up to $6.25, although the price range shows a tendency to spread out again.

Hog Futures Dull.

Few offers and bids were made in the hog futures market yesterday. December mediums could be bought as low as $6.10 and heavy for September were offered as low as $7.50. Mediums for next month are offered at $7.90. Light weights for the first half of the month are offered at $9.00 and for the last half at $7.75. Light weights for next Monday's delivery carried bids of $7.50 on the "to arrive" market, while mediums for the same day were bid $7.10.

Offerings of cattle yesterday sold at the week's full advance, particularly the short supply of well finished steers and yearlings. Forty yearlings averaging 963 lbs. fed by boys and girls of the 4-H club of Johnson county, Ia., went to Armour at $9.90, only 10c under the highest price paid for cattle since early in April. On Friday of last week the extreme top of the market was $8.80. The bulk of cattle yesterday sold at $7.00@9.25, against $6.50@7.75 a week earlier.

Cows and heifers showed little change yesterday, though prices and demand are better than a week ago. Best calves scored an advance, while others sold mostly steady. Stockers and feeders are in better demand.

Lambs in Demand.

Choice grades of fat lambs were in brisk demand at steady prices yesterday, while plain kinds and culls had to be peddled before they could be disposed of. The range of prices shows a tendency to widen still more, due to the narrow outlet for anything lacking quality lately.

Choice natives to city butchers reached $8.75, but the selection was not large and packers searched the yards for stock good enough to bring $8.50. Plain kinds ranged downwards to $7.50 and culls sold at $4.50. Aged sheep and yearlings shared in the strength yesterday, fed western yearlings selling at $6.75. Feeding lambs were quoted steady at $5.00@5.50.

Probable receipts of hogs at Chicago for next Monday are estimated from 28,000 to 40,000. J. M. Waters and H. Pattison marked 28,000; G. Chandler and F. Knutzen, 29,000; F. M. Sherwood, S. Lund, R. B. Ellis, and E. Kennedy, 30,000; W. T. Reneker and R. Toullinger, 31,000; E. S. Waterbury, A. G. Welhener and P. Allen, 32,000; S. T. Brown and O. C. Egan, 33,000; H. Wolfe, 35,000, and L. Vining, 40,000.

OUTSIDE LIVE STOCK MARKETS.

HOGS.

The recovery in hogs throughout the west was as sharp as the break earlier in the week. Gains of 10@35c were scored yesterday. Receipts and prices follow:

	Receipts.	Top.	Bulk of sales.
Kansas City	2,200	$7.10	$5.50@7.00
Omaha	5,500	7.25	5.75@7.25
St. Louis	5,000	7.65	6.00@7.50
St. Joseph	1,500	7.20	5.75@7.20
Sioux City	3,500	7.15	5.80@7.15
St. Paul	6,000	7.25	6.00@7.25
Indianapolis	2,000	7.65	7.00@7.65
Buffalo	1,200	8.10	7.55@8.10
Pittsburgh	1,500	7.90	7.00@7.90
Cleveland	500	7.90	7.00@7.90
Cincinnati	1,600	7.75	7.00@7.75

CATTLE.

Little change was noted in medium grades of cattle, but there is a decidedly better tone in the market for well finished stock. Receipts and prices follow:

	Receipts.	Beef steers.	Cows and heifers.
Kas. City	1,300	$5.00@9.40	$3.00@8.00
Omaha	1,500	5.25@9.25	3.15@7.75
St. Louis	800	5.00@9.50	3.50@8.00
St. Joseph	1,400	5.50@9.00	3.25@7.50

SHEEP.

Sheep and lambs ruled steady to 25c higher at leading points. Receipts and prices follow:

	Receipts.	Lambs.	Sheep and yearlings.
Kas. City	1,500	$4.00@7.65	$1.10@6.00
Omaha	14,000	4.25@8.00	1.15@6.15
St. Louis	1,200	4.00@8.00	1.50@6.50
St. Joseph	2,500	4.75@8.00	1.25@6.00
Buffalo	1,000	6.00@8.75	2.00@7.75

RUBBER.

NEW YORK, Aug. 14.—(AP)—RUBBER—Futures closed firm: September, 5.40c; December, 5.70c. New contracts: September, 5.5?c; December, 5.74c; March, 5.94c. Spot smoked ribbed, 5½c.

Chicago Curb Exchange Stocks

Chicago curb stocks worked slightly higher for the most part yesterday, although a dull trading interest prevented any sustained advances. Standard of Indiana featured in a gain of nearly two points, selling ex dividend.

	Sales.	High.	Low.	Close.	Prev. close.
ABC Shares E	100	7½	7½	7½	6⅞
Allegheny Gas	50	1¼	1¼	1¼	1⅜
Amer Corp	50	3½	3⅜	3½	3⅜
Am Sup P Del	600	11¼	11	11¼	11
Ark Nat Gas	200	3½	3⅛	3½	3½
Ark Gas A	500	3½	3⅜	3½	3½
Assoc Gas A	250	12½	12½	12½	12½
Bahia Corp	300	3⅛	3⅛	3⅛	3⅜
Burco war	100	⅛	...	...	½
Canad Marconi	1,200	2⅝	2½	2⅝	2½
Chain Strs Dev	100	1⅛	1⅛	1⅛	1⅛
Chicago Rivet	100	4½	4½	4½	4⅜
Corp Tr Shrs	2,490	4⅝	4½	4⅝	4⅝
Dav D M In wi	350	2⅝	2½	2⅝	2⅝
De For Radio	150	4	3⅝	3⅝	3⅝
Det Aircraft	200	1¼	1¼	1¼	1¼
Dub Condenser	200	3½	3½	3½	3½
Elect Shrhldgs	50	13	13	13	13
Empire Corp	100	1	1	1	1
Ford Mot Ltd	450	11¼	11	11¼	11¼
Fox Theat A	500	2⅝	2¼	2⅜	2¼
Hamm Clock	125	35½	35½	35½	35½
Ind Pipe Line	200	12⅞	12⅞	12⅞	12
Ind Ter Oil B	100	9½	9⅝	9⅝	9½
Keyst Consol	650	2½	2⅛	2⅛	2⅜
Keyst Cop Min	600	1⅛	1	1	1⅛
Leonard Oil	500	⅛	...	...	...
Mid W Food P	225	13½	13	13½	13½
Mo-K PL vtcB	200	⅞	...	...	...
Niag Hud Pw	500	10⅛	10⅛	10⅛	10⅛
Pandem Oil	300	⅛	...	...	...
Reli Mgemt	100	4⅛	4⅛	4⅛	4⅛
Roose Field	100	1⅛	1⅛	1⅛	1⅛
Stand Oil Ind	200	26⅝	26	26⅝	25½
Do Kentucky	550	19½	19⅛	19½	18⅞
Sudstrd Mch T	50	4	4	4	4⅛
T S Disc Chi	103	46	45	46	46
Unit Gas war	300	2⅝	2½	2½	2½

Total sales, 13,000 shares.

DIVIDENDS DECLARED

Stock, rate, period—	Payable.	Stock of record.
Brill Corp pfd, $1.75 q	Sept. 1	Aug. 20
Brook Union Gas, $1.25 q	Oct. 1	Sept. 1
Calif Pkg, 50c q	Sept. 15	Aug. 31
Cent P Sv A, 1½% A stk q	Sept. 15	Aug. 26
Do $7 pfd, $1.75 q	Oct. 1	Sept. 11
Do $6 pfd, $1.50 q	Oct. 1	Sept. 11
Do $4 pfd, $1 q	Oct. 1	Sept. 11
Cent P Sv Co, $7 pf $1.75 q	Oct. 1	Sept. 11
Conde Nast, 50c q	Oct. 1	Sept. 11
Fed Compress, 40c q	Sept. 1	Aug. 22
Insurshares ctfs, 10c q	Sept. 15	Aug. 31
Lanston Monotype, $1.75 q	Aug. 31	Aug. 21
Patterson-Sargent, 50c q	Sept. 1	Aug. 20
Rand Mines Am Sh, $1.21	Sept. 2	Aug. 25
U S Dairy Prod A, $1.50 q	Sept. 1	Aug. 20

CHEESE MARKET.

PLYMOUTH, Wis., Aug. 14.—Wisconsin cheese exchange, 180 boxes, no squares, 180 twins, 13½c; no daisies, no double daisies, no Americas, no horns.

MONEY AND EXCHANGE

Money rates are quoted by Chicago banks as follows: Customers' commercial loans, 4@5 per cent; collateral loans, 4½@5 per cent; brokers' loans, 4 per cent; commercial paper, 1¾@2½ per cent; bankers' acceptances, ⅝@1 per cent on thirty to ninety days maturities. Chicago bank clearings yesterday were $49,800,000, compared with $55,800,000 a week ago and $105,000,000 a year ago.

NEW YORK MONEY MARKET.

NEW YORK, Aug. 14.—(AP)—Call money steady, 1½ per cent all day. Time loans steady, 60-90 days, 1¼@1½ per cent; 4 months, 1¼@1½ per cent; 5-6 months, 1¾@2 per cent. Prime commercial paper 1¾ per cent. Bankers acceptances unchanged. Bar silver, 27⅛c.

FOREIGN EXCHANGE.

Closing rates on foreign exchange in amounts of $25,000 and over between banks as quoted by the Continental Illinois Bank and Trust company, Chicago:

	Aug. 14.	Aug. 13.	Wk. ago.	Yr. ago.
London—				
Cables	485.78	485.84	485.37	487.18
Checks	485.53	485.59	485.25	486.87
Paris—				
Cables	3.92¼	3.92⅛	3.92	3.93½
Checks	3.92⅛	3.92¼	3.91⅞	3.93⅛
The following quotations are for checks:				
Italy	5.23¼	5.23¼	5.23¼	5.23⅜
Belgium	13.93½	13.93	13.94	13.98½
Switzerl'd	19.50⅛	19.50⅛	19.52	19.45⅛
Holland	40.33	40.31	40.30	40.28⅛
Denmark	26.73½	26.74½	26.71	26.81½
Sweden	26.75½	26.75½	26.73	26.88⅛
Norway	26.74½	26.74½	26.72	26.81
Spain	8.70	8.70	8.65	10.90
Germany	†23.80	‡23.75	‡23.75	†23.88½
Austria	14.13	14.13	14.13	14.15
Poland	11.25	11.25	11.25	11.25
Greece	1.30	1.30	1.30	1.29⅝
Rumania	.61	.61	.61	.59⅝
Jugo-Sl	1.77⅛	1.77⅛	1.77⅛	1.77⅛
Czecho-Sl	2.97⅛	2.97⅛	2.97	2.96⅞
Finland	2.52⅛	2.52⅛	2.52⅛	2.51⅝
Canada	‡3.15	†3.25	†2.90	.85
Argentine	29.40	29.60	29.50	36.50
Brazil	6.50	6.40	6.70	10.75
Hongkong	24.15	24.20	24.75	32.40
Shanghai	29.85	30.00	30.95	38.87
Japan	49.50	49.40	49.60	49.40
India	36.15	36.20	36.20	36.20
Chile	12.25	12.25	12.25	12.10
Bulgaria	.73	.73	.73	.73
Singapore	56.43	56.43	56.43	56.37
Hungary	17.54	17.54	17.54	17.54

*Per thousand discount. †Per thousand premium. ‡Nominal. All other quotations are values in American cents.

CHICAGO BANK STOCKS

	Bid.	Ask.		Bid.	Ask.
Cent Repub.	239	242	Northern	458	461
Chgo cm$50p	35	37	Peoples	302	309
Congress	75	85	Personal	165	175
Contl	277	279	Straus	158	165
First	403	407	Term $20 par	29	31
Harris	423	428	Union	100	104
Natl Bldrs	140	150			

OMITS PAYMENT.

Van Dorn Iron works has omitted the dividend due on the preferred stock.

NEW YORK BOND TRANSACTIONS

Friday, Aug. 14, 1931.

Total sales, par value..........$8,000,000 Total sales 1931 to date..$1,73?,???,???
Year ago..........6,400,000 Total sales 1930 to date..1,74?,???,???

UNITED STATES GOVERNMENT WAR LOANS.

Sales in thou. Issue—	High.	Low.	Last.	Net chge.	Closing— Bid.	Asked.	Yield.
28 Liberty 3½s 1932-'47	103.00	103.00	103.00	—.1	103.00	103.2	[illegible]
41 Liberty 4th 4¼s 1933-'38	104.28	104.26	104.26	...	104.26	104.28	[illegible]
4 U S Treas 4¼s 1947-'52	112.10	112.10	112.10	+.1	112.8	112.10	[illegible]
11 U S Treas 3⅜s 1943-'47	102.29	102.29	102.29	+.1	102.24	102.29	[illegible]
13 U S Treas 3% 1941-'43	102.25	102.25	102.25	...	102.22	102.25	[illegible]
29 U S Treas 3⅜s 1946-'49	101.17	101.16	101.16	—.1	101.15	101.17	[illegible]

Note—Fractions on United States government bonds, including net changes, are quoted in thirty-seconds of 1 per cent.

DOMESTIC.

No. thous.	High.	Low.	Close.
5 AlbPWrPap1st 6s'48	61½	61⅛	61⅛
11 Alleg Cp cv 5s '44	64⅛	64	64
14 do cv 5s '49	59	58	58½
1 do cv 5s '50	59	59	59
7 Allis Chal 5s '37	103	102⅛	103
15 Am Ch deb 5s '33	99⅛	99⅛	99⅛
46 Am&FgnPw 5s 2030	73⅛	72⅛	73
10 AmIGCh cv 5½s '49	95⅛	94⅛	95⅛
1 AmIntlCp cv 5½s'49	81⅛	81⅛	81⅛
29 Am Nat Gas 6½s '42	20	18⅝	20
22 AmSmlt&Ref 5s'47	102⅛	102⅛	102⅛
14 Am T&T 5½s '43	110⅛	110⅛	110⅛
15 do s f 5s '60	109⅝	109	109⅝
11 do col 5s '46	107⅝	106⅝	107⅛
32 do deb 5s 1965	109	108⅝	109
2 do cv 4½s '39	129	129	129
1 do col 4s '36	103⅛	103⅛	103⅛
1 AmTypFds 6s '40	105	105	105
1 AmWtrWks&El 5s'34	102	102	102
12 do 6s 1975	104	103	103
2 AmWritPap 1st 6s'47	52	52	52
4 Arm&C rl es 4½s'39	79	78	78
9 do Del 5½s '43	69⅛	69	69
12 AT&SF gen 4s '95	99⅛	99	99⅛
2 do TrShLine 4s'58	99⅛	99⅛	99⅛
1 Atl&Birm 4s '33	50	50	50
2 Atl&Danv 1st 4s '48	46	46	46
10 Atl Ref deb 5s '37	101⅛	101⅛	101⅛
2 Baldw Loco 5s'40	107	107	107
18 B & O ref 6s C '95	102	101	101⅛
5 do 1st gld 5s '48	103⅛	103⅛	103⅛
7 do ref 5s '95	91	90	91
31 do 4½s '33	99	98⅝	98⅝
22 do cv 4½s '60	84⅛	83⅛	83⅛
15 do gold 4s 1948	94⅛	94⅛	94⅛
2 do 4sPLE&WV d'41	91⅛	91⅛	91⅛
13 do 5s S W div '50	100	98⅛	99⅛
5 Bang&Aroos 4s '51	93⅝	93	93⅝
3 BaraCmpAz 7½s '37	18⅛	18	18
2 Bell Tel Pa 5s B '48	110⅛	110	110
2 do 5s C '60	113	113	113
4 Benefici I L 6s '46	98	97⅝	98
1 Beth Stl rfg 5s '42	104	104	104
1 do p m 5s 1936	103⅛	103⅛	103⅛
14 Bost&Me 1st 5s '67	94	93	94
2 do 5s 2d '55	95	94	95
6 Bowmn&Biltm 7s'34	81	70	81
35 BrklynMTr 6s '68	101⅛	100⅝	100⅝
2 BklynUnEl1st 5s'50	91⅛	91⅛	91⅛
5 Buff GEl 4½s '81	106⅛	106⅛	106⅛
1 Bush Term cn 5s'55	86⅛	86⅛	86⅛
9 ByPrCoke 5½sA'45	97	97	97
1 Cal Pckg 5s '40	91	91	91
6 Cal Petrol 5½s '38	91	90	90
4 Can Nat 5s July '69	105⅛	105⅛	105⅛
3 do 5s Feb '70	105⅛	105⅛	105⅛
14 do 4½s '55	102⅛	101⅛	102⅛
10 do 4½s '54	100⅛	100⅛	100⅛
12 do 4½s 1956	101	100⅛	100⅛
8 do 4½s 1957	100⅛	100⅛	100⅛
5 do 4½s 1968	100⅛	100⅛	100⅛
5 Can N Ry 7s '40	112⅛	112⅛	112⅛
9 Can Pac deb 4s perp	82⅛	82⅛	82⅛
9 do col tr 4½s '46	98	98	98
1 do col tr 4½s '60	96	96	96
5 do 5s '44	104⅛	104⅛	104⅛
2 do col tr 5s '54	101⅛	100⅛	100⅛
1 Cent Fdy 6s '31	80⅛	80⅛	80⅛
5 CGa Ry ref 5½s '59	70⅛	70⅛	70⅛
5 do con 5s '45	88⅛	88⅛	88⅛
1 do 5s C 1959	70	70	70
6 Cent Ill E&G 5s '51	98⅛	98	98
7 C NewEng 4s '61	84	84	84
7 Cen Pac gtd 5s '60	99	99	99
1 Cent R R NJ 5s '87	111	111	111
23 Certntd Pr 5½s '48	57½	57	57
10 Ches Cp 5s '47	94⅛	94	94
3 Ch&O rf&ip4½sA'93	99⅛	99⅛	99⅛
24 do rf&imp 4½s B'95	99⅛	99	99⅛
2 do 2d 4sR&A div'89	94	94	94
7 CB&Q gen 4s '58	98⅝	97⅝	98⅝
24 do 4½s 1977	102	102	102
3 do 3½s Ill div '49	93	93	93
2 C&EIll gen 5s '51	27½	27½	27½
42 Chi G W 4s '59	64⅛	63	64
5 CM&StP 4½s C '89	90⅛	90⅛	90⅛
10 do 4½s F '89	94⅛	94⅛	94⅛
10 CMStP&Pac 5sA'75	51	48⅜	51
21 do adj 5s 2000	20	19⅛	20
25 Chi&NW 6½s '36	106⅝	106⅛	106⅛
1 do 1st&rf 5s 2037	84⅛	84⅛	84⅛
13 do cv 4⅜s A '49	62	61⅛	61⅛
2 do 4½s 2037	75⅛	75⅛	75⅛
7 do 4½s C 2037	75⅛	75⅛	75⅛
7 do gen 4s '87	86	86	86
19 ChiRIsl&P gen 4s'88	87⅛	86⅛	86⅛
19 do rfg 4s 1934	86⅛	86⅛	80⅛
2 do 4½s A '52	71⅛	71⅛	71⅛
21 do cv 4½s '60	67	66	67
12 ChiUnSta 6½s C'63	116	116	116
7 Chi&WInd 5½s'62	105	105	105
9 do 4s 1952	91⅛	91	91⅛
11 Chile Cop deb 5s'47	85	84⅛	84⅛
3 CinG&El 1st 4½s'68	97⅛	97⅛	97⅛
1 CinUnT 4½s A 2020	103	103	103
26 CCC&StL rf5sD'63	102⅝	102	102⅝
1 do 4½s E '77	91	91	91
4 do gen 4s 1993	87⅛	87⅛	87⅛
5 ClevShL 4½s'61	103	103	103
1 ClevUTm 5s '73	106⅛	106⅛	106⅛
4 Col&S ref 4½s '35	98	98	98
8 ColGas&E 5s'52May	99⅛	99⅛	99⅛
59 do 5s 1961	98⅛	98⅛	98⅛
1 Col Ry P&Lt 4½s'57	100⅛	100⅛	100⅛
2 Coml Cred 5½s '35	99⅛	99⅛	99⅛
11 CmlInvTr cv 5½s'49	98⅛	98⅛	98⅛
58 ConGasNY 5½s '45	107⅛	107⅛	107⅛
92 do 4½s '51	103⅛	103⅛	103⅛
10 Corn Prod 5s '34	104⅛	104⅛	104⅛
5 CrwnZell 6s '40 ww	67⅛	67⅛	67⅛
1 CubaRR 1st 5s '52	57⅛	57⅛	57⅛
18 CubCaneP 6s '50	8	8	8
1 CubDSug 7½s '44 ct	8	7	7
2 do 7½s w w	8	8	8
5 Del&Hud 5½s '37	105⅛	105⅛	105⅛
11 do rfg 4s 1943	92⅛	92	92
15 DelPw&Lt 4½s'71 wi	101⅛	101⅛	101⅛
1 Denv&RG1st cn4s'36	89⅛	89⅛	89⅛
12 Den&RG W 5s '55	51⅛	50⅛	50⅛
34 Dodge Bros 6s '40	92⅛	92⅛	92⅛
9 Erie Ref 5s '67	71⅛	70	71
12 do ref&imp 5s '75	70⅛	70	70
1 do pr lien 4s '96	87⅛	87⅛	87⅛
8 do gen lien 4s '96	73⅛	72	73⅛
5 do con 4s A '53	68	68	68
1 Erie&Gen Riv 6s '57	110	110	110
1 Fed Mtls cv 7s '39	88	88	88
2 Fisk Rub 8s '41	42	42	42
24 Fla E Cst 5s '74	18	17	17
4 Fran Sug 7½s '42	48	48	48
2 GenBak deb 5½s'40	99	98⅛	99
13 GenMotAc 6s '37	104	103⅛	103⅛
2 Genl Petrol 5s'40	102⅛	102⅛	102⅛
6 GenPubS cv 5½s'39	95	95	95
30 GTheEq cv deb 6s'40	27	25	26⅛
7 Gdrich Rub 6½s '47	97⅛	97⅛	97⅛
34 do deb 6s '45	62⅛	61⅛	61⅛
13 GdyrT 1st col 5s'57	91⅛	91⅛	91⅛
1 Gould Cplr 6s '40	38⅛	38⅛	38⅛
2 GrTrnkRy 7s '40	112⅛	112⅛	112⅛
67 GrNor 7s '36	106	104	105⅛
48 do 5½s '52	101	99	101
4 do 5s 1973	95⅛	95⅛	95⅛
2 GlfM&N 5s '50	65⅛	65⅛	65⅛
19 Hous O T 5½s A '40	88	87	88
25 Hudson Coal 5s '62	60	58⅛	58⅛
1 Hudson Co G 5s '49	108⅛	108⅛	108⅛
13 H & M ref 5s A '57	97⅛	96⅛	97⅛
4 do adj inc 5s '57	73⅛	73⅛	73⅛
36 Humble Oil 5½s '32	103	102⅛	102⅛
5 do 5s '37	103⅛	103⅛	103⅛
3 Ill B T rig 5s '56	107⅛	107	107
1 Ill Cent 6½s '36	104⅛	104⅛	104⅛
11 do gold 4⅛s '66	63⅛	63⅛	63⅛
19 do ref 4s '55	70	70	70
9 do 4s '53	70	70	70
4 do 3⅛s St L Div '51	81	81	81
4 do 3⅛s Louisv div '53	79⅛	79⅛	79⅛
32 IC&CSL&NOJ 5s A '63	73⅛	73	73
21 Ill Stl deb 4½s '40	103⅛	103	103⅛
2 Ind Limestone 6s '41	27	27	27
39 Inland Stl 4½s '78 A	95	94⅛	95
35 do 4½s '81 B	94⅛	94⅛	94⅛
25 Interb R Tran 7s '32	89⅛	89	89
7 do 6s '32	54	54	54
38 do ref 5s '66	70	69	70
24 do ref 5s '66 stpd	69⅛	69	69⅛
4 Interlake Iron 5s '51	85	84	84
2 Intl Agr 5s '32	99	99	99
2 Intl&GN 1st 6s '52	86	85⅛	86
24 do adj 6s '52	56⅛	55⅛	55⅛
1 do 5s C '56	65	65	65
3 Int Hydro El 6s '44	76⅛	76	76⅛
13 Int Match 5s '47	81⅛	80⅛	81
14 do cv deb 5s '41	87⅛	86⅛	87
5 Intl Pap 5s A '47	66	65⅛	65⅛
7 do ref 6s '55	46⅛	46	46
11 IntRCA ref 6½s '47	53	49⅛	49⅛
14 Int T & T deb 5s '55	85	84	84⅛
54 do cv 4½s '39	89⅛	89	89⅛
14 do deb 4½s '52	77⅛	76⅛	76⅛
4 Ia Cent 1st 4s '51	2⅛	2⅛	2⅛
5 Invest 5s '48 ww	70	70	70
16 KCFtS&M 4s '36	88⅛	88⅛	88⅛
3 K C Sou 5s '50	84	83	83
10 K C Term 1st 4s '60	97⅛	97	97
4 Kas G & E 4½s '80	99⅛	99⅛	99⅛
1 Kendl 5½s A '48 ww	68⅛	68⅛	68⅛
1 Keystone Tel 5s '35	74	74	74
10 Kg Co EL&P 6s '97	139⅛	139⅛	139⅛
25 Kings Co El 4s '49	83⅛	83	83⅛
12 Kres Founda 6s '36	103	102⅛	102⅛
4 Lackaw Stl 5s '50	104	104	104
1 LaclGStL 1st 5s '34	103⅛	103⅛	103⅛
3 do 5½s C '53	102	101⅛	101⅛
2 do 5½s D '60	101	101	101
2 LS&MS gen 3½s '97	82	82	82
19 Lautaro Nitr 6s '54	30	28⅛	29
3 Lehi V H Tr 5s '54	104	103⅛	103⅛
2 LVPa con 4½s 2003	82⅛	82	82
22 Loews Inc 6s '41	99	98⅛	98⅛
8 Long Isl deb 5s '37	102⅛	102⅛	102⅛
6 do ref 4s '49	96	96	96
1 do n s 5s '32	100	100	100
6 Lorillard Co 5½s '37	99	98	98
5 do 5s '51	95	95	95
29 L & A 5s A '69	49	45	45
1 L C & L 4½s '31	100⅛	100⅛	100⅛
5 LouG&E rfg 5s '52	106⅛	106⅛	106⅛
1 L & J Bridge 4s '45	94⅛	94⅛	94⅛
3 L & N unified 4s '40	98⅛	98	98
2 do 3s St L div '80	68⅛	68⅛	68⅛
2 McCrory Str 5½s '41	99	98⅛	99
13 KcKess&Rob 5½s '50	75⅛	75	75⅛
3 Mead 6s A '45 ww	69⅛	69	69⅛
2 M C 4s '40	98	98	98
1 do 4½s C '79	100	100	100
19 Midvale Stl 5s '36	103⅛	103⅛	103⅛
4 MilwER&L 5s '61	104⅛	104⅛	104⅛
3 do 5s '71	104⅛	104⅛	104⅛
5 MilwS&NW 4s '47	90⅛	90⅛	90⅛
5 MSP&SSM1st5⅝sB'78	93	93	93
10 MK&T pr 5s A '62	91	90⅛	91
32 do 1st 4s '90	88⅛	87⅛	88⅛
10 MP 1st&rfg 5s F '77	77⅛	77⅛	77⅛
2 do 1st&rfg 5s G '78	77⅛	77⅛	77⅛
40 do 1st&rfg 5s I '81	78	76⅛	77⅛
25 do cv 5½s A '49	67⅛	66	66⅛
44 do gen 4s '75	57	55⅛	57
1 Mont-Pw deb 5s '62	102⅛	102⅛	102⅛
1 Morris&Colst 4½s '39	72	72	72
2 MurrayBody 6½s '34	96	96	96
33 Nat Dair Pr 5½s '48	102	101⅛	102
1 Nat Rad 6½s '47	15⅛	15⅛	15⅛
12 NatRRMex 4s '51	2	2	2
11 Nat Steel 5s '56	91⅛	91	91⅛
13 Nowberry 5½s '40	94⅛	94	94
1 N E T & T 5s '52	112	112	112
1 N O Pub 5s A '52	92⅛	92⅛	92⅛
5 do 5s B '55	92⅛	92⅛	92⅛
7 N O T & M 5s B '54	63⅛	62⅛	62⅛
1 NYC&HR deb 6s '35	106⅛	106⅛	106⅛
40 do 3s 2013	100	99⅛	99⅛
15 do rfg&imp 4½s 2013	92	91½	91½
31 do r & i 4½s2013 nw	92⅝	92	92
64 do deb 4s '34	99⅛	98⅛	99⅛
3 do con 4s '98	90	90	90
5 NYC&StL 6s note '32	80	78⅛	80
20 do ref 4½s C '78	60	59	60
1 do 1st 4s '37	95⅛	95⅛	95⅛
2 N Y Edison 6½s '41	115⅛	115⅛	115⅛
1 NYGELH&Pcol5s '48	111⅛	111⅛	111⅛
2 do pur m 4s '49	101⅛	101⅛	101⅛
5 NYNH&H cv 6s '48	110	110	110
4 do 4½s '67	90⅛	90⅛	90⅛
1 do Cons Ry 4s '54	73⅛	73⅛	73⅛
6 NYO&W1stref 4s '92	58	57⅛	58
5 do gen 4s '55	52	51	52
10 N Y Rys Inc 6s '65	2⅛	2⅛	2⅛
4 do 6s A '65	60	60	60
1 NYS&W gen 5s '40	50	50	50
3 N Y Tel deb 6s '41	105⅛	105⅛	105⅛
10 do gen 4½s '39	105⅛	105⅛	105⅛
2 NYW&B 4½s '46	80	79⅛	79⅛
3 Niag F Pow 6s '32	101⅛	101⅛	101⅛
1 do 5s '32	101	101	101
1 NL&OP 1st ref 5s '55	105	105	105
4 N & W con 4s '96	99⅛	99⅛	99⅛
1 do div 4s '44	99⅛	99⅛	99⅛
1 do Poca 4s '41	99	99	99
35 N Am 5s '61	101⅛	101⅛	101⅛
4 NAEd deb 5½s B '63	104⅛	104⅛	104⅛
17 do deb 5s C '69	102⅛	101⅛	101⅛
1 N O T & L 6s '47	108	108	108
58 Nor Pac 6s 2047	103	102⅛	103
4 do prior lien 4s '97	91	90⅛	90⅛
1 do 4½s 2047	85	85	85
10 do gen 3s 2047	64	63⅛	64
2 Ohio Pub S 7½s '46	111⅛	111⅛	111⅛
61 Ore-WRR&Nav 4s '61	93	92⅛	92⅛
3 Otis Steel 6s '41	80	79	79
1 Pac Coast 1st 5s '46	20	20	20
1 Pac G & E 5s '42	105⅛	105⅛	105⅛
2 Pac T & T 5s '37	106⅛	106⅛	106⅛
1 Pan-AP&T cv 6s '34	102⅛	102⅛	102⅛
17 Para Fa L 6s '47	87⅛	87⅛	87⅛
16 Para Publix 5½s '50	78⅛	76⅛	76⅛
24 Pathe Exch 7s '37	94	93⅛	94
47 PennP&L 4½s '81	99⅛	99⅛	99⅛
23 Penn R R 6½s '36	109⅛	109	109
17 do 5s '64	103⅛	103	103
4 do gen 5s '68	104	104	104
15 do 4⅛s '63	99⅛	99⅛	99⅛
2 do con 4½s '60	104⅛	104	104
4 do gen 4½s '65	99⅛	98⅛	99⅛
3 do deb 4½s '70	90⅛	90⅛	90⅛
21 do gen 4½s '81	93⅛	93⅛	93⅛
2 PeopGL&CChi 5s '47	109⅛	109⅛	109⅛
1 P M 1st 4½s C '80	73⅛	73⅛	73⅛
3 P B & W 4½s '77	101⅛	101⅛	101⅛
12 Phila Co 5s '67	103⅛	103⅛	103⅛
25 Phil E 1st&ref 4s '71	98⅛	98⅛	98⅛
29 Phillips Pet 5½s '39	62	61	61
16 PCC&StL 4½s C '77	99⅛	98⅛	99⅛
21 Port G E 4½s '60	87⅛	87⅛	87⅛
3 Porto R A T 6s '42	60	60	60
18 Postal Tel 5s '53	66	64⅛	66
5 Pub S E & G 4s '71	99⅛	99⅛	99⅛
18 Pure Oil 5½s '37	88	88	88
2 do 5½s '40	85	85	85
1 Purity Bak 5s '48	89⅛	89⅛	89⅛
2 Reading 4½s B '97	99⅛	98⅛	98⅛
10 Rem-R 5½s '47 w w	74⅛	74⅛	74⅛
1 R I & S rfg 5½s '53	79⅛	79⅛	79⅛
2 Rev C & B 6s A '48	82⅛	82⅛	82⅛
15 Richfield Oil 6s '44	27⅛	27⅛	27⅛
7 do 6s ct	27⅛	27	27
3 Rochester Gas 7s '46	105⅛	105⅛	105⅛
3 St J Lead 5½s '41	93⅛	92⅛	93⅛
2 StLIM&S&SR&Gdiv'33	91⅛	91⅛	91⅛
29 StL&SF gen 5s '31	57⅛	56	56⅛
13 do pr lien 4s A '50	51⅛	51	51
20 do 4½s '78	45⅛	45	45⅛
18 St L & S W 1st4s'89	75	74⅛	74⅛
7 St P & D 4s '68	94	93⅛	94
8 StP&KCSL 4½s '41	80⅛	80	80⅛
1 StPM&M con 6s '33	103⅛	103⅛	103⅛
9 Seab A L con 6s '45	12	12	12
12 Shell P Line 5s '52	85⅛	84⅛	85⅛
3 Shell U Oil 5s '47	70⅛	68	70⅛
9 do deb 5s '49 w w	73	70	73
5 S & S F P 5s '49	105⅛	105⅛	105⅛
1 Silesian Am 7s '41	60	60⅛	60⅛
3 Sinclair O 7s '37	95	94⅛	95
5 do 6½s '38	92	91	92
5 do Pipe Line 5s '42	102⅛	101⅛	101⅛
7 Skelly Oil 5½s '39	61⅛	60⅛	61⅛
2 Smith A O 6½s '33	102	102	102
2 So Col Pw 6s '47	103⅛	102	103⅛
11 Sou B T & T 5s '41	106⅛	106	106⅛
1 So Pacific cvt 5s '34	103⅛	103⅛	103⅛
10 do 4½s '69 w war	89⅛	89	89⅛
88 do 4½s '81	88	87	87⅛
16 do rfg 4s '55	92⅛	92	92⅛
2 do Ore Lines 4½s '77	96⅛	96⅛	96⅛
1 S F Term 4s '50	94⅛	94⅛	94⅛
39 So Railway 6½s '56	103⅛	102	102
2 do 6s '56	106	106	106
63 do con 5s '94	105⅛	104⅛	104⅛
27 do gen 4s '56	70⅛	69⅛	69⅛
10 S W B Tel 5s '54	107⅛	107⅛	107⅛
11 Std O N J 5s '46	104⅛	104⅛	104⅛
7 Std O NY deb4½s'51	101	101	101
1 Stevens Hotel 6s '45	47⅛	47⅛	47⅛
5 TRRAofStL ref 4s '53	94	94	94
67 Texas 5s '44	95⅛	95⅛	95⅛
2 Tex & P 1st 5s 2000	103⅛	103⅛	103⅛
2 Third Av 1st 5s '37	99⅛	99⅛	99⅛
7 do rfg 4s '60	55⅛	54⅛	55⅛
19 do adj 5s '60	40⅛	40	40⅛
3 Tr T L&P 5½s '30	91⅛	91	91⅛
3 Tr T C cv 6½s '43	45	45	45
5 U E L & P 5s '32	102⅛	102⅛	102⅛
1 do 5s '33	103	103	103
5 Un Pac 4½s '67	99	98⅛	99
6 do 1st 4s '47	100⅛	100⅛	100⅛
2 do rfg 4s 2008	95⅛	95⅛	95⅛
7 do 4s '68	93⅛	93⅛	93⅛
4 Un D Del 5s '53	101⅛	101⅛	101⅛
1 Un R of St L 4s '34	50	50	50
20 U S Rubber 5s '47	69⅛	68⅛	68⅛
5 Utah L & T 5s '44	99⅛	99⅛	99⅛
38 Utah P & L 5s '44	103⅛	103⅛	103⅛
9 Ut P & L 5½s '47	72	71⅛	71⅛
22 do deb 5s '59 w w	67⅛	67⅛	67⅛
4 Vanadium 5s '41	81	81	81
1 Virg Ry 5s '62	102⅛	102⅛	102⅛
1 Va R & Pw 5s '34	103⅛	103⅛	103⅛
3 Wabash 2d 5s '39	98⅛	98⅛	98⅛
3 do 5s B '76	62	62	62
2 do 5½s '75	68	68	68
5 do 4½s C '78	67	67	67
2 Walworth 6s '45	44⅛	44⅛	44⅛
13 Warner 6s '41	84⅛	83	84⅛
70 Wa B P cv deb 6s'39	53⅛	51⅛	52⅛
1 Warn Sug 1st 7s '41	106	106	106
2 do rfg 7s '39 stpd	12⅛	12⅛	12⅛
1 W Penn P 5s A '46	107	107	107
3 do 5s B '56	106⅛	106⅛	106⅛
1 West Shore 4s 2361	89	89	89
5 West Maryland 4s '52	74⅛	74⅛	74⅛
8 West Pacific 5s '46	68⅛	67	67
1 West Union 6½s '36	110⅛	110⅛	110⅛
12 do gold 5s '51	104⅛	104⅛	104⅛
46 do gold 5s '60	103⅛	103⅛	103⅛
2 do real est 4½s '50	102	102	102
9 Wh Stl 1st r 4½s '53	80	80	80
1 W E O 5½s '37 w w	102⅛	102⅛	102⅛
9 W S M 6s '36 w w	36⅛	36⅛	36⅛
4 Wil & Co 1st 6s '41	94⅛	94	94
15 Winc Ar 7½s '41 ct	53	52	52
4 Wisc C gen 4s '49	48⅛	48⅛	48⅛
7 Young S & T 5s '78A	97⅛	97	97⅛
12 do 5s '70 B	97⅛	97	97

FOREIGN.

No. thous.	High.	Low.	Close.
2 Abit P & P 5s '53	53	52⅛	53
3 Akershus s f 5s '63	92	91⅛	92
13 Antioquia 7s A '45	40	36⅛	40
9 do 7s B '45	39	35⅛	39
5 do 7s C '45	40	35⅛	40
9 do 7s D '45	38	35⅛	38
5 do 7s 1st ser '57	33⅛	32	33⅛
7 do 7s 2d ser '57	34	33	34
3 do 7s 3d ser '57	34	32	34
19 Argent Gov 6s A '57	75⅛	74⅛	75⅛
13 do 6s B '58	75⅛	74⅛	74⅛
19 do s f 6s '59 June	75⅛	74	75⅛
7 do s f 6s '59 Oct	75	73⅛	75
7 do s f 6s '60 May	75⅛	74⅛	75⅛
2 do s f 6s '60 Sept	73⅛	73⅛	73⅛
9 do s f 6s '60 Oct	75⅛	73⅛	75⅛
6 do s f 6s '61 Feb	76	75	75⅛
4 do s f 6s '61 May	73⅛	73⅛	73⅛
7 do 5½s '62	68	67	67
69 Australia 5s '55	66	63⅛	65⅛
19 do 5s '57	65⅛	63⅛	65⅛
18 do 4½s '56	60	58⅛	58⅛
8 Austrian Govt 7s '43	105	104⅛	104⅛
6 do s f 7s '57	82	81⅛	81⅛
5 Bat Petr 4½s '42	93⅛	93⅛	93⅛
10 Belgium 7s '55	110⅛	110	110⅛
11 do 7s '56	106⅛	106⅛	106⅛
6 do 6½s '49	106	106	106
9 do 6s '55	101⅛	101⅛	101⅛
15 Bergen 5s [Nwy] '60	97⅛	96⅛	97⅛
17 Berlin 6½s '50	55⅛	54⅛	55⅛
22 do 6s '58	51	50	51
27 Berlin Elec 6½s '51	64	61	63⅛
16 do 6½s '59	64⅛	61	61
62 do 6s '55	52⅛	50	50
4 Berlin E R 6½s '56	52	52	52
8 Bogota 8s '45	56⅛	50	56⅛
1 Bolivia Rep 8s '47	22	22	22
1 do 7s '69	14⅛	14⅛	14⅛
5 Brazil 8s '41	60	56⅛	60
20 do 6½s '26-'57	50	49	50
10 do 6½s '27-'57	50	49⅛	50
14 do Cent Ry 7s '52	46	45	46
32 Bremen 7s '35	80⅛	77	80⅛
14 Brisbane 5s '57	49	46⅛	49
3 do 6s '50	53	50	50
13 Budapest 6s '62	55	54	55
5 Bu Air 6½s B '55	67	65	67
3 do 6s '60 Oct	72	72	72
24 Bu Ai Pr 6s '61	48	47⅛	48
3 do 6½s '61	49	49	49
20 Caldas 7½s '46	52⅛	49	51
6 Canada 5s '52	107	106⅛	106⅛
4 do 4½s '36	103	103	103
2 do 4s '60	95⅛	95⅛	95⅛
7 Cauca Vali 7½s '46	50	48	50
2 Chile 7s '42	35⅛	35⅛	35⅛
16 do s f 6s '60	26⅛	25⅛	26⅛
17 do s f 6s Jan '61	27	25⅛	27
3 do s f 6s Feb '61	28⅛	26⅛	28⅛
6 do s f 6s Sept '61	28	27⅛	27⅛
4 do s f 6s Mar '62	26⅛	25⅛	26⅛
6 do s f 6s May '63	27	25⅛	27
18 Chile M Bk 6¾s '61	36⅛	35	36
12 do 6s '61	22⅛	22	22⅛
18 do 6s '62	24⅛	24	24
6 Ch C M 7s A '60	28	27	28

No. thous.	High.	Low.	Close.
2 Ch 5s [Hu Ku'g] '51	22	[illegible]	[illegible]
19 Col Rep 6s Jan '61	57	[illegible]	[illegible]
69 do 6s Oct '28-'61	52	[illegible]	[illegible]
3 Col A M B 6s '47	50	[illegible]	[illegible]
5 do s f 6s '48	50	[illegible]	[illegible]
6 Col M B 7s '46	50	[illegible]	[illegible]
5 do 7s '47	48	[illegible]	[illegible]
6 Copenhagen 5s '52	50	[illegible]	[illegible]
4 do 4½s '53	99⅛	[illegible]	[illegible]
2 Cordoba Prov 7s '42	94	[illegible]	[illegible]
2 Costa Rica 7s '51	63	[illegible]	[illegible]
2 Czechosl Rep 8s '51	107⅛	[illegible]	[illegible]
6 Cuba 5½s '53	91⅛	[illegible]	[illegible]
5 do 5s '14-'49	88	[illegible]	[illegible]
17 do pub wks 5½s '45	54	[illegible]	[illegible]
12 Cundinam sf 6½s '59	46⅛	[illegible]	[illegible]
1 Denmark 6s '42	105⅛	[illegible]	[illegible]
7 do 4½s '62	93⅛	[illegible]	[illegible]
2 Domin Rep 5½s '42	86⅛	[illegible]	[illegible]
1 do 5½s 2d ser '40	86	[illegible]	[illegible]
10 Duke Pr Pow 6s '66	104⅛	[illegible]	[illegible]
6 D East Ind 6s '47	101⅛	[illegible]	[illegible]
3 do 6s '62	101⅛	[illegible]	[illegible]
1 El Salvador 8s '48	80	[illegible]	[illegible]
7 Estonia 7s '67	42½	[illegible]	[illegible]
2 Finland 6s '45	77⅛	[illegible]	[illegible]
6 do ext 6½s '56	75⅛	[illegible]	[illegible]
6 French Rep 7½s '41	125⅛	[illegible]	[illegible]
4 do 7s '49	118⅛	[illegible]	[illegible]
26 Ger CAg Bk 7s '50	70	[illegible]	[illegible]
29 do 6s '60 July	56⅛	[illegible]	[illegible]
14 do 6s '60 Oct	55⅛	[illegible]	[illegible]
7 do 6s '38	67	[illegible]	[illegible]
67 Ger C Ag L 6½s '58	48	[illegible]	[illegible]
65 Germ ext loan 7s '49	90	[illegible]	[illegible]
209 do intl 5½s '65	63	[illegible]	[illegible]
1 Ger Gen El 7s '45	79⅛	[illegible]	[illegible]
8 do 6s '48	67	[illegible]	[illegible]
2 Gd Hope I&S 7s '45	61	[illegible]	[illegible]
6 Graz 8s '54	86	[illegible]	[illegible]
3 GtCElPJap 6½s '50	90⅛	[illegible]	[illegible]
4 Hansa SS 6s '39 ww	34	[illegible]	[illegible]
2 Hungary 7½s '44	62⅛	[illegible]	[illegible]
4 Hung Mun 7½s '45	61	[illegible]	[illegible]
3 do 7s '46	61	[illegible]	[illegible]
3 Ilseder Stl 6s '46	52	[illegible]	[illegible]
5 Ital Cred c 7s A '37	100	[illegible]	[illegible]
1 Italian P Util 7s '52	89⅛	[illegible]	[illegible]
119 Italy 7s '51	100⅛	[illegible]	[illegible]
11 Jap Govt 6½s '54	106⅛	[illegible]	[illegible]
5 do 5½s '65	96⅛	[illegible]	[illegible]
8 Jugo-Sl MBk 7s '57	68⅛	[illegible]	[illegible]
7 Karstadt R 6s '43	36⅛	[illegible]	[illegible]
10 Kreu & Toll 5s '59	84	[illegible]	[illegible]
4 Leipzig 7s '47	65	[illegible]	[illegible]
1 Lyons City 6s '34	105⅛	[illegible]	[illegible]
6 Medellin 6½s '54	37⅛	[illegible]	[illegible]
8 Met W S&D 5½s '50	53	[illegible]	[illegible]
28 Milan 6½s '52	83⅛	[illegible]	[illegible]
2 Minas Ger sf 6½s '58	31	[illegible]	[illegible]
5 Mont M 7s '37 xw	90⅛	[illegible]	[illegible]
6 do 6s A '59	48⅛	[illegible]	[illegible]
29 Montevideo 7s '52	57	[illegible]	[illegible]
4 Netherlands 6s '72	104	[illegible]	[illegible]
14 N S Wales 5s '57	57⅛	[illegible]	[illegible]
6 Nord D Lloyd 6s '47	64	[illegible]	[illegible]
1 Nord Ry 6½s '50	104⅛	[illegible]	[illegible]
2 Norweg HEl 5½s '57	94	[illegible]	[illegible]
9 Norway King 6s '43	105	[illegible]	[illegible]
4 do 6s '44	104⅛	[illegible]	[illegible]
1 do 6s '52	101⅛	[illegible]	[illegible]
6 do 5½s '65	102	[illegible]	[illegible]
5 do 5s '63	100⅛	[illegible]	[illegible]
11 Orient D Lld 6s '53	100⅛	[illegible]	[illegible]
1 do deb 5½s '58	94⅛	[illegible]	[illegible]
3 Oslo 6s '55	100⅛	[illegible]	[illegible]
1 do 5½s '46	101⅛	[illegible]	[illegible]
18 Oslo G&El 5s '63	98½	[illegible]	[illegible]
4 Pan Rep 5s '63	87⅛	[illegible]	[illegible]
15 Paris L&M 7s '58	104⅛	[illegible]	[illegible]
1 do 6s '58	104⅛	[illegible]	[illegible]
5 Peru 6s '60	17	[illegible]	[illegible]
8 Poland 8s '50	72	[illegible]	[illegible]
39 do 7s '47	65⅛	[illegible]	[illegible]
2 do 6s '40	65⅛	[illegible]	[illegible]
8 Porto Al City 8s '61	37	[illegible]	[illegible]
2 do 7½s '66	35	[illegible]	[illegible]
5 Pruss F St 6½s '51	56	[illegible]	[illegible]
16 do 6s '52	59⅛	[illegible]	[illegible]
13 Queens St 7s '41	80	[illegible]	[illegible]
18 do 6s '47	70	[illegible]	[illegible]
5 Rhineelbe Un 7s '46	61	[illegible]	[illegible]
1 Rh W E P 6s '52	64	[illegible]	[illegible]
10 do 6s '53	61	[illegible]	[illegible]
9 do 6s '55	60⅛	[illegible]	[illegible]
2 Rio G D Sul 8s '46	53⅛	[illegible]	[illegible]
5 do sf 6s '68	23⅛	[illegible]	[illegible]
8 Rio de Jan 6½s '53	26⅛	[illegible]	[illegible]
19 Rome 6½s '52	85⅛	[illegible]	[illegible]
3 Rotterdam 6s '64	106	[illegible]	[illegible]
2 Rumania 7s '59	73⅛	[illegible]	[illegible]
33 Roy Dutch 4s '45 ww	89⅛	[illegible]	[illegible]
6 Ruhr 6s '53	45⅛	[illegible]	[illegible]
1 do 6s '48	48	[illegible]	[illegible]
7 Sant Fe Arg 7s '42	67	[illegible]	[illegible]
1 Saarbruecken 6s '53	75	[illegible]	[illegible]
10 Sao Paulo C 8s '52	42	[illegible]	[illegible]
3 do 6½s '57	26⅛	[illegible]	[illegible]
4 do 8s '50	41	[illegible]	[illegible]
10 do 7s '40	71⅛	[illegible]	[illegible]
9 do 6s '68	28⅛	[illegible]	[illegible]
1 Sax P Wks 7s '45	61⅛	[illegible]	[illegible]
20 do gen & r 6½s '51	57	[illegible]	[illegible]
27 Serbs C&Sl 8s '62	73	[illegible]	[illegible]
25 do 7s B '62	67⅛	[illegible]	[illegible]
5 Siem & Hal 6½s '51	79⅛	[illegible]	[illegible]
9 Silesia Pr 7s '58	46⅛	[illegible]	[illegible]
2 Soissons City 6s '36	105⅛	[illegible]	[illegible]
5 Styria 7s '46	70	[illegible]	[illegible]
10 Sydney 5½s '55	53⅛	[illegible]	[illegible]
4 Taiwan E P 5½s '71	93⅛	[illegible]	[illegible]
2 Toho E P 7s '55	100⅛	[illegible]	[illegible]
10 do 6s '32	99⅛	[illegible]	[illegible]
1 Tokio City 5s '52	81⅛	[illegible]	[illegible]
6 do 5½s '61	95⅛	[illegible]	[illegible]
1 Tokio El Lt 6s '53	84⅛	[illegible]	[illegible]
10 Tolima 7s '47	53	[illegible]	[illegible]
2 Tyrol Hy El 7s '52	80	[illegible]	[illegible]
1 Ujigwa E P 7s '45	100⅛	[illegible]	[illegible]
25 UnKGB&Ir 5½s '37	107⅛	[illegible]	[illegible]
19 Un Stl Wk 6½s A'51	50	[illegible]	[illegible]
3 do 6½s A '47	48	[illegible]	[illegible]
6 do 6½s C '51	49⅛	[illegible]	[illegible]
1 Un St W Burb 7s '51	99⅛	[illegible]	[illegible]
1 Up Austria P 7s '45	93	[illegible]	[illegible]
23 Uruguay 8s '46	63	[illegible]	[illegible]
48 do 6s '60	55⅛	[illegible]	[illegible]
20 do P Wks 6s '64	54⅛	[illegible]	[illegible]
2 Vienna sf 6s '52	79⅛	[illegible]	[illegible]
5 Warsaw 7s '58	49	[illegible]	[illegible]
11 Westphal UEP 6s '53	46	[illegible]	[illegible]
4 Yokohama 6s '61	99⅛	[illegible]	[illegible]

CHICAGO BOARD OF TRADE STOCKS

	Sales.	High.	Low.	Close.	Prev. close.
Arm Ill B	50	1⅛	1⅛	1⅛	1⅛
Elec B & S	1,150	39	38⅛	38⅛	37⅛
Major Corp	50	5	5	5	4⅛
Nat Ind S	50	5	5	5	4⅛
N Am Tr	100	4⅛	4⅛	4⅛	4⅛
Stand Oil Ind.	1,150	26⅛	25⅛	26⅛	25⅛
Studebaker	100	17	17	17	16⅛
Sundstrand	200	4⅛	3⅛	3⅛	4
Super Co A	300	5⅛	5⅛	5⅛	5⅛
Wrigley	400	74	74	74	74⅛

Total sales, 3,685 shares.

INVESTMENT TRUSTS

	Bid.	Ask.		Bid.	Ask.
ABC Shrs D.	4⅞	5⅜	Mass Inv	26⅛	28⅛
Do E	7⅝	8⅛	Nat Ind	4⅛	5⅛
All Amer	7⅛	7⅝	Nat Trust	9⅛	10⅛
Am Com Tr.	5⅝	6⅛	NatWide B	5⅛	6⅛
Am Inv Tr.	4⅛	4⅞	ReliIntl pfd	20	23⅛
Basic Ind	4⅝	5⅛	Representa	12⅛	13⅛
Brit Type In.	3⅝	4⅛	Sel Amer	4⅛	4⅞
Collat Tr	6⅝	7⅝	Sel Income	5⅛	6⅛
Corp Tr	4⅛	4⅞	Spen Trs Fd	20⅛	22
Cumula Tr	6⅛	6⅝	Std Am Tr	5⅛	6⅛
Div Tr S A	14⅛	...	SuperCorp A	5⅛	6⅛
Do B	12	...	Do B	5⅛	6
Do C	4⅛	5	Do C	6⅛	6⅝
Do D	7⅝	8⅛	Do D	8⅛	9⅛
First Inv Tr	12½	14	Tr Sh Am	5⅛	5⅛
Five Year	6⅝	7⅛	Tr S O Sh A	5⅛	...
Fixed Tr A	12⅝	...	Do B	5⅛	5⅛
Do B	10⅛	...	Tr St I & C	3⅛	3⅛
Fixed Tr Oil	4	...	Do D	[illegible]	...
Funda Tr A	6⅛	6⅝	TwoYrTr A	[illegible]	...
Do B	6⅝	6⅝	Do B	[illegible]	...
Incorp In T	29⅛	32⅛	Uni S T A	4⅛	5⅛
Leaders Sh A	6⅛	...	Do B	[illegible]	...
Do B	...	5	Do C	[illegible]	...
Do C	4⅛	4⅛	USELP A	[illegible]	[illegible]
Low Priced	6⅛	7⅛	Do B	[illegible]	[illegible]
Major Corp	4⅛	5	Univer	[illegible]	[illegible]

RAILROAD NOTES

J. W. Kearney has been appointed perishable traffic agent of the Wabash railway at Chicago to succeed the late A. H. Meany. B. E. Cole was named assistant to Mr. Kearney.

Class one steam railways at the middle of June had 1,317,407 employes, a decrease of 15.7 per cent under June, 1930, and 24.1 per cent under June, 1929, the I. C. C. announced yesterday. The highest percentage of decrease, as compared with the previous two years, was in the maintenance of way and structure employes.

Holding that motor trucks shall not be allowed to make inroads on established rail carriers of heavy freight, the Ohio utilities commission has denied the application of the Cleveland, Canton and Columbus Motor Freight company to increase equipment by 300 per cent.

SEALED PROPOSALS will be opened by the Supt. of Lighthouses, 424 Post Office Bldg., Milwaukee, Wis., 2 p. m., September 1, 1931, for construction of two (2) independent dwellings of like construction, each housing two members of Chicago Light Station, a duplex. Alternate bids brick or stucco. For location at foot Illinois St. at the river, near Navy Pier, Chicago, Ill. Information upon application.

UNITED FRUIT COMPANY

DIVIDEND NO. 129

A quarterly dividend of one dollar per share on the capital stock of this Company has been declared payable on October 15, 1931, to stockholders of record at the close of business September 1, 1931.

LIONEL W. UDELL, Treasurer.

MORE S... PROTEST A... RAIL RATE...

Assert Increas... Traffic to T...

[Chicago Tribune Fr... Washington, D. C., ... cial.]—Shippers of pet... sand and gravel, pa... products, and phosph... warned the interstate ... mission that an increa... rates on those commodi... an adverse effect on ... railroads when further ... heard on the applicati... lines for a 15 per cen... rates.

L. L. Long of the Val... pany of Pittsburgh, Pa... troleum industry was n... the worst period of de... it had ever suffered, an... in no condition to stand... in freight rates.

"We are very much co... the outlook for our expo... adding that the industry... crease in rates on which... ments moved would be a... matter, and that an incr... 5 cents a hundredweight, ... would be disastrous.

Urges Lower Export...

Export rates lower th... mestic rates on petroleu... established, he said.

E. A. Barror, traffic ma... Valvoline Oil company, sa... be utterly impossible for ... to continue the shipment ... into New England under t... proposed. He declared th... roads had lost a good dea... to trucks by reason of hig... short hauls, and that u... rates are reduced that di... traffic will continue. He ... railroads to make "judicio... ductions to meet the com... other forms of transportati...

J. S. White, traffic mana... Kendall Refining company, ... Pa., said even present short ... would compel the company... the truck transportation fi... they were reduced.

Chicagoan on List.

Sand and gravel shippers... V. P. Ahearn of the National... Gravel association; G. W. ... vice president of the Chicag... company, Chicago; Rollen J. ... of Dallas, Tex., and Alex. W... Pittsburgh, Pa., asserted tha... posed increase would divert... gravel further to trucks ... carriers, and thus decrease r... increase the revenues of th... Mr. Ahearn said reductions... would increase the revenue ... ments of those commodities...

S. L. Willson, president of ... ican Paper and Pulp associ... the principal shippers of ... paper products had register... cally unanimous protest aga... crease in rates.

AGREE ON SHO... TERM CRED... FOR HUNG...

[Chicago Tribune Press Se...] New York, Aug. 14.—A... renewing existing short te... to Hungary similar to ... worked out for handling Ger... term credits has been agr... by New York banks and th... to Hungary. New York ban... been studying the question f... few days, having received ... from Hungarian bankers ... the week, suggesting pro... maintaining existing credits... tions have been carried o... between a committee of ... banks and the group of ... bankers previously appoint... with the German banks.

Efforts have been made ... dite the settlement of the ... credit question in order to... way for the $25,000,000 l... Hungary has been negot... with French, Italian, D... Swiss bankers. It is rep... the loan is contingent upon... ment among foreign banke... tain outstanding short term...

Bankers here said today... had been notified that th... vanced by them for renewi... short term credits was su... in accord with the attitude... and British bankers. Since... per cent of Germany's sho... debtedness is due to ... British, and Dutch bank... ment among these three ... an important step toward a...

HOLD CHAPM... GROUP VICTO... SHIP LINE F...

New York, Aug. 14.—(... believed in well informed s... cles today that Paul W. ... supported by R. Stanley ... Kenneth B. Dawson, had d... International Mercantile... Roosevelt interests in thei... gain control of the United S...

T. V. O'Connor, chairm... United States Shipping ... ferred with representativ... groups, but would make n... on the probable results. ... would return to Washing... night, and that an annou... outcome would be made ... week.

Mr. Dollar is president o... wide Dollar line shipping... and Mr. Dawson operates... largest fleets of cargo ves... Pacific.

The support of Mr. C... these steamship operators... distinct surprise to shipp... and agents of foreign line... notify their home offices ... pect of a new gigantic ... shipping combine in the ... petitive north Atlantic tra... the United States line al... the United States flag.

BUSINESS SESSIONS

MEETINGS.

Style exhibit of the Morrison h... Realty bondholders committee... Cudahy Packing company... Protective Life Ins. Co. ...

[Compiled by the conventi... the Chicago Association of ... which please send any addi... sessions.]

MORE SHIPPERS PROTEST AGAINST RAIL RATE RAISE

Report Increase Will Turn Traffic to Trucks.

[Chicago Tribune Press Service.]

Washington, D. C., Aug. 14.—[Special.]—Shippers of petroleum, granite, sand and gravel, paper and paper products, and phosphate rock today told the interstate commerce commission that an increase in freight rates on these commodities would have a serious effect on them and the public when further testimony was taken on the application of the railroads for a 15 per cent increase in rates.

L. L. Lenz of the Valvoline Oil company of Pittsburgh, Pa., said the petroleum industry was now perhaps in the worst period of depression that it had ever suffered, and that it was in addition to stand an increase in freight rates.

"We are very much concerned with the outlook for our exports," he said, "and that the industry felt any increase in rates on which export shipments moved would be a very serious matter, and that an increase of 8 or 10 cents a hundredweight, as proposed, would be disastrous.

Urge Lower Export Rates.

Export rates lower than the domestic rates on petroleum should be established, he said.

E. A. Darrer, traffic manager of the Sinclair Oil company, said it would be utterly impossible for his company to continue the shipment of kerosene into New England under the increase proposed. He declared that the railroads had lost a good deal of traffic to trucks by reason of high rates for high-class freight, and that unless these rates are reduced that diversion of traffic will continue. He urged the railroads to make "judicious rate revisions to meet the competition of other forms of transportation."

I. S. White, traffic manager of the Standard Refining company, Bradford, Pa., said cities present short haul rates which compel the company to enter the truck transportation field unless they were reduced.

Chicagoan on List.

Coal and gravel shippers, through T. E. Ahearn of the National Sand and Gravel association; G. W. Renwick, vice president of the Chicago Gravel company, Chicago; Rollen J. Windrow of Dallas, Tex., and Alex. W. Dann of Pittsburgh, Pa., asserted that the proposed increase would divert sand and gravel further to trucks and water carriers and thus decrease rather than increase the revenues of the carriers. They also urged reductions in rates that would increase the revenue from shipments of these commodities.

I. L. Wilson, president of the American Paper and Pulp association, said that as principal shippers of paper and paper products had registered practically unanimous protest against an increase in rates.

AGREE ON SHORT TERM CREDITS FOR HUNGARY

[Chicago Tribune Press Service.]

New York, Aug. 14.—A plan for granting existing short term credits to Hungary similar to the plan worked out for handling German short term credits has been agreed upon by bankers here said today that they had been notified that the plan advanced by them for renewing German short term credits was substantially in accord with the attitude of Dutch and British bankers. Since about 80 per cent of Germany's short term indebtedness is due to American, British, and Dutch bankers, agreement among these three groups is an important step toward a final plan.

HOLD CHAPMAN GROUP VICTOR IN SHIP LINE FIGHT

New York, Aug. 14.—(AP)—It was learned in well informed shipping circles today that Paul W. Chapman, backed by R. Stanley Dollar and Joseph R. Dawson, had defeated the International Mercantile Marine interests in their efforts to control of the United States lines.

T. V. O'Connor, chairman of the United States Shipping board, conferred with representatives of both groups, but would make no comment on the probable results. He said he would return to Washington late today, and that an announcement of course would be made there next week.

Mr. Dollar is president of the world-wide Dollar line shipping interests, and Mr. Dawson operates one of the largest fleets of cargo vessels on the Pacific.

The support of Mr. Chapman by other steamship operators came as a distinct surprise to shipping circles, since a group of foreign lines hurried to ratify their home offices of the prospect of a new gigantic American shipping combine in the highly competitive north Atlantic trade, in which the United States line alone now fly the United States flag.

BUSINESS SESSIONS TODAY

MEETINGS.

Hotels—Morrison hotel, Morrison early breakfasters committee.

Miscellaneous—Edgewater Beach Hotel Corporation company.....Hotel La Salle Hotel Line, Inc., Co.....Palmer house Breakfast by the convention bureau of the Chicago Association of Commerce, to be followed by addresses and any additions or corrections.

NEW·YORK·STOCK·TRANSACTIONS

Friday, Aug. 14, 1931.
Shares sold today.....1,900,000
Year ago.....2,100,000

Friday, Aug. 14, 1931.
Total sales 1931 to date.....277,000,000
Total sales 1930 to date.....361,900,000

Figures in brackets after name of stock are the present dividend rate.

Prev. High.	Prev. Low.	Div. pct.	Bid.	Asked.	Description. div. rate, $=	Sales.	High.	Low.	Close.	Net chge.
A										
14¼	8½	....	4	4½	Abitibi Pow & P ..	500	4¼	4¼	4¼+	¼
38¾	25	....	36	38½	Ab & Stra[2]	100	36	36	36	+ 3½
23⅝	11¾	6.7	14⅜	15	Adams Exp [1] ..	2,700	15	14⅜	15	+ 1
35⅜	22¾	6.7	29¾	29¾	Adams-Millis [2]	1,500	29¾	29¼	29¾	+ ¼
22¾	17¾	8.2	16¾	17¾	Adressograph [1.40]	800	17	16⅝	16⅝	— ⅜
11⅞	4	....	5	5¼	Adv Rumely	400	5	5	5	....
109⅝	70¾	3.6	85	85¾	†Air Reduction [3].	5,200	85¾	79¾	85¾	+ 3¾
20¾	7	2.4	17	17¾	Alaska-Juneau [.40]	14,000	17¾	16⅞	17¼	+ ⅜
8¾	5	....	8	8¼	A P W Paper	200	8¼	8¼	8¼	....
12⅝	4¾	....	6	6¼	Alleghany Corp	1,700	6¾	5⅝	6	+ ⅜
30¾	19	....	19	21	Do pfd ▼ w	100	19	19	19	....
46¾	28¾	4.1	24⅝	29	Alleg Steel [1.20]	150	29	29	29	....
182⅜	102⅝	5.1	117	117⅝	††Allied Chem [6].	9,100	117⅝	114	117¼	+ 4¼
42¾	18¾	7.7	25¼	26	Allis-Chalmers [2]	1,900	25¾	24⅝	26	+ 1⅜
18⅝	7¾	7.7	13⅜	14	Alpha Port Cement.	300	13⅝	13⅜	13⅝	+ ⅛
129⅝	88¾	4.1	97⅞	97⅞	†Am Can [4]	57,800	97¾	94¼	97½	+ 3¼
39¾	14	5.9	16⅜	18	Am Car&Fdry [1].	300	17¾	17	17¾	+ ¾
88	50	12.5	56	58	Do pfd [7]	110	57¾	56	56	— 2¾
88	67	10.6	65	68	Am Chain pfd [7].	100	66	66	66	— 3
48⅝	28¾	4.8	42⅞	43½	†Am Chicle [2]..	100	42¾	42¼	42¼	+ ⅜
14⅜	5¾	....	7¾	8¼	Am C Ale	200	8¼	8¼	8¼	....
33⅞	18½	....	20	20¾	Am Encaus Sec	2,000	20¾	20	20¾	+ ⅜
51⅜	21¾	....	29¾	30	Am Fgn Power	48,800	30¾	28⅝	30¼	+ 1⅝
90	73¾	8.1	73¾	74	Do 6% pfd [6].	100	73¾	73½	73¾	....
100	85¼	8.1	85¾	86½	Do pfd [7]	200	85¾	85¾	85¾	— ¼
79¾	46¾	14.0	49¾	51	Do 2d pfd [7] ..	800	50	49	50	+ ¾
66	6¾	13.3	7¾	7¾	Am H S S [1]	100	7¾	7¾	7¾	— ¼
64	45¾	6.5	63½	63¾	*Am Home P[4.20]	1,300	63¾	63¾	63¾	+ ¾
31¼	18¾	15.0	18⅝	19	†Am Ice [3]	700	20	19	20	+ 1⅜
15	4½	....	14¼	15	Am Int Corp.....	2,200	14¾	14	14⅜	+ ⅛
8	6	....	6	12½	Am La France pfd.	10	6¾	6¾	6¾	+ ¼
84¾	68¾	10.1	69	70	Am Loco pfd [7] ..	100	69	69	69	+ ¾
43⅝	28	4.4	31¼	32¼	Am Mch&Fy [1.40]	700	32¼	31⅞	32¼	+ ⅜
52⅝	8¾	....	11⅜	12	Am Metals	700	12	11½	12	+ 1
94¾	30¾	2.7	37	37⅝	Am Nat G pfd	90	9	7¾	9	+ 1
83	68¾	7.3	68	69	Am P & L [1]	1,500	37¾	35⅝	37¼	+ 2
21½	11¾	4.8	12¾	12¾	Am R & S S [.80] .	3,700	12¾	12¾	12¾	+ ⅛
37⅜	15¾	....	7⅝	7⅝	Am Republic	100	6¾	6¾	6¾	....
56¾	24⅜	6.1	32	32½	Am Roll Mills	2,800	23¾	23	23	+ ¼
13⅝	5¾	....	6	6¼	Am Smelting	3,200	32¾	31⅜	32	+ 1
135⅛	117⅞	5.6	123⅝	126	Do pfd [7]	300	124⅝	124⅛	124⅝	+ 1⅜
2	1	....	1	1	Am Solv & Ch	1,000	1⅛	1	1⅛	+ ⅛
31⅛	11⅞	6.5	15⅝	16¾	Am Steel Fdys [1].	100	15⅝	15⅝	15⅝	+ ⅛
48⅜	37	4.4	44¾	45¾	Am Stores [2]	700	45¾	44½	45	+ ⅜
60	42	8.6	56	57¾	Am Sugar	200	57¾	57¾	57¾	+ 1¼
11¾	6¾	....	7¾	8	Am Sum Tob	200	8	7¾	8	....
205⅝	155⅛	7.1	174⅜	174⅝	Am T & T [9]	12,900	174⅜	172⅝	174⅜	+ 2⅛
128⅝	98¾	4.3	117	119	Am Tobaccos [5]..	400	118½	117¾	118½	+ ¾
135	124¼	4.6	130¾	131½	Do pfd [6]	100	130⅝	130½	130⅝	— ⅜
135⅝	102¾	4.1	121	121⅝	Do B [5]	2,900	122¾	121¼	121¾	+ ¼
110⅝	82	8.2	85	100	Am Type Fd▼p [7].	10	83	85	85	+ ½
80¾	45¾	6.0	49	49¼	Am W W [3]	2,700	50¼	49	49¾	+ ¾
79	38	6.4	48	48¼	Do vt [3]	100	47¾	47¾	47¾	+ ¾
40	20⅝	....	36⅜	37½	Am Woolen pfd	2,000	38¼	37¾	37¾	+ ⅝
4	1⅝	....	1⅜	1¾	Am Writ P otfs....	300	1¾	1½	1¾	....
43⅞	18⅜	6.0	25½	25½	Anaconda [1.50]...	18,300	25⅝	24⅝	25½	+ ⅝
18	8	....	9¾	10	Archer Dan.....	100	9⅝	9⅝	9⅝	— ⅛
2¾	1	....	1⅜	1⅝	Arm & Co B.....	100	1⅝	1⅝	1⅝	....
9	3⅜	....	6	6¼	Arnold Const.....	100	6	6	6	....
20½	13¾	7.7	13	18¾	Art Metal [1].....	200	13¾	13	13	— ⅛
28¾	5¾	....	10	10¼	Asso Apparel.....	4,800	10¼	9¾	10¼	+ ⅜
15⅝	12⅛	12.5	12½	20¾	Asso D Gds [2.50]	3,100	20¾	19⅝	20¼	+ 1¼
209⅜	132⅝	6.9	143¾	145	Atchison [10].....	3,300	144¾	141	144¼	+ 3
108¾	100¾	4.7	105½	105¾	Do pfd [5].....	200	105½	105½	105¾	....
23⅜	11¾	6.1	16⅜	16¾	Atl Ref [1].....	4,400	16⅝	16¼	16⅝	+ ⅛
295½	101⅜	2.7	143⅜	147	††Auburn Au [4]	8,700	147⅝	142	142⅝	+ 6
2¼	1	....	1⅛	1⅜	Auto Sales.....	400	1⅜	1⅜	1⅜	— ⅛
6¾	3	....	4¼	4¾	Aviation Corp.....	1,000	4¼	4	4	....
B										
27⅞	9¼	....	13⅜	14⅛	Baldwin Loc.....	1,700	14⅜	14	14	— ⅜
104½	70	9.7	71⅜	75	Do pfd [7].....	10	72	72	72	....
87¾	43½	10.6	47⅜	47¾	Balt & Ohio [5]..	2,700	47¾	47¼	47¾	+ ⅛
66¾	47	7.0	49	50½	Bangor Ar [3.50].	200	50½	50	50	— ⅛
10	2¾	....	3	3½	Barker Bros.....	20	2¾	2¾	2¾	— ⅛
14½	8	....	8	8¾	Barnsdall A.....	3,600	8¼	7⅞	8¼	+ ⅜
81	53¾	6.6	60¼	61	Beatrice Cre. [4]..	600	61¾	60¾	60¾	+ ⅛
4¼	1⅝	....	4¼	4½	Belding Bros.....	500	4¼	4¼	4¼	....
25½	14⅞	4.4	22¼	22¾	Bendix Avia [1]..29,800		22¾	22¼	22¾	+ ⅜
46¾	31¾	5.9	40¼	40¾	Best & Co [2].....	3,300	40¼	39¾	40¼	+ ⅜
57¾	40¾	5.9	41	41¾	Beth Steel [2].....	22,300	41¾	39¾	41¼	+ 1⅝
123⅝	96⅝	6.7	103¾	105	Do 7% pfd [7]....	100	105	105	105	+ ⅛
47¾	20⅝	3.6	41	41⅞	Bohn A & B [1.50]	2,800	41⅝	41	41⅝	+ 1
76⅜	47	5.0	59⅝	60	*Borden & Co [3].	4,500	60	59½	60	....
30⅝	14⅜	6.0	19¾	20	Borg Warner [3]..	3,700	20¼	19¾	20	+ ⅛
22⅝	6¾	10.7	14¼	14¼	†Briggs Mfg [1.50]	30,400	14¾	13⅝	14¼	+ ⅝
5¼	2	....	2	2½	Brockway M T....	800	2	2	2	— ⅛
69⅝	53⅜	6.7	60	60⅝	Brk M Tr [4].....	2,100	61	59¾	60	+ ⅛
13⅜	7¾	....	11¼	12⅜	Brk Gn Tr.....	200	11⅜	11⅛	11⅜	+ ⅛
129⅜	99	6.6	110	112	Brk U Gas [5].....	500	111	109	111	+ 1½
45⅝	32⅜	6.7	43¼	45½	Brown Shoe [3]...	100	45	45	45	+ 2
118⅝	117⅝	5.9	118	119½	Do pfd [7].....	10	118	118	118	— ⅜
9¾	3	....	6¾	7	Bruns Term.....	6,000	8¼	6¾	7	— 1⅛
20⅜	6¾	....	8	8¾	Bucyrus & Erie....	200	8¼	8	8¼	+ ⅛
134	104	6.7	104	105	Do pfd [7].....	30	104	104	104	....
5⅝	2¼	....	3¾	3⅞	Budd Mfg.....	400	3⅝	3⅝	3⅝	— ⅛
13	7¾	11.8	8¼	8⅝	Budd Wheel [1]..	500	8⅝	8⅜	8⅝	+ ⅛
23	8½	....	10¼	10½	Bullard Co.....	400	10¼	10¼	10¼	....
32¼	19¾	4.3	23¾	24	†Burr Ad Mch [1]	1,100	24¼	24	24¼	— ⅛
21	11	11.3	11¼	11¾	Bush Term [2.50]..	100	11¾	11¾	11¾	....
20⅝	9	....	11⅞	12	Butterick.....	200	12	11⅞	12	+ ⅛
69¾	23⅝	....	31¼	32	Byers A M.....	7,900	32¼	29⅜	31¼	+ 2⅛
C										
53	20½	8.3	23	24	Cal Pack [2].....	400	24	23⅝	24	+ 1⅛
1⅝	....	....	....	⅝	Callahan L & Z....	100	⅝	....	....	....
43⅜	23¼	....	37⅜	39	Cal & Ariz.....	100	38	37⅜	38	+ ⅛
16⅝	10⅜	7.7	13¼	13¾	*CmpWGas F [1]..	100	13¼	13¼	13¾	+ ⅜
45	29⅝	7.9	38½	39¼	Can DryGAle [3]..	400	38½	37¾	38⅝	+ ⅜
45⅝	21⅜	5.4	22¾	22¾	Can Pac [1.25]...	9,200	23	22⅝	22⅞	+ ⅛
25	17⅜	8.0	20⅜	21	CannonMills [1.60].	300	20⅜	20¼	20⅜	— ⅜
131¼	84½	9.4	63	63¼	Case J I [6].....	110	63¼	60⅜	63	+ 4⅛
116	85	7.9	....	88⅝	Do pfd [7].....	40	88	88	88⅝	+ ⅛
52⅛	21¼	12.5	23¾	24	Caterpr Trac [3]..	1,500	24	23¾	24	+ ⅛
4	2	....	2¾	3⅛	Cavan Dobbs.....	90	2¾	2¾	2¾	....
16	8¾	....	12¾	13⅜	Celanese Corp.....	1,900	13	12	13	+ ⅝
13⅜	3⅜	....	5	6	Celotex ct.....	100	5¼	5¼	5¼	....
25⅜	17⅛	6.5	23¾	23¾	Cent Aguir [2.50]	200	23¾	22¾	23½	— ⅜
6¾	2¾	....	5	5¾	Cent Rib Mills....	200	5	5	5	— ⅛
30¼	14	6.3	16⅞	17	Cerro de Pasco [1].	200	16	16	16	+ ⅛
7¾	2¼	....	6	6¼	Cert Products.....	1,400	6¼	6	6	— ⅛
29	11	....	33	40%	Do pfd.....	100	35	35	35	+ 6
23¼	8	....	9	9	Checker Cab.....	2,400	9	8¾	9	+ ⅛
54½	27⅝	8.3	35¾	36	Cheasp'ke Corp [3]	1,700	36	35¾	35¾	....
46¾	27	6.9	35⅝	35⅝	Ches & O [2.50]...	2,500	36	35⅝	35¾	+ ⅛
45⅛	25	14.8	26	27	C & N W [4].....	300	27	26	26	+ ⅛
7¾	4	....	5¾	6¼	Chi G W.....	200	6	6	6	+ ⅛
27⅛	11¾	3.9	24¾	25⅛	Do pfd.....	100	25¼	25	25	— ⅛
6⅜	3¼	....	4¾	5	Chi M St P & P..	100	4⅝	4⅝	4⅝	+ ⅛
15⅝	4⅝	....	8¾	8½	Do pfd.....	600	8½	8	8	— ⅛
35	15½	....	19	20	Chi Pn Tool cv pfd.	100	19¼	19¼	19¼	....
65¼	22⅝	10.0	39¼	39⅝	C R I & P [4].....	900	40⅜	39¼	39⅝	+ ⅜
12⅜	10	....	10¼	14	Chick Cut Oil.....	200	11	11	11	....
38⅝	14¼	....	15⅜	15⅝	Childs Co.....	600	15½	15⅝	15½	....
25⅜	12¾	4.1	24¼	24⅝	Chrysler Mot [1]..	45,300	24⅝	23⅝	24⅝	+ ⅜
4⅜	2	....	2¼	2⅜	City Stores.....	300	2⅜	2⅜	2½	+ ⅛
90	77⅜	7.9	81¾	82	*City IceAF [6.50]	10	82	82	82	+ 1⅜
170	135	8.8	146⅝	147⅝	*Coca Cola [4]...	600	147¼	146¼	147¼	+ ⅜
60	40	5.8	45	45⅝	ColgPalm P [2.50].	200	45½	44¾	45½	+ 1
104⅛	101⅜	5.8	103½	106	Do pfd [6].....	200	103¾	103⅜	103½	— ⅜
17⅜	9	....	13⅜	13⅝	Collins &Aikman....	300	13⅜	13⅜	13⅜	+ ⅜
19⅛	9¾	....	14	16⅜	Colo Fuel	100	15	15	15	— ⅛
111⅝	50	6.7	74½	75	†Colum G&E [5]..	2,200	76¾	74	74	+ 1
39⅝	29⅝	6.5	30⅝	30⅝	Colum G&E [2]..	7,400	30⅝	30¼	30⅝	+ ⅜
109¼	98	5.7	104¾	105½	Do pfd [6].....	100	105	105	105	— ⅛
16⅝	6	....	9	9¼	†Colum Graph.....	1,300	9	8⅝	9	+ ⅛
6⅜	3	....	5¾	8⅝	†Do ct.....	2,900	8¾	8¼	8¼	+ ⅛
23⅜	13	12.1	17	17¾	Com Credit [2].....	400	17⅞	16⅞	17¾	+ ⅝
34	22	8.0	24⅜	25¼	Coml Inv Tr [2]..	400	24¼	24¼	24⅝	— ⅛
21¾	10⅝	5.6	18	18¾	Com Solv [1].....	36,200	18¾	17¾	18¾	+ ⅝
12	6¾	4.9	8¼	8¾	Com & Sou [.40]..	6,700	8¾	8	8¾	+ ⅛
100⅝	90	6.3	95⅝	96	Do pfd [6].....	200	96	95⅝	96	....
13½	8¾	7.1	12¾	14	*Congoleum [1]....	4,300	14	13⅝	14	+ ⅜
37¼	25⅛	13.8	35½	36⅛	Cons Cig [5].....	600	36¼	36	36	....
18⅞	10⅛	14.3	14	14⅛	Cons Film pfd [2]	200	14⅜	14⅛	14⅜+	⅛

Prev. High.	Prev. Low.	Div. pct.	Bid.	Asked.	Description. div. rate, $=	Sales.	High.	Low.	Close.	Net chge.
109⅝	82¼	4.3	94⅛	94¾	Cons Gas [4].....	18,800	95	93¾	94⅝+	1¼
107	101¼	4.7	106	106⅝	Do pfd [5].....	100	106½	106⅜	106⅝+	⅛
15⅝	11⅜	8.3	12⅜	13⅜	Cons Laund [1]..	1,000	13¾	12⅝	13¼+	⅜
42⅝	25	18.8	26	26⅝	C RR C 6%pf[6]	300	29	28	28	— 4
1⅜	¾	....	⅝	⅞	Cons Textile	1,100	¾	⅝	¾+	⅛
8¼	5	....	3	4	Cont Candy A	100	3¾	3¾	3¾+	⅛
30	9¼	....	13⅜	14½	Cont Baking A	300	13⅜	13⅜	13⅝+	⅛
9⅜	1⅝	....	1⅝	1⅞	Do B	500	1⅝	1⅝	1⅝	....
62⅜	34⅝	4.5	48¾	48⅝	Cont Can [2.50]..	3,800	49	47¾	48¾+	1⅛
16⅜	8¼	10.5	....	9	Cont Dia Fiber [1]	700	9	8¾	9	+ ⅛
51¾	34	9.5	38⅜	39¾	Cont Insur [2.40]	100	39¾	39¾	39¾	+ ⅛
4⅜	2¾	....	2¾	2⅞	Cont Motors	200	2⅞	2⅞	2⅞+	⅛
12	8	....	9¾	9¾	Cont Oil Del	9,300	9¾	9¼	9⅝+	⅛
3⅛	1⅝	....	2	2⅛	Cont Shares	3,600	2⅛	2	2⅛+	⅛
86⅝	55⅝	4.5	67	67⅜	†Corn Prod [3]..	1,500	67⅜	66⅝	67	+ ⅛
18	6¼	....	7⅞	8	Coty Co	300	8	7⅝	8	....
34½	20¼	7.1	26⅝	28½	†Cream o' Wh [2]	200	28	27⅞	27⅞+	⅜
19⅜	12¾	....	14¾	14¾	Crex Carpet	100	14¾	14¾	14¾+	⅜
62	20⅝	....	33¾	41¾	Crucible Steel	700	41¾	40¾	40¾+	⅜
35	16	....	28	30	Cuban Am Sugar pf	50	28	28	28	....
2⅝	⅝	....	1¾	1¾	Cuban Cane Prod .	200	1¾	1¾	1¾+	....
1⅜	¾	....	¾	⅞	Cuban Dom Sug ..	200	¾	¾	¾+	....
48⅜	33⅜	10.0	40	41	Cudahy Pkg [4]..	200	40	40	40	....
100	68	5.8	69	69½	Curtis Pub [4]	300	70	68¾	70	+ ⅝
5¾	2¼	....	3¼	3⅜	Curtiss Wright	3,300	3¼	3¼	3¼	— ⅛
8¾	3	....	4⅜	4½	Do A	2,800	4¼	4¼	4⅜	....
41	17¼	....	18⅜	19¼	Cutler Ham	100	18⅝	18⅜	18⅜—	⅜
D										
23	9⅜	....	11⅜	12	Davis Chem	500	12	11⅜	11½	....
195	140⅝	5.0	160	165	Detroit Edison [8]	200	160½	160	160½	....
75	34½	5.4	63	63¾	Do pfd [4.50]	300	63¾	63¾	63¾	....
28	24⅝	5.4	26⅜	27⅛	Do pfd [4.50]	300	27⅛	27⅛	27⅛	— ⅛
13⅛	8⅞	8.3	11⅜	11¾	Dome Mining [1]	600	11⅝	11⅜	11⅝	— ⅛
78⅜	61¼	5.3	75¾	75½	Dray Inc [4]	5,700	75⅝	75	75⅜	+ ⅜
21¼	17¾	5.2	18⅝	18⅝	Dupr Aircraft [1]	300	19¼	18⅝	19¼	+ 1¼
107	71	4.5	89¼	89¾	Du Pont de N [4]	9,700	89¾	87⅞	89⅜	+ 2⅛
E										
185⅛	118	2.5	144¼	145¼	†Eastman Kod [5]	2,900	145¾	143	145½+	3½
21⅞	9¼	11.4	14⅜	15	Eaton Axle [1.60].	800	14⅞	14⅜	14⅞+	⅜
74⅜	34½	13.6	43	43¼	Elec Auto [6]	10,700	43¾	42¾	43¾+	1
4⅜	2	....	3⅜	3⅝	Elec Boat	100	3⅜	3⅜	3⅜—	⅛
9⅝	⅞	....	⅞	1	Elec M Ind ▼ [.]	500	⅞	⅞	⅞+	⅛
60⅜	30¼	2.5	40	40¼	Elec Pwr [4].. [1]	17,700	40⅝	39⅝	40¼+	1
108¾	92⅜	7.0	100	100⅜	Do pfd [7]	100	100¾	100⅜	100¾+	⅛
66	49¼	8.9	54	55½	Elec Stor Bat [5]	800	56	54¾	54¾+	⅜
39⅜	13⅜	....	19	20	Erie	300	19⅜	19¼	19¾+	2⅜
45¾	25	16.0	25¾	29	Do 1st pfd [4]..	100	28¾	25¾	25¾—	⅛
25	15⅝	9.4	15⅜	16	Exc Buffet [1.50]	400	16	16	16	....
F										
12	4⅝	....	....	....	Fairbanks' Co pf ct	10	6⅝	6⅝	6⅝	....
29⅝	11	10.7	11	13	Fairb Morse [1.60]	100	13	13	13	+ ⅜
109⅞	71	7.0	70	70⅝	Do pfd [7].....	90	70	70	70	— 1⅛
26	15½	....	25⅜	27¼	Fed Dept Stores ..	600	27	25¾	27	+ 2
48⅝	31	10.8	37¾	38	Fed Lt & Tr [4]....	100	37¾	37¾	37¾	....
54⅜	36⅜	3.9	41⅞	41⅝	Gen Electric [1.60]	13,000	41⅞	41	41⅝+	⅜
15⅜	11¼	5.8	11¼	11¾	Do special [.60]..	2,000	11¾	11¾	11¾—	⅛
58	42	5.8	51⅝	52

WHEAT SELLING CHECKS UPTURN IN GRAIN MARKET

September Corn at New Low for Season.

BY CHARLES MICHAELS.

Action of the wheat market the last few days was taken by many close observers of conditions as indicating that a higher level of prices would have resulted were speculative interest of normal proportions. As it is the market yesterday made a fair response to strength in Liverpool and Winnipeg early, but sufficient selling developed against the offers to check the upturn, and later some of the early buyers took the selling side in sympathy with the break in corn and the close was at net losses of ⅛@⅜c. September finished at 50 to 50@50⅛c December, 53⅛ to 53⅜c, and May, 57⅛c.

Wet weather in Europe is resulting in some damage to both the quantity and quality of the new wheat crops, and the estimate on the French yield is being reduced, being now placed around 260,000,000 bu, or about 57,000,000 bu less than the average annual disappearance of recent years. One effect of the wet weather has been to increase the demand for choice dry Manitobas, and France has been reported as a buyer of the latter grade for several days, with further business yesterday.

Outsiders Buy at Liverpool.

An improvement in the milling demand for cash wheat and buying by outsiders on the wet weather in the United Kingdom and on the continent were factors in advancing Liverpool prices sharply, with the close at net gains of ⅝@1d, the October being 57⅝c at the last. Winnipeg reacted after being firmer early, and closed unchanged to ⅛c lower, with October at 55½c.

Contract grades of cash wheat in all of the leading American markets are now at a fair premium over the September delivery, reflecting a continued active demand from mills. No. 2 hard in the local market brought 2@3c over the future, the widest difference on the crop, while No. 1 hard at the gulf for last half August loading was quoted at September price, showing an advance of 3c as compared with the price prevailing a short while ago.

Russia Sells Freely.

Russia continues to sell wheat freely, and was reported to have disposed of 750,000 bu yesterday to the United Kingdom. Cables from abroad claimed that the rumor England would impose an import duty of 10 per cent on wheat was without foundation. An Indian wheat crop of 348,000,000 bu, or 41,000,000 bu less than harvested last year, was officially estimated, but as has been the case for some time past, the trade is not inclined to pay any attention to statistics.

Scattered liquidation and also persistent selling by the local element were under way in September corn and after a moderate advance early, the market started downward. With stop loss orders uncovered it sold down to 46¼c, a new low for the season. Buying by shorts and local professionals caused a rally from the inside figure, but the finish was 1⅝c lower at 47 to 47⅛c. Commission houses were persistent buyers of the new crop months, which closed only ⅛c lower, with December at 39⅛ to 39⅝c, and May, 43⅝ to 44c. The September-December spread was only 6⅛c at the last, compared with 10⅛c at the close on Monday.

Cash Corn Demand Slow.

Unfavorable reports regarding the condition of western ranges which suggested the necessity of heavy feeding of live stock had some effect on futures early. Shipping demand for cash corn remains relatively slow, with sales of 68,000 bu reported, while the basis in the sample market was ½@1½c lower as compared with the September.

Spreading operations furnished a good part of the trade in oats. There was buying of September and selling of December at 1⅞c difference, and selling of December against purchases of May at 2⅛c premium for the latter. The close was unchanged to ⅛c lower with September, 22¼ to 22⅜c; December, 24c, and May, 26⅛c.

The rye market continues to be dominated by the action of wheat and closed ⅛@⅞c lower, September being 34⅛c; December, 38c, and May, 41⅝c at the last. The increase of 5,000,000 bu in the Canadian carryover as compared with last year had little effect. As near as can be figured the North American available supply for the 1931-'32 season is about 68,000,000 bu, compared with 82,000,000 bu the previous year.

RANGES ARE DRY; FEED IS SHORT

Ranges in the west are very dry and the supply of feed is the shortest in many years, as indicated by the August report on range conditions. Live stock is in fair to good condition but shows considerable shrinkage due to poor feed. Continued dry weather with high temperatures during July seriously damaged range feed in most of the area west of the continental divide. High ranges in these areas are in fair to good shape but lower ranges are poor to fair. Stock water is short in many sections and prospects for fall and winter ranges poor in Montana, western Dakota, Nevada, Utah, Idaho, California, eastern Oregon and Washington and northeastern and southwestern Wyoming and western Colorado.

CUT FRENCH ESTIMATES

"Early estimates, placing the French wheat crop at 276,000,000 bu, have been reduced owing to the bad weather, and serious damage is claimed," reports Russells' News. "The average crop for the last seven years is 279,000,000 bu and average imports 38,383,000 bu, making their total requirements 317,000,000 bu. With a crop around 260,000,000 bu, as recently estimated, they would be 57,000,000 bu short of requirements. With a good deal of damaged and wet wheat and with stocks of old wheat reported exhausted, it would seem that France would need heavy imports this year, possibly a record."

RAW SILK.

NEW YORK, Aug. 14.—(AP)—SILK—Raw futures closed firm; sales, 940 bales. Sept., $2.34; Dec., $2.32; Mar., $2.33. Open market quotations [sixty day basis], Shanghai steam, extra B, $2.65. Canton double, extra A, 14@16s, $1.70. Japanese crack double extra, $2.70.

CASH GRAIN NEWS

France, Germany and Holland were reported to have taken fair amounts of Manitoba wheat yesterday, and while quantities were not given it was intimated around 500,000 bu had been sold during the day. There was also a little business put through in American hard winters. Delay in harvest in Europe due to wet weather and damage to the quality is expected to result in further good buying. No. 1 hard winter for last half August loading at the Gulf was quoted at Chicago September price with first half September at ½c over.

Local handlers sold 3,000 bu wheat; 68,000 bu corn and 40,000 bu oats to the domestic trade with 15,000 bu wheat, 10,000 bu corn, and 3,00 bu oats booked to arrive.

Cash wheat basis continues to advance and was quoted as steady to ½c higher in the local sample market yesterday with mills good buyers. No. 1 red was ¾@1c over; No. 2 red, ½@¾c over; No. 3 red, September to ½c under; No. 1 hard, 2¼@3c over; No. 2 hard, 2@3c over; No. 3 hard, 1@1½c over and No. 1 northern, 2¼@2¾c over the September.

Demand for cash corn was slow and the basis was ½@1½c lower as compared with the September, closing around the bottom. No. 1 and No. 2 mixed was 3c over; yellow, 3½@5c over and white, 5@7c over the future with No. 3 mixed, 2c over; yellow, 3@4½c over and white, 4@6c over the future.

Old No. 2 white oats sold at 2¼@3¾c over the September while new were quoted at September price to ⅝c over. New No. 3 white were ⅛c over to 1½c under the future. No. 2 rye was 2@4c over September.

Official receipts of grain at Chicago Friday: Wheat, 238 cars; corn, 54 cars; oats, 128 cars; rye, 1 car; barley, 7 cars.

Range of cash grain prices in leading markets follows:

WHEAT.

	Chicago.	Kansas City.	St. Louis.
No. 1 red	....	45¼@47	50
No. 2 red	.51 @51½	44½@46½	48¼@49
No. 3 red	.50 @51	45½	47 @48
No. 4 red	.49½@49½	....	....
No. 1 hd.	....	44 @54	49
No. 2 hd.	.53 @53½	43¾@52	48 @48½
No. 3 hd.	....	48 @51	47½
No. 4 hd.	49¾	42½@49	....
No. 2 y.h.	.51 @51¾	....	....
No. 3 y.h.	.50¼@50¾	....	....
No. 4 y.h.	49	....	....
No. 1 mx.	....	45	....
No. 2 mx.	.51 @51½	....	....
No. 3 mx.	.50¾@51	....	....
No. 4 mx.	49½	....	....
	Chicago.	Winnipeg.	Minneapolis.
No. 1 nor.	.53 @53¼	55⅝	58⅝@66⅝
No. 2 nor.	53	51¼	56⅝@62⅝
No. 3 nor.	....	46⅛	....
No. 1 d. n.	....	....	63⅜@67⅞
		Toledo.	Omaha.
No. 2 red.		51 @53	....
No. 2 hd.		....	45½@49

CORN.

	Chicago.	Kansas City.	St. Louis.
No. 2 mx.	50½	45 @46½	50½
No. 3 mx.	....	44 @45½	50
No. 1 yel.	.50¼@52½	....	52 @52½
No. 2 yel.	.50⅝@52⅝	46½@48¾	51¼@53
No. 3 yel.	.52 @52½	45½@47	51
No. 4 yel.	....	45⅝	....
No. 6 yel.	....	....	47
No. 2 wh.	52	46½@48½	....
No. 3 wh.	....	45½@47	51
No. 4 wh.	....	44½	....
	Milwaukee.	Omaha.	Peoria.
No. 2 mx.	....	44	....
No. 4 mx.	....	40	....
No. 1 yel.	53	44	49
No. 2 yel.	....	43½	49 @49½
No. 4 yel.	....	42½@43	....
No. 1 wh.	....	45	....
	Minneapolis.	Buffalo.	Toledo.
No. 2 yel.	.49 @50	....	58 @59
No. 3 yel.	.48 @49	....	....
No. 2 mx.	.44 @46	....	....

OATS.

	Chicago.	Kansas City.	St. Louis.
No. 2 wh.	.22½@26½	26 @27	....
No. 3 wh.	.21 @23	24 @26	20⅜
	Milwaukee.	Omaha.	Minneapolis.
No. 2 wh.	....	....	23½@24½
No. 3 wh.	.23½@25	22 @23	22½@23½
No. 4 wh.	23⅝	....	21½@22½
	Buffalo.	Toledo.	Peoria.
No. 2 wh.	....	25 @26	20
No. 3 wh.	....	....	19½

RYE, BARLEY, AND FLAX.

	Rye.	Barley.	Flax.
Chicago	37½	37 @53	1.38½
Milw'kee		48 @56	
Minn'plis	37⅞@41⅞	34 @50	1.37⅛@38½
Duluth	.35⅞@37⅞	36 @40	1.41⅞

CLOVER AND TIMOTHY.

	Cash.	October.
Clover—		
Chicago, per 100 lbs	10.00@16.50	
Toledo, per 60 lbs	12.00	12.00
Timothy—		
Chicago, per 100 lbs	3.00@ 3.50	......

BIDS AND OFFERS

Range of prices on bids and offers, good all day Saturday, follows:

WHEAT.

	Bids High.	Bids Low.	Bids Close.	Offers High.	Offers Low.	Offers Close.
Sept..	.49⅝	.49½	.49⅝	.50⅝	.50½	.50⅝
Dec...	.53	.52⅝	.52⅝	.53⅝	.53⅝	.53⅝
May..	.57	.56⅝	.57	.58	.57⅞	.58
CORN.						
Sept..	.46⅛	.45⅝	.45⅝	.48¼	.48	.48⅛
Dec..	.39⅜	.39⅛	.39⅜	.40⅝	.39⅜	.40⅛
May..	.43⅜	.43⅛	.43⅜	.44⅝	.44½	.44½
OATS.						
Dec..	.24	.24	.24	.24¼	.24¼	.24¼
RYE.						
Sept..	.34	.33⅞	.33⅞	.34⅝	.34½	.34½
Dec...	.37⅞	.37¼	.37⅝	.....	.....	.....
May..	.41⅛	.41⅛	.41⅛	.....	.....	.....

GOOD ALL NEXT WEEK.

	Wheat.	Corn.	Oats.	Rye.
Bids—				
Sept.	.47½	.42½	.21	.32½
Dec.	.50⅝	.37	.22⅝	.36⅝
Offers—				
Sept.	.53½	.52	.24	.37½
Dec.	.56⅝	.43	.26	.41

OPEN GRAIN TRADES

Open interest in grain futures on the Chicago Board of Trade, including 268,000 bu March wheat, 454,000 bu March corn, 36,000 bu March oats, and 92,000 bu March rye follow, last three ciphers omitted:

	Sept.	Dec.	May.	Totals.
WHEAT.				
Thursday	37,264	43,846	12,136	93,514
Wednesday	37,874	43,322	11,059	92,483
Week ago	40,246	43,262	5,576	89,245
CORN.				
Thursday	14,941	17,830	3,119	36,344
Wednesday	14,903	18,048	3,022	36,424
Week ago	15,213	15,879	1,285	32,504
OATS.				
Thursday	6,282	9,850	2,315	18,483
Wednesday	6,564	9,894	2,186	18,680
Week ago	6,857	9,514	596	16,977
RYE.				
Thursday	5,045	3,423	406	8,966
Wednesday	5,085	3,460	406	9,043
Week ago	5,772	2,850	93	8,787

Grain future purchases on the Chicago Board of Trade follow, last three ciphers omitted:

	Thursday.	Week ago.	Last yr.
Wheat	13,457	17,564	50,063
Corn	7,284	14,702	23,169
Oats	1,549	2,267	5,079
Rye	278	855	1,466
Totals	22,568	35,388	79,777

GRAIN STATISTICS

Argentine exports of corn continued enormous, and so far this season exceed those of last year by 122,000,000 bu. Details follow:

	Wheat.	Corn.	Oats.
This wk	1,131,000	11,905,000	510,000
Last wk	1,234,000	10,791,000	1,834,000
Last yr.	908,000	6,185,000	385,000
Since Jan.	1,107,295,000	214,940,000	32,535,000
Yr. ago	70,872,000	92,634,000	17,509,000
Visible supply—			
This wk	6,615,000	19,685,000	....
Last wk	6,615,000	19,685,000	....
Last yr.	7,350,000	13,780,000	....

North American exports of wheat and flour, as compiled by Bradstreets, decreased 3,573,000 bu from the previous week. Details follow:

	Wheat and flour, bu	Corn, bu
This week	3,575,000	4,000
Last week	7,148,000	4,000
Last year	9,564,000	5,000
Since July 1	40,386,000	36,000
Year ago	55,498,000	144,000

HIDE FUTURES

Trading in hide futures on the New York hide exchange continued active. The market closed 3 points lower to 5 points higher. Total sales, 3,200,000 pounds. Prices follow:

	High.	Low.	Close.	Prev. close.
September	9.00	8.95	9.00	8.95
December	10.85	10.80	10.90	10.80
March	12.05	11.95	12.00	12.03
May	12.45	12.40	12.65	12.65
June	13.00	12.90	13.00	13.00

DRY GOODS.

NEW YORK, Aug. 14.—(AP)—Cotton goods continued quiet today but showed more resistance to price declines. Rayon production was active and the demand for rayon yarns and fabrics continues steady. Silk was firmer and silk goods were selling moderately. Wool goods were quiet. Burlaps showed firmness.

WORLD'S GRAIN MARKET NEWS

The wheat trade is inclined to the belief that until there is a greatly increased outside buying interest in the market a good advance is not likely. Spreading operations are on a large scale but they are not conducive to a bull market, without outside help. Trading between Chicago, Minneapolis and Winnipeg enlivens business in these three markets, but none of them appear to be getting anywhere. Several of the large locals are either non commital or inclined to do their buying only on breaks and take profits on fair bulges.

"There are approximately 35,000,000 bu of September wheat open in the Chicago market, a large part of which doubtless is owned speculatively by the general public," says S. C. Harris. "It is usual, in approaching a delivery month, for some of these holders to liquidate outright and the balance switch into the deferred months. We imagine at the current low price level there will be more than the ordinary transferring, rather than outright liquidation. At the same time, in a market which is somewhat narrow, the outright selling is bound to have a certain effect, and for that reason we expect an erratic action around the current level until after September selling is completed."

Holders of September corn, who believed that the large holdings of cash grain would have a strengthening influence on the market have been selling out all week and it is off 11¼c from the high in about two weeks, getting down to 46¼c yesterday, a new low for the season. Commission houses have liquidated steadily the last two days and shorts have covered, leaving the technical situation weakened and expectations are that September will get down near the December level. A little increase in country offerings, with a limited cash demand, has been a weakening factor.

GRAINS IN ALL MARKETS

	Open.	High.	Low.	Close Aug14, 1931.	Close Aug13, 1931.	Close Aug15, 1930.
September Wheat.						
Chi..	.50½	.51	.49⅞	.50	.50⅛	.91⅝
Kas C	.43	.43⅝	.42⅞	.42⅞	.42⅝	.84⅞
Mpls.	.58⅞	.59	.57⅞	.57⅞	.58⅝	.90
*Dul.	.57⅝	.57⅝	.56⅛	.56⅛	.57⅛	.83
October Wheat.						
Wpg..	.56⅝	.57⅛	.55⅝	.55½	.56	.95⅝
†Lvpl.	.56	.57⅝	.56	.57⅝	.56⅝	1.05⅝
December Wheat.						
Chi..	.53⅜	.54⅛	.53⅛	.53⅝	.53⅛	.96⅝
Kas C	.46⅞	.47⅜	.46⅛	.46⅝	.46⅝	.89⅞
Mpls.	.58⅛	.58⅝	.56⅞	.57	.58	.94⅝
*Dul.	.57⅝	.57⅛	.56⅝	.56⅝	.57	.87⅝
Wpg..	.57⅛	.58¼	.56⅝	.56⅝	.56⅞	.97⅛
Lvpl..	.58⅛	.59⅞	.58⅛	.59⅞	.58⅛	1.06⅝
March Wheat.						
Chi..	.56⅛	.56⅝	.55⅝	.55⅞	.56⅛	1.01⅞
Lvpl..	.61⅛	.62⅞	.61⅛	.62⅝	.61⅝	1.07⅞
May Wheat.						
Chi..	.58⅞	.58⅞	.57⅝	.57⅛	.58⅛	1.04⅞
Kas C	.51⅛	.51⅛	.50⅝	.50⅝	.51¼	.97⅞
Mpls.	.61⅝	.61	.60⅛	.60⅝	.61⅝	.....
Wpg..	.61⅛	.62⅛	.60⅛	.60⅝	.60⅝	1.03⅛
Lvpl..	.64½	.65⅛	.64⅝	.65⅝	.....	.....
September Corn.						
Chi..	.48⅛	.48⅛	.46⅛	.47	.48⅝	.98⅝
Kas C	.41⅝	.42⅝	.40⅝	.40⅝	.41⅝	.95⅛
December Corn.						
Chi..	.40	.40⅛	.39⅜	.39⅝	.39⅝	.94⅝
Kas C	.34⅝	.35⅛	.34⅛	.34⅝	.34⅝	.90⅛
March Corn.						
Chi...	.42½	.42⅝	.42⅛	.42⅛	.42½	.96⅝
May Corn.						
Chi..	.44⅛	.44⅛	.43⅛	.43⅝	.44⅝	.98⅝
Kas C	.39⅝	.39⅝	.39⅝	.39⅝	.39⅝	.....
September Oats.						
Chi..	.22⅛	.22⅝	.22⅛	.22⅛	.22⅝	.40⅝
Mpls.	.22⅝	.23	.22	.22⅛	.22⅝	.37⅛
October Oats.						
Wpg..	.31	.31½	.30⅛	.30⅛	.30⅞	.42⅛
December Oats.						
Chi..	.24⅛	.24⅛	.24	.24	.24⅛	.44
Mpls.	.23⅝	.23⅛	.22⅝	.23⅛	.23⅝	.40⅛
Wpg..	.29⅛	.29⅛	.28	.28	.28⅝	.41⅝
May Oats.						
Chi..	.26⅝	.26⅝	.26⅛	.26⅛	.26⅝	.48⅛
Wpg..	.31⅛	.31⅛	.30⅛	.30⅛	.30⅞	.45⅛
September Rye.						
Chi..	.34⅝	.35⅛	.34	.34⅛	.34⅝	.61
Mpls.	.36	.36⅝	.35⅝	.35⅝	.36	.59⅛
Dul'th	.36	.36⅛	.35⅛	.35⅛	.36	.59⅝
October Rye.						
Wpg..	.31⅝	.32⅛	.31⅛	.31⅛	.31⅝	.56⅛
December Rye.						
Chi..	.38⅛	.38⅝	.37⅝	.38	.38⅛	.66⅛
Mpls.	.37⅝	.37⅛	.36⅝	.36⅛	.37	.63⅝
Dul'th	.37	.37⅛	.36⅝	.36⅛	.37⅝	.62⅝
Wpg..	.33	.33⅛	.32⅛	.32⅛	.33	.59⅝
May Rye.						
Chi..	.42⅛	.42⅝	.41⅝	.41⅝	.42⅛	.....
Wpg..	.36⅝	.37⅛	.36	.36	.37	.....
September Barley.						
Mpls.	.37⅛	.37⅛	.35⅛	.36	.36⅝	.53
October Barley.						
Wpg..	.33	.33⅝	.32⅝	.32⅝	.32⅝	.39⅝
September Flaxseed.						
Mpls..	1.37½	1.38½	1.36½	1.36½	1.37	2.05½
D'l'th.	1.41½	1.42½	1.41½	1.41½	1.41	2.09½
October Flaxseed.						
Wpg...	1.07½	1.08	1.05½	1.05½	1.06⅝	1.69

*Durum. †Exchange, $4.85.

MARMON SHIPMENTS.

Shipments of Marmon cars in July were greater than in June, according to a report from sales officials of the company.

COTTON HIGHER EARLY; PRICE BREAKS LATER

Trade buying, with moderate offerings, advanced prices fairly early yesterday, while profit taking and general selling later carried prices down. The day's range, however, was within 20 points and the close at intermediate figures, with futures in Chicago off 5@6 points, New Orleans 5@7 points, and New York 5@10 points. Spots dropped 5 points, with New York, 6.95c; New Orleans, 6.80c; Galveston, 6.85c; and Houston, 6.75c. Liverpool closed 3 points net higher, with spot sales 7,000 bales.

The south is reported greatly stirred up over the farm board's request for a cut in the crop by the destruction of about one-third of the acreage. The census consumption report for the month of July, which was expected, was not given out. Into sight movement for the week was 46,000 bales, compared with 40,752 bales last week and 134,080 bales last year. Spinners' takings for the week were 149,000 bales, compared with 136,000 bales last week and 125,000 bales last year. Prices follow:

CHICAGO MARKET.

	High.	Low.	Close.	Prev. close.	Last year.
Oct.	7.21	7.06	7.15	7.20	11.80
Dec.	7.42	7.25	7.36	7.42	11.94
Jan.	7.50	7.37	7.47	7.50	12.02
March	7.64	7.57	7.64	7.69	12.24
May	7.83	7.76	7.83	7.88	12.39

NEW YORK MARKET.

	High.	Low.	Close.	Prev. close.	Last year.
Oct.	7.12	6.95	7.04	7.11	11.67
Dec.	7.33	7.17	7.23	7.31	11.84
Jan.	7.43	7.27	7.36	7.43	11.97
March	7.63	7.18	7.54	7.62	12.13
May	7.78	7.64	7.72	7.80	12.33
July	7.96	7.84	7.88	7.98	12.49

NEW ORLEANS MARKET.

	High.	Low.	Close.	Prev. close.	Last year.
Oct.	7.13	6.96	7.06	7.10	11.68
Dec.	7.33	7.16	7.25	7.31	11.84
Jan.	7.40	7.33	7.35	7.41	11.95
March	7.60	7.49	7.55	7.61	12.14
July	7.96	7.91	7.91	7.97	12.29

BUTTER FUTURES RALLY

Pressure at the opening in November butter was swept aside later, the market recovering an early break to close ⅛c higher. November eggs were weak at the start but reacted to close unchanged. Idaho potatoes lost 1c, while other deliveries were unchanged. Continued realizing on the recent butter advance and new hedging brought about a dip of ⅛c at the start, but receipt of favorable storage news again prompted improved buying. The net outward movement of butter was 400,000 lbs greater than the year ago movement. Egg trading continues restricted, due largely to present uncertainty. The inclination is to watch the storage movement for a time. There were 2,300 cases less out in the four markets than last year. Sales: Butter, 2,242,400 lbs; eggs, 540,000 doz; potatoes, 960,000 lbs. Prices follow:

BUTTER.

Stor. standards—	Open.	High.	Low.	Close.	Prev. close.
November	27⅛	27⅛	27⅝	28⅛	28

EGGS.

Refg. standards—	Open.	High.	Low.	Close.	Prev. close.
November	22⅛	22⅛	22	22⅛	22⅛

POTATOES.

	Open.	High.	Low.	Close.	Prev. close.
Idaho russet— October	$1.62	$1.62	$1.62	$1.62	$1.63
Round whites— October	1.15	1.15	1.15	1.15	1.15
Green Mountain— October	1.25	1.25	1.25	1.25	1.25

PRODUCE MARKETS

Demand for potatoes was less active and prices were shaded to make sales. Receipts 72 cars with 139 cars on team track. Live fryers advanced 1c, with spring chickens up 1c and leghorn broilers were steady to ½c lower. Receipts 1 car and 28 trucks.

WHOLESALE CREAMERY BUTTER PRICES

Score	Chicago Whole milk.	Chicago Centralized.	New York.	Boston.	Philadelphia.
93 score	29½	....	30	....	31
92 score	28½	....	29	29	30
91 score	27½	....	28½	28⅝	29
90 score	26½	27½	28	28½	28
89 score	25½	26	27	27½	26½
88 score	24	24½	26	26	25½
87 score	23	....	25	25½	25
86 score		....	....	24½	

BUTTER PRICES TO CHICAGO RETAILERS

Score—	Tubs.	Prints.	Cartons.
Best [92-93]	31¼-32½	32½-33½	33½-34½
Good [89-91]	28½-29½	30 -31	30½-31½

WHOLESALE CHEESE PRICES.

	Chicago.	Boston.	New York.	Philadelphia.
Flats	....	....	14½-16½	....
Twins	14¼-14¾	17¼	....	....
Chedd'rs	....	17	....	....
S. Dais.	15 -15½	....	15½-16	16 -16½
D. Dais.	14⅝-15			
Y. Ams.	....	17½	15½-16¼	
Lghns	15½-15⅝			16¼-16⅝

LIVE POULTRY—WHOLESALE.

Turkeys	15@18c	Fryers	21c
Hens	7½@20c	Rocks	22@24c
Leghorn hens	14c	Leg. broilers	18@18½c
Old roosters	12@13c	Ducks, old	12@15c
Springs, 3 lbs	23c	Spring	14@17c
Rocks	24@26c	Geese, old	9c
Broilers	20c	Spring	14c
Rocks	21c		

FRESH EGGS.

Fresh graded firsts	19½c
Extra firsts	20½@21½c
Current receipts	15@17½c
Dirties	12@14½c
Checks	12c

VEAL CARCASSES.

50@60 lbs	8½@9c	90@110 lbs	12@13c
70@80 lbs	10½@11½c	110@120 lbs	14c

WHOLESALE DRESSED BEEF.

	Yearlings.	No. 1.	No. 2.	No. 3.
Ribs	18	18	17	10
Loins	28	30	26	14
Rounds	21	16½	16¼	12
Chucks	13	9½	9	6¼
Plates	7	6½	6	3½

POTATOES.

Sacked, southern, 100 lbs	$1.10@1.25
Western	1.70@2.00

FRUITS.

Apples, bu	$ .65@1.25
Blackberries, 16 quarts	1.00@1.50
Currants, 16 quarts	1.50@2.50
Peaches, bu	.75@1.25
Pears, bu	1.25@1.75
Plums, 24 quarts	.75@1.25
Lemons, box	7.50@8.25
Oranges, box	3.25@6.50

VEGETABLES.

Beets, home grown, bunch	$	.01½
Cabbage, home grown, bu	.50	@ .75
Carrots, bunch	.01½	@ .02
Celery, crate	.75	@1.25
Cauliflower, crate		2.00
Cucumbers, box, home grown	.15	@ .25
Lettuce, head, crate	4.50	@6.50
Radishes, bunch	.01	@ .01½
String beans, box, home grown	.75	@1.00
Sweet corn, sack	.25	@ .40
Tomatoes, flat	.20	@ .35

CANADIAN WHEAT.

Elevator reports from Canadian seaboard ports to the dominion bureau of statistics, for the week ended July 23, shows that in that period 1,428,428 bushels of Canadian wheat were shipped overseas.

HOG PRODUCTS HIGHER

A sharp advance in lard yesterday was due to moderate offerings and a sharp upturn in hog prices, together with a stronger and higher stock market. Closing prices were around the best of the day with net gains of 15@22½c on lard and 50c on bellies. Liverpool lard was 3d@1s 3d lower, the latter on October. Exports of lard were 212,700 lbs, and of bacon 7,500 lbs. Cash trade was fair. Prices follow:

Clear Bellies.

	High.	Low.	Close Aug.14, 1931.	Close Aug.13, 1931.	Close Aug.15, 1930.
August	....	....	6.87	6.37	....
September	6.87	6.50	6.87	6.37	13.97
October	....	....	6.90	6.50	.....
Lard.					
August	7.20	7.20	7.20	7.00	.....
September	7.25	7.20	7.25	7.05	10.92
October	7.10	7.07	7.10	6.87	10.90
December	6.47	6.40	6.40	6.25	10.80

PRIMARY GRAIN MOVEMENT

	Wheat.	Corn.	Oats.
Receipts—			
Friday	1,714,000	438,000	431,000
Last week	2,750,000	236,000	591,000
Last year	2,857,000	792,000	1,075,000
1929	2,956,000	345,000	1,703,000
Shipments—			
Friday	2,322,00	210,000	257,000
Last week	2,335,00	133,000	161,000
Last year	2,099,00	353,000	250,000
1929	2,718,00	361,000	502,000

CANADIAN PACIFIC.

Directors of Canadian Pacific railway have declared a dividend of 31¼ cents a share on the common, the same as paid three months ago when the dividend was reduced to 31¼ cents from 62½ cents.

N. Y. BOND MART REVERSES TREND TO SCORE GAINS

New York, Aug. 14.—(AP)—The bond market reversed the trend of the preceding days this week and scored a general advance, which was most noticeable among railroad and foreign issues. This change was the more remarkable because activity was curtailed sharply. Sales on the New York Stock exchange totaled $6,795,000, compared with $8,035,000 yesterday.

The widest advances occurred among the foreign issues, where net gains ranged from fractions to 10½ points, which was the extent of the net advance in city of Montevideo 7s. The latter and other Uruguayan issues responded presumably to the negotiations for further loans to that republic. The news that Dutch bankers have agreed with the British and American bankers in extending current short term credits to Germany served to stimulate confidence in the European situation generally.

Sizable gains were scored by such active foreign issues as German 5½s, German Central Agricultural Bank 7s of 1950, Colombian 6s of October, 1961, whose fiscal agents announced that funds for the Oct. 1 service charge had been received, Caldas 7½s, ... men 7s, Australian 5s of 1955, ... tine 6s of June, 1959, Brisbane ... and Berlin 6s.

The average price of ten ... rail bonds closed at 94.9, a net gain of four-tenths of a point for the day. Public utility and industrial ... generally were steady and quiet, though the latter tended to decline at times.

FINANCIAL NOTES

Bids on $1,000,000 ... commissioners 4 per cent bonds ... invited yesterday by the park ... The opening will be held at ... Aug. 19. The bonds are dated ... 1, 1931, and mature serially ... parts from 1932 to 1951. ... two issues, $700,000 of ... Boulevard bonds and $300,000 of ... Avenue Improvement bonds.

Hallgarten & Co. and Kissel, Kinnicutt & Co., fiscal agents for Republic of Colombia 6 per cent external sinking fund bonds due ... 1, 1961, announce the receipt of funds to cover service requirements due Oct. 1, 1931.

RESORTS AND TRAVEL

MICHIGAN.

GOODRICH DAY LAKE EXCURSIONS

Schedules Daylight Saving Time.

TO SOUTH HAVEN

Daily 9:45 A. M., Home 10 P. M. (ex. Sat.); Sat. 2 P. M. Home 1 A. M.; also Fri. and Sat. Lv. 11:30 P. M. $1.50 continuous round trip weekdays (ex. Sat.); Sat, Sun. and Hol., $1.75. One way, $1.25 weekday mornings. Unlimited, $1.75 one way, $3.00 round trip.

TO ST. JOSEPH-BENTON HARBOR

Daily 10 A. M., Home 9:00 P. M. Lv. Sat. 2 P. M., Home 11:30 P. M.; also Lv. Sat. 11:59 P. M. Daily, 7:45 P. M. (ex. Sat. and Sun.); Sun. 7:00 P. M. $1.25 continuous round trip weekdays (ex. Sat.); Sat. $1.50; Sun. and Hol., $1.75. One way, $1.00 weekday mornings. Unlimited, $1.50 one way; $2.75 round trip.

OTHER MICHIGAN SERVICE

To Muskegon, Grand Rapids, Grand Haven—Daily 10:45 P. M., Mon., 8:30 A. M.; Sat., 1 P. M. Also direct Grand Haven service Fri. nights 10 P. M. To Holland, Saugatuck—Lv. 7:45 P. M. Daily (ex. Fri., Sat. and Sun.), Fri. 10 P. M., Sat. 11:30 P. M. Other service to Saugatuck via South Haven.

GOODRICH STEAMSHIP LINES

City Office, 140 S. Dearborn St., Rm. 304 Marquette Bldg. Phone Whitehall 4800.

Docks: Navy Pier

Ocean Travel.

Ask also About WINTER CRUISES

CANADIAN PACIFIC

Service to EUROPE and the ORIENT

NEW YORK TO LONDON, $100

Weekly Sailings

AMERICAN MERCHANT LINES

RESORTS AND TRAVEL

TOURS.

CONTINUOUS WEEK END ROUND TRIP BY BOAT to MACKINAC ISLAND

$18.75 ROUND TRIP

INCLUDING MEALS AND BERTH

Leave Navy Pier Aug. 15 at 2:30 P. M., E. T. (Same as Chicago Daylight Saving Time.) Back in Chicago Monday morning.

SAME UNSURPASSED SERVICE

REGULAR SERVICE EVERY MON., THURS., SAT.

BUFFALO $61.75 and NIAGARA FALLS Round Trip

DETROIT $44.75 Round Tr. One Way Fare $24.50

Including Meals and Berth while on steamer.

Orchestra - Dancing - Social Hostess - Afternoon Tea - Deck Sports.

For Tickets and Reservations call City Ticket Office, (1009 Carbide & Carbon Bldg., 230 N. Michigan Ave.) Tel. Randolph 4470, or any authorized R. R. or Tourist Agency.

DETROIT & CLEVELAND NAVIGATION CO.

TAKE HER ON THE THEODORE ROOSEVELT

POPULAR $1 LAKE OUTING

DAILY TO MICHIGAN CITY (Except Saturday)

Playground of Chicagoland! Enjoy its beautiful beaches, pleasure parks and interesting zoo gardens. Back in time for supper. Round trip week days (except Saturdays), $1.00; Sundays, $1.50.

10 A. M.

SATURDAY MATINEE TRIP

To Michigan City at 2 P. M. Back at 8:30 P. M. Fun and frolic aboard the finest steamer on the lakes. Round trip, $1.25.

2 P. M.

CHICAGO ROOSEVELT STEAMSHIP LINES

MOONLIGHT CRUISES

Every night, 9 to 12. Free dancing, with Killin's Musical Mariners. See Chicago's glittering skyline at night. Men, $1.00. Ladies, 75c.

9 to 12 P. M.

City Ticket Office: 203 S. Dearborn

PHONE: FRANKLIN 3563 OR 5852

DOCKS: MICHIGAN AVE BRIDGE

GREATEST LAKE STEAMER

Ocean Travel.

FOLLOW THE SUN TO THE SOUTH SEAS NEW ZEALAND - - AUSTRALIA

A circular tour with stopovers any point en route. *Ports of call:* Honolulu, Suva (Fiji), Auckland (New Zealand), Sydney (Australia), Wellington (N.Z.), Rarotonga (Cook Islands), Papeete (Tahiti).

First class round fare - - $616

Second class - - - - - - - 427

Sailings every 14 days

For pamphlets and full information, apply

CANADIAN-AUSTRALIAN ROYAL MAIL LINE, 999 West Hastings Street, Vancouver, B. C. or Canadian Pacific or Canadian National Railways

UNION STEAM SHIP CO. OF NEW ZEALAND, LTD. 230 California Street, San Francisco or Jas. P. Robertson, Inc., 333 N. Michigan Ave., Phone State 3254, 3255—or any Tourist Steamship or Railroad Agent

WANT TO SELL YOUR BUSINESS?

TO DISPOSE of your business quickly, whether it be a restaurant, gas station, delicatessen, or rooming house, list it for sale in an established market place, where the offer can be seen by the largest possible number of likely prospects!

The Chicago Tribune alone can offer you both these aids to quick-action selling.

In the Tribune Want Ad Section you'll find an established market place—the Business Opportunities classification, where buyers and sellers of businesses of all kinds meet.

Your offer to sell, advertised in this market place, can be seen in Chicago and suburbs by 163,000 more families daily and 188,000 more families on Sundays than read any other Chicago newspaper!

Both selling advantages can be yours by calling Superior 0100, and asking for an Adtaker!

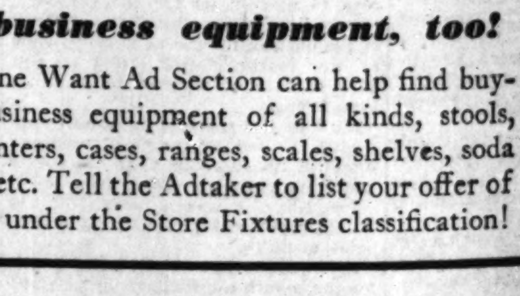

Sells business equipment, too!

The Tribune Want Ad Section can help find buyers for business equipment of all kinds, stools, tables, counters, cases, ranges, scales, shelves, soda fountains, etc. Tell the Adtaker to list your offer of such goods under the Store Fixtures classification!

CHICAGO TRIBUNE WANT AD SECTION

Average net paid circulation of the Chicago Tribune, July 1931: In excess of 815,000 Daily; over 960,000 Sunday

FINANCIAL NOTES

Bids on $1,000,000 in south ... commissioners 4 per cent bonds ... invited yesterday by the park ... The opening will be held at 3 o'clock ... Aug. 19. The bonds are dated Aug. 1931, and mature serially in equal parts from 1932 to 1951. There are two issues, $500,000 of Southwest boulevard bonds and $500,000 of ... Avenue Improvement bonds.

Hallgarten & Co. and Kissel, Kinnicutt & Co., fiscal agents for the Republic of Colombia 6 per cent external sinking fund bonds due Oct. 1961, announce the receipt of funds to cover service requirements due Oct. 1, 1931.

...nds for the Oct. 1 service charges ...d been received. Caldas 7½s, ... Australian 5s of 1955, ... 6s of June, 1959, Brisbane 5s, ... Berlin 6s.

The average price of ten leading ... bonds closed at 94.9, a net gain of ... tenths of a point for the day. ... public utility and industrial bonds ... generally were steady and quiet, although the latter tended to decline.

...quickly, ...tion, deli... ...ale in an ...r can be ...of likely ...you both ...ll find an ...pportuni... ...s of busi... ...market ...urbs by ...ore fam... ...go news... ...y calling

...o! ...uy- ...ols, ...oda ...r of ...on!

...NE ...ON ...uly 1931:

CLARK CLUB FOR GIRLS LEASES TWO RESIDENCES

One on Kenmore; Other on North State.

BY AL CHASE.

Mrs. Nancy E. Clark, who came to Chicago from Oklahoma six years ago and established the Clark club for girls at 720 Rush street, yesterday leased the residence at 5617 Kenmore avenue. She also recently leased the Engel property at 1444 North State street. These two houses have replaced the original club quarters on Rush street.

The North State street property is a three story residence, 50x132, which has been in possession of the Engel family for four decades. William J. Engel leased it to Mrs. Clark. The residence has been made into a dormitory. There will be accomodations for about twenty girls. Miss Melligan Martin was the only broker.

For Out of Town Girls.

The property at 5617 Kenmore avenue was leased from Wilhelmina C. Fisher. Arnold P. Linder & Co. were the only brokers. This club branch will accommodate about fifteen girls. The Clark club was originated by Mrs. Clark as a reasonably priced home for girls from out of town who come to Chicago to work. They can live there for $8, $9 and $12 a week, which includes two meals, breakfast and dinner.

The Reliance Bank and Trust company has taken title through master in chancery deed to the thirty apartment building at 1127 Farwell avenue, lot 50x176, from Lena Cohn and others. Kirkland, Fleming, Green and Martin were attorneys.

The one story building at 3559-65 Palmer street, lot 125-125, has been sold by Alex and Ida Nusinow to the Humboldt Dairy Products company for an undisclosed consideration. Cohen & Goldstein were attorneys.

Buys Six Flat Building.

The six apartment building at 1138-40 North Lawndale avenue, lot 50x124, has been purchased by Loreto S. ... of Milwaukee, from Miss Jane Ellington for an undisclosed price. ... Kennedy, Stein & Bachrach were attorneys.

Title to the thirty-two apartment building at the southwest corner of Hampton avenue and East 77th street, lot 133x124, has been transferred by Sigrid Monson to Mathew Ross, subject to an incumbrance of $127,500. Richard McIlwaine was broker.

GASOLINE AND OILS.

GASOLINE—Including tax: Red Crown, tank wagon and service station, 12c; Stanolite, tank wagon, 10c; service station, ... 11c. CARBON—Perfection, 9c. FURNACE OIL—Stanolind, tank wagon, 16 ... all over 100 gals, 7c. TURPENTINE—47c. LINSEED OIL—Raw, 72c; boiled, 75c. DENATURED ALCOHOL—... 37c. WHITE LEAD—100 lb kegs, $13.

OIL CITY, Pa., Aug. 14.—(AP)—Credit balances, $1.70. Runs, 48,432 brls; average ... 29,636 brls. Shipments, 88,088 brls; average shipments, 50,036 brls.

COTTONSEED OIL.

NEW YORK, Aug. 14.—(AP)—Bleachable ... oil closed steady today, unchanged to 15 points higher on sales of 15 contracts, equivalent to 2,250 brls. The ... advance in lard and hogs was largely responsible for the movement. Crude oil was nominal. Bleachable spot closed 5.75c; Sept., 5.15c; Dec., 5.15c; Jan., 5.29c; Mar., 5.37c. Prime summer yellow contracts were neglected, with spot closing at 5.25c; Sept., 5.30c; Oct., 5.25c; Dec., 5.10c; Jan., 5.10c; Mar., 5.15c.

LIVERPOOL COTTON.

LIVERPOOL, Aug. 14.—(AP)—COTTON—Spot in better demand; prices eight points lower; American strict good middling, 4.55d; good middling, 4.20d; strict middling, 3.95d; middling, 3.80d; strict low middling, 3.65d; low middling, 3.45d; strict good ordinary, 3.15d; good ordinary, 2.95d. Sales, 7,000 bales, including 4,000 American; receipts, 4,000, American, 2,200. Futures closed steady: Oct., 3.77d; Dec., 3.83d; Jan., 3.88d; Mar., 3.98d; May, 4.06d; July, 4.12d.

Want Ad INDEX
Want Ad Offices

7 South Dearborn St. . 1101 East 63rd St.
Tribune Square . 4152 West Madison St.
ADTAKER—SUPERIOR 0100
The more you tell, the quicker you sell

	Page.
Art and Antiques	19
Auction Sales	19
Automobiles—	
Passenger Cars	21
[illegible]	21
Wanted	21
Accessories and Repairing	21
[illegible]	21
[illegible]	21
Barter and Exchange	21
Billiards and Bowling	19
Board and Lodging	19
Board and Room, Wanted	19
Boats, Yachts, etc.	21
Building Material	21
Business Opportunities—	
Business for Sale	21
Partnerships and Investments	21
Distributors	21
Business and Locations	21
Business Equipment	21
Business Service	21
Wanted	21
Business Personals	19
Business Directory	21
[illegible]	14
Clothing, Furs, etc.	21
Club and Assn. Memberships	19
Dancing Schools	21
Death Notices	14
Dogs, Cats, Birds, Poultry, etc.	21
Dressmaking and Millinery Schools	19
Excursion and Travel	19
Florists	14
Help Wanted—Male	19
Help Wanted—Female	19
Hotels and Apartment Hotels	19
House Furnishings	21
House Furnishings Wanted	21
Household Appliances	21
Instruction	21
Jewelry, Watches, etc.	20
Legal Notices	21
Lost and Found	19
Loans—Personal Property and Salary	21
Machinery and Equipment	19
Mortgages for Sale	20
Moving, Storage [See Business Directory]	21
Musical and Dramatic	20
Musical Instruments	20
Office Devices	21
Office Furniture, Files, Safes	20
Patents, Patent Attorneys	21
Personals	19
Printing and Supplies	21
Real Estate—	
Apartment Buildings	20
Business Property	20
[illegible]	20
Homes Built to Order	20
[illegible]	20
Manufacturing Property	20
Oak Park, Austin	20
[illegible]	20, 21
Suburban	20
[illegible]	21
Farm Lands	20
For Exchange	20
[illegible]	20
Room and Board Wanted	19
Situations Wanted	19
Stocks and Bonds	19
Store Fixtures	20
To Rent—	
Houses	19
Rooms	19
Apartments	19
Apartments and Rooms to Share	19, 20
Stores	20
Offices	20
Stores and Shops	20
Manufacturing Property	20
Floors and Lofts	20
Trade Schools	19
Typewriters and Supplies	21
Warehouses	14
Wanted—To Rent	20

SITUATIONS WANTED—MALE.

Accountants and Auditors.

COST OR GENERAL ACCT.

C. P. A., age 29, married, 8 years diversified accounting experience; employed; seeks permanent position with commercial firm; reasonable salary. Address C 292, Tribune.

Professions and Trades.

ASSISTANT TO CHEMIST OR MACHINIST. Address A 298, Tribune.

PATTERN MAKER—WANTS GREATER OPportunity; 20 yrs. as pattern maker, foreman and foundry supt., jobbing and mfg. plants, sales and estimating. Address C 110, Tribune.

RADIO SERVICE MAN—R. C. A. LAB. EXP. Also sales exp.; des. perm. pos. with well estab. concern. Address B 383, Tribune.

Chauffeurs.

CHAUFFEUR-STENO.—YOUNG; COLLEGE trained; English. Address C 341, Tribune.

CHAUF.—2 YRS. EXP., AGE 24, HANDY, reli., reas. Address B 133, Tribune.

CHAUFFEUR—FILIPINO; MARR.; EXP.; Chgo. or vic. Address X N 409, Tribune.

Miscellaneous.

ADAPTABLE WORK, HEAD OR HANDS: civ. eng., draftg., mechanic, handy man; know coal bus., bldg. const., stokers, oil burners; age 43, married. Address F C 25, Tribune.

STUDENT—23 YRS., PART TIME WORK, day or eve., on No. Side; radio, drugs and chauf. exp. Gra. 8522, after 4 p. m. Sat.

SITUATIONS WANTED—FEMALE.

Bookkeepers and Clerks.

YNG. LADY—EXP. P. B. X. OPERATOR, hotel or apt. L. Walker, Berkshire hotel.

Domestics and Cooks.

COOK—EXC. ECON. PRIV. BACH. HOME or club. Full chge. Ref. Div. 7298.

COOK—COL., LAUNDRESS, SERVE; $7-$9; stay, go. Oak. 2211.

COOK—LAUND., CARE CHILDREN, HSWK.; half, all day, $7-$9; exp. Calumet 4217.

HSWK.—MAID; EXP.; CITY REFERENCES. Oakland 1262.

HSWK.—GEN. GERMAN WOMAN. WEST 0386.

LGT. HSEWK.—WOMAN, AND CARE OF children; rm., wages. Prospect 0478.

Housekeepers and Caretakers.

HSKPR.—REL., IN MOTHERLESS OR EMP. couple home. Address B 162, Tribune.

HSKPR.—ELDERLY, PLAIN COOK, HONest; care child or invalid. Well. 3854.

HSKP.—50, AM., REL., REF.; HOME MORE than wages. 6444 Kimbark. Fair. 5764.

Nurses and Governesses.

GOVERNESS OR COMPANION—COL.; EXP.; refs. Phone Englewood 7923.

Laundresses and Day Work.

CLEANING—DAYS, NEATLY DONE, $2.25 day, woman or man. Atlantic 0533, Apt. 5.

LAUNDRESS—COL.; CLEAN WINDOWS, woodwk.; city, sub.; $3. Oak. 2211.

Stenographers, Typists, Etc.

MEDICAL STENOG.—DESIRES POS. IN gen. office, hospital or X-ray dept.; gd. educ.; best refs., Village 4979.

STENOGRAPHER—GEN. OFFICE WORK; thoroughly exp.; good educ.; willing worker; any part of city. Village 4979.

STENO.-SECY.—5 YRS. R. R. 1½ YRS. bkpg.; perm., temp. Pensacola 1865.

Miscellaneous.

GIRL—BRIGHT, 30; TEL. OP., DELICATSN., dept. store, candy, soft drink exp.; drives car; loyal worker. D. K., Bittersweet 3007.

CHAPERON-HOSTESS — SOC. DIRECTOR; univ. grad.; exp. A. O. Brien, Nev. 10590.

COMPANION OR CARE FOR INVALID—Mid. aged woman; leave city. Col. 8209.

WANTED—MALE HELP.

Professions and Trades.

DIE DESIGNERS.

Must be first class men, able to draw up and detail all classes of dies. Apply Employment Department, Stewart-Warner Corp., 1828 Diversey-pkwy.

MACHINIST—ALL AROUND, WITH EXPErience on brass and metal pattern work preferred. Address Y T 247, Tribune.

MAN,

experienced making screen mesh lamp shades. SANDEL MFG. CO., 3618 S. Loomis-pl.

MECHANIC—COLORED; GOOD; MUST FURnish excellent references, salary expected. Address X K 553, Tribune.

METAL LITHOGRAPH pressman for out of town work. Apply CONTINENTAL CAN CO., 4633 W. Grand-av.

Pharmacists.

PHARMACIST—YOUNG MAN; GENTILE; must have gd. ref. Call Highland P. 4101.

Salesmen, Solicitors, Etc.

AT ONCE.

Three intelligent, neat appearing men who desire a permanent connection with national organization; must be willing to work 8 hours a day and start at our terms. This means about $40 per week to start. If you mean business, apply Employment Manager, Room 618, 203 N. Wabash-av.

CHEVROLET SALESMEN.

Two good men. Must have transportation. Sales mgr., 5145 Milwaukee-av.

Engineers Who Can Sell Technical Product.

Have salaried openings for two or three trained mech. engin. who convince us they can sell tech. product on advisory basis. Full salary paid during intensive training period. Write fully, descr. education, bus. exper., age, and other useful facts, to F B 351, Tribune.

Good Humor Ice Cream Co.

has opening for several courteous, neat appearing salesmen. Real opportunity for go-getter. Sales car furnished. $25 cash bond required as security for equipment. Apply 9 a. m., 3640 E. 97th-st.

MAN — NEAT, HONEST, NATIONAL ORganization; about $32.50 week to start. 11 a. m. only., R. 1502, 66 E. South Water.

MEN—THREE, TO LEARN AUTOMOBILE serving by actual exp. Prefer men with own cars who have been successful in other lines. Leads furnished. Auburn-Cord, 4701 Washington-blvd. Mr. Sullivan, Saturday, 2 to 5 p. m.; Sunday, 11 a. m. to 4 p. m.

MEN—TO SELL MOTOR OIL TO CONSUMers; good profit; big savings to buyer. For appointment address Mr. Thompson, 1401 W. North-av.

MEN—EARN $8 TO $12 DAILY; STERLING 3 penny a day accident and sickness policy. Room 626, 221 N. La Salle-st.

MEN—INTELLIGENT, WITH KNOWLEDGE of accounting; can earn upwards of $250 mo. L. J. Robinson, 134 N. La Salle, R. 808.

OPENING WITH SALARY FOR TRUCK SALESMEN.

Leading truck manufacturer wants several experienced truck salesmen. Substantial salary plus commission. Must be willing to take intensive five week training on full salary. State age, education, exper., and other qualifications fully in writing. Address F B 393, Tribune.

Salesmen, Solicitors, Etc.

Salesmen with Cost Accounting Experience.

Leading manufacturer needs several men with successful experience in selling machinery or office equipment on cost and savings basis. Substantial salary plus commission. Must be willing to take intensive training on full salary. In writing state past exper., age, and other imp. details. Address F F 115, Tribune.

SALESMEN (3).

Salary of $35 to $60 per week to 3 salesmen of unusual ability. Taylor Washing Machine Co., 4051 W. Madison. Van Buren 4800.

SALESMAN.

Hosiery concern desires experienced salesman with sideline, to sell retail dry goods stores on commission in small cities of Illinois. Write full particulars, giving experience and references. Address F C 19, Tribune.

SALESMEN.

Men with or without cars to travel into booming territory with us. $10 to $30 per day. We show you how. 230 McJunkin Bldg., 4554 Broadway.

SALESMAN—WHO CAN DO DETAIL WORK among retail confectionery, drug and delicatessen trade on commission basis; give full particulars in first letter. Address F B 1, Tribune.

SALESMAN—AN EXCELL'T PERMANENT position for active man, age 30 to 50, with extensive business exp., matured judgement and sales ability. Replies confidential. Address L H 482, Tribune.

SALESMAN—RETAIL FUR STORE; MUST have following; steady position. Call between 8 and 9 a. m. David Krammer Fur Co., 5 S. Wabash-av.

SALESMEN—A NEW PROPOSITION BY mfgr. that will appeal to men that have sold insurance, club memberships, etc.; no house to house. 1203 Roosevelt.

SALESMEN — A FEW MORE NEEDED. We pay $1.65 comm. on our Penny-a-Day policy. Bankers' Casualty Co., 192 N. Clark.

SALESMEN—OF PROVEN ABILITY, MAKing less than $10,000, see us today. Harmon Nat. Realty Trust, R.207, 140 S.Dearborn.

SALESMEN—EARN EXTRA MONEY, TAKE orders for stationery and bridge pads. PROCESS CORP., 209 S. State., 17TH FLR.

SALESMEN—[10], WILL BE ACCEPTED for Norge refrig. class, begin. Aug. 17. Earn $50-$100 wk. Call Sat., Mon. 4533 Bdy.

SALESMEN — WATCH FOR ANNOUNCEment Sept. 2. Trans Continental Trust Co. of Chicago, 30 N. La Salle-st., Rm. 327.

SALESMEN—BY KEYSTONE VIEW CO.; car, bond, refs. required. Rand. 4396.

SIDELINE SALESMAN

to handle the mechanical spring line in conjunction with other lines; must be thoroughly acquainted with buyers of manufacturing plants and must now be calling on manufacturers of metal products, radio companies, die shops, etc.; all company accounts will be turned over to the right man on commission basis; North and South Side territories now open. Address X A 89, Tribune.

WANTED—MALE HELP.

Salesmen, Solicitors, Etc.

SOLICITORS.

Roofing, direct to property owners; no samples; good proposition for hustlers. Call 9 to 11, 2057 W. Roosevelt-rd.

SPECIALTY SALESMAN.

Four $10 sales daily to stores net you $96 a week. Local and nearby territories available. Room 205, 6253 Dorchester-av.

Miscellaneous.

ATTENTION, TEACHERS!

Have you a school for this year? If not, have you decided how you are going to cash in on the education and training you have? If you are over 25 and under 50, unincumbered, we have a real opportunity for you. Address Y Y 202, Tribune.

PART TIME MEN.

Must be expert in greasing and simonizing. Apply S. W., 64th-pl. and Kedzie.

MAN—WITH CAR, NEAT APPEARING, 25 to 40. See Mr. Braden Monday, 9:30 to 12, Room 312, 520 N. Michigan.

MAN—FOR SHIRT ORDER DEPT. APPLY Sat. 9-12, to start Monday. Excellent opportunity. Rm. 821, 188 W. Randolph.

MAN—COLORED; 80C PER HOUR, GIVING away free samples in neighborhood. Apply 5249 Cottage Grove-av.

MAN — YOUNG; SPECIAL WORK; MUST be neat in appearance. 10 a. m. or 2 p. m. Monday. 5 S. Wabash, Suite 1418.

MAN—TO SELL SHIRTS; NOT HOUSE TO house; remuneration discussed at interview. Call 9-12 Sat., R. 1741, 332 S. Dearborn.

MAN—IMMEDIATE EMPLOYMENT. DON'T apply unless married. Permanent. Refs. req. R. 716, 36 S. State-st.

MAN—MIDDLE AGED; GOOD PAY. 3939 W. Madison-st., Rm. 6, 11 a. m.

MAN—OVER 40 DIRECT SELLING; $20 to $25 weekly. 2133 N. Western-av.

MAN—MARRIED. POSITION WITH FUture. 3 W. Madison, Oak Pk., R. 236, 1 p.m.

Help Wanted with Investment.

MAN—TO BUY CHEVROLET TRUCK WITH 3 year hauling cont. 4125 Emerald.

MAN WITH GOOD TRUCK, OR ABLE TO buy one; 3 yr. contract. 1132 W. Harrison.

Employment Agencies.

EXECUTIVES.

Manufacturing, Technical, Office, Sales. Market your services through our CONFIDENTIAL INDIVIDUAL SERVICE. Available to men of $4,000 to $20,000 caliber only. Write for details or phone Harrison 2915 for appointment. THE NATIONAL BUSINESS BOURSE, Established 1915. 20 W. Jackson-blvd. Chicago.

FDY. SUPT., LT. GRAY IRON CAST..$5,000
PLANT ENGR.-MASTER MECH....$4,500
JR. SALES [automotive]............$ 175
O'SHEA SYSTEM, 64 E. Jackson, Suite 505.

CHEMIST-SUPT., MALTS...............$400
4 office boys, H. S. Grads..................$60
HARRISON, INC., 20 W. Jackson, R. 1309.

REFINERY ENGINEER—WITH 5 YR. EXP. on design of oil refinery equip. AM. ASS'N OF ENGINEERS, 8 S. MICH.

WRITER, AUTOMOTIVE SALES EXP..$300 BUSINESS MEN'S CLEARING HOUSE, 209 S. STATE-ST., 7TH FLOOR.

POLISH 2D BAKER, $25. ALL TRADES. 309 S. La Salle, Rm. 101.

BODY AND FENDER MAN ....TOP CHI. GAR. OWN., 309 S.LA SALLE, R.101.

TRADE SCHOOLS.

WANTED AT ONCE 100 MEN TO LEARN BARBERING

to fill positions made vacant by those taking up Moler's more professional degree. A. B. Moler originated the first Barbering School; has 60,000 successes; he is now taking them into a new branch, the most professional and dignified in the entire Barber field.

See what this man of original ideas can do for you. Open every day and every evening.

Call, write or phone.
MOLER SYSTEM,
59 E. MONROE-ST. CENTRAL 6393. CHICAGO, ILL.

Good Jobs in Electricity
Radio and Television

Learn by actual shop work. Day or eves. Easy terms. Free employment serv. Call any day or any Monday, Wednesday or Friday eve. or phone or write for free catalog. Coyne Electrical School, 512 S. Paulina-st. Phone West 3121.

LEARN WATCHMAKING—DAY OR NIGHT. Catalog free. CHICAGO SCHOOL OF WATCHMAKING, 155 N. Clark-st.

LEARN MECHANICAL DENTISTRY DAY or night. Earn big money. McCarrie School, 1338 S. Michigan-av. Calumet 3422.

HOTELS NEED TRAINED MEN—BIG PAY. Learn at home. Write Lewis Hotel Training School, Desk 749, Washington, D. C.

TOOL, DIE MAKING, MACHINIST, AUTOmatic Screw Machs.; get free catalog A. Allied Screw Machine Co., 524 W. Monroe.

LEARN AUTO, AVIATION, WELDING, RAdio, Electricity, Refrig.; courses $15 up. GREER SHOP TRAINING, 2020 S. Wabash.

RADIO-TELEVISION INST. TRAINS YOU while working for better paid jobs. Tuition, $5 mo. Room 1019, 205 W. Wacker-dr.

LEARN SCIENTIFIC SWEDISH MASSAGE. 6 wks course. Day or eve. classes. National Col., 20 N. Ashland-blvd. Seeley 6940.

LEARN AUTO TRADE OR WELDING BY actual shop work. Emp. help while learning. Federal Eng., 2040 Washington; day-eve.

WANTED—FEMALE HELP.

Stores and Offices.

STENOGRAPHER—WITH AT LEAST 3 YRS. experience, by mortgage house, to draw legal papers and do general work; please state age, experience, references and salary. Address Y T 408, Tribune.

Factory and Trades.

BEAUTY OPER.—ALL AROUND EXPERT only need apply; immed. Wilmette 4576.

Household Help.

COMPANION—FOR ELDERLY WOMAN IN Lake Forest; youthful gentile, preferably widow; small child not a handicap. Address A 412, Tribune.

LGT. HSEWK.—GIRL, WHITE, OVER 20, exp.; care baby; stay nights. Key. 9077.

MAID—GENERAL HOUSEWORK, WHITE; must be between 30 and 40, German, Swedish, or Irish. 4165 Lake Park-av.

MAID—YG., GEN. HSWK. AND CARE 2 children; no wash. 917 Irving Park, store.

Saleswomen.

LADIES — SELL PERFECT FULL FASHioned hosiery, 69c; full line lingerie, dresses, handkerchiefs, men's shirts, ties, polo shirts, berets; part time permitted; credit extended; excellent commission. ROYAL CROWN MILLS, 229 W. Washington.

LADY—EXCELLENT OPPORTUNITY FOR mature woman; sht. hrs.; exp. unnecessary. Call 9-12, 916 Stevens Bldg., 17 N. State.

Miscellaneous.

LADIES—YOUNG, 21 OR MORE, COLLEgiate type, cultured, possessing high school or equivalent education, to accompany young lady manager and similar girls to California and return. Assured, permanent income, with advancement. Apply personally, Mr. Steel, 120 W. Madison-st., Brevoort Hotel.

DANCING INSTRUCTRESS.

30 girls, neat appearing; short hours; steady evening work; good pay. Apply GROVE DANCING ACADEMY, 6156 Cottage Grove-av., from 10 a. m. to 10 p. m.

TEACHER

or advanced student or lady with equivalent education to fill responsible position. Address M G 558, Tribune.

WOMAN — THE LARGEST VOLUME OF business in years has created an opening with a nationally known Corset Manufacturer for a woman with real selling ability. Give phone. Address F B 392, Tribune.

WOMEN—EDUC., ALERT, MATURE, MANagerial ability; interesting income. See or write Mr. Hazen, 180 N. Mich. R. 1100.

CHRISTIAN WOMAN—TEACHER OR COLlege graduate [Prot.]. Write fully; give phone. Address O O 148, Tribune.

Employment Agencies.

C-R-A-I-G A-G-E-N-C-Y
2 steno.-sec'ys, invest. house exp., lp.$110
Legal Steno., lp.$110 Legal Sec'y $130
209 S. STATE-ST., ROOM 708.

10 WAITRESSES, YOUNG, ATTRAC, BEST Loop jobs. Long-short hrs..$8-$15, m., t. PASTRY COOK, Hungarian-Jewish..$30, m. JACKSON AGENCY, 64 E. Jackson, R. 508.

COOK—YOUNG AMERICAN, 6 DAYS.....$30 BUSCH AGENCY, 184 WASHINGTON-ST. SODA FT., 6 DA..$60 SALESLADY ....COM. BUSCH AGENCY, 184 WASHINGTON-ST.

ZINSER PERSONNEL SERVICE. Music teacher, private school..........Open 140 S. DEARBORN-ST.

REDFIELD PERSONNEL SERVICE. STEN. and STOCK RECORD exp., S. S.$80 5 S. WABASH, SUITE 1808.

PANTRY, $50, B.; DEMONSTRATOR, COS., $15; Models, $16-$17; Waitresses, $12, gd. t. LA SALLE AGENCY, 101 S. WELLS-ST.

SODA FOUNTAIN GIRLS $18
SHORT ORDER COOKS $18
ALL TRADES, 309 S. LA SALLE, R. 101.

CORBOY SERVICE—
STENOG., SECY.; College ed. $135
20 W. Jackson-blvd. Rm. 1508. Wab. 9284.

HUNGARIAN PASTRY COOK................$30
Rest. Cook.........$20 Col. priv. maid...$12
S-H-A-Y, 14 W. WASHINGTON.

CONSOLIDATED AGENCIES.
STENO.-Secretary, Loop $32.50
11th Floor. 209 S. State-st.

STENO.-DICTAPHONE OPER. — RAILROAD exp. Little south; open. AMERICAN RAILWAY BUR., 11 S. La Salle. Rm. 1105.

EXP. RETOUCHER—NEGATIVE PLATES. Wright Employ. Service, 100 N. La Salle.

TRADE SCHOOLS.

MIDWEST BEAUTY COLLEGE, LTD.—Practical Training. Low Tuition. Terms. 5 N. Wabash-av. Suite 705-10. Ran. 9221.

LEARN BEAUTY CULTURE AND EARN big money. Come in and let us tell you how. Nina Parker Sys., 14 W. Washington, 2d fl.

BEAUTY CULTURE — LEARN THE HEIM system; very reas. Day and eve. classes. 1019 W. 63d-st. Englewood 4634.

LEARN SWITCHBOARD IN 7 DAYS ON office, hotel and dial bds. positions. Day—Eve. Visit today. 921 Marshall Field Annex.

TRADE SCHOOLS.

WANTED AT ONCE 100 WOMEN TO LEARN BEAUTY CULTURE

to fill positions made vacant by those taking up Moler's more professional degree. A. B. Moler originated the first beauty culture school; has 60,000 successes; he is now taking them into a new branch, the most professional and dignified in the entire beauty field.

See what this man of original ideas can do for you. Open every day and every evening.

Call, mail the coupon, or phone.
MOLER SYSTEM,
59 E. Monroe-st. Central 6393. Chicago, Ill.

Mr. Moler: Tell me how I can proceed to learn Beauty Culture and fill positions made vacant by graduates taking up your more professional degree.

NAME ....
ADDRESS ....
CITY .... STATE ....

School of Beauty Culture
FORMING NOW at the
BURNHAM
JOIN THE NEW CLASSES

You will be prepared for a high-salaried position this Fall if you ENROLL NOW at Burnham's—the world's oldest and largest beauty school. DAY or EVENING CLASSES. Positions waiting. All tools free. Call, write, or phone now.

E. BURNHAM (Desk 50)
138 North State Street
Phone Randolph 3355.

Please send me complete school information and free booklet without obligation.

NAME ....
ADDRESS ....
CITY .... STATE ....

marinello

learn how you can secure complete $50 beauty kit FREE—write, visit or phone State 5057 for details of this offer. national school of cosmeticians, inc.

marinello,
system of beauty culture,
108 n. state-st., cor. washington-st.

BEAUTY CULTURE—For those who want the best in training. GERTRUDE HALE SCHOOL, 30 N. DEARBORN-ST. 3D FLOOR.

SHORTHAND, 6 WEEKS. S P E E D W R I T I N G NEWMAN SPEEDWRITING INSTITUTE, 12th Floor, 30 N. Dearborn-st. FRA. 2435.

CASHIERING OR SWITCHBOARD TAUGHT in 7 days. Employment service. Natl. Business Institute, 427 Diversey. Div. 5840.

CHANCE TO EARN $15 PR. WEEK IN FINE home while learning PRACT. NURSING eves. Call or write, 159 N. State, R. 1322.

BEAUTY CULTURE — SPECIAL SUMMER rates. See Elizabeth McGrath or write American School, 190 N. State-st. Dea. 6627.

DRESSMAKING—MILLINERY SCHOOLS.

DRESS DESIGNING, MILLINERY, FASHION art—Expert training; day or eve.; free booklet. Master College, 190 N. State.

LOST AND FOUND.

TO FINDERS.

If you have found a cat or dog, a pocketbook, jewelry, or fur, and cannot locate the owner through the "Lost and Found" advertisements in The Tribune, call and go through the "Lost and Found" index at the PUBLIC SERVICE OFFICES, 1 S. Dearborn-st., 1101 E. 63d-st., 4152 W. Madison-st.

TO LOSERS.

If you are listed in the telephone directory you can charge an advertisement of your lost article by telephoning Miss Moore of The Tribune ad taking department, Superior 0100. Your advertisement receives the benefit of free listing in The Tribune Public Service Offices mentioned above for a period of two months. This service facilitates the recovery of lost articles advertised.

AUTO—LOST — CHRYSLER SEDAN, MAroom; motor No. 2,635,111, license No. 366-208. Call Buckingham 9246.

BAG—LOST—BLACK CALFSKIN TRAVELing bag with women's clothing; about 10 p. m., Aug. 13, in Indiana Harbor on U. S. 12, going to Chicago; reward. Ph. Van Buren 1494. 4126 W. Congress-st.

BRACELET—LOST—DIAMOND PLATINUM; in Wilmette Monday. Reward for return; no questions asked. Call Longbeach 1109.

CAT — LOST — TUESDAY EVE., ORANGE Persian female, Chicago-av. at Rush. Reward Delaware 3852. 751 Rush-st.

GRIP—LOST—AT ARGYLE AND WASHTEnaw; black leather; reward. Rav. 8480.

HAND BAG—LOST—CONTAINING LARGE sum of money, Friday, 10 o'clock; bet. Morgan and Ashland, on No. side of blvd. Suitable reward will be given. Yards 6879, 1002 W. Garfield-blvd.

NOTEBOOK — LOST — GENT'S BLACK notebook; name and credentials inside. Call Estebrook 3419; reward.

PIN — LOST — OVAL TOPAZ, SET IN plain gold; reward. Mohawk 2863.

PLATINUM BROOCH—LOST—ROUND, 2 SM. diamonds, 2 sapphires; in Wash.-st. Food Shop; reward. Lake View 4805.

PURSE — LOST — SMALL LEATHER; CONtaining about $90 in Hyde Park, Monday evening. Midway 0800, Local 796.

RING — LOST — GOLD, AT EDGEMORE C. C.; red stone setting; rew. Del. 8638.

TOY BOSTON BULL.

Female, brindle and white, named Queenie. 5335 George-st. Phone Kildare 3516 or Lincoln 1818. Liberal reward.

WRIST WATCH—LOST—THURS. EVE., BET. 7:45-9; tiny white gold "Helbros," black cord band; keepsake; reward. Sup. 1049.

PERSONAL.

Liberal Compensation

for information leading to present whereabouts of MICHAEL MANN, formerly 4220 Grenshaw-st., 811 W. Roosevelt-rd., 3539 W. 12th-pl., 1108 S. Central Park. Associated with credit clothing and jewelry company, or for information leading to recovery of a Dodge Victory Sport Sedan, serial No. 84,535, motor No. 121,374. CALL MR. KERWIN, RAN. 7992. WRITE OR WIRE ROOM 805. 105 W. MONROE-ST.

JODEE:

Call me at the Piccadily Hotel. Plaza 3200, Room 510. BEE.

CHEV. TRUCK—'28, MOT. T4,955,642; LIC. M15,663, Ill.; will be sold for storage and rep. charges if not called for in 3 days. ELSTON GARAGE, 2820 Elston.

WE BRING PRIVATE CAR OWNERS AND guest passengers together for trips to N. Y., Canada, Cal. Share car exp.; refs. Auto Travel Bureau, 35 E. Wacker-dr. Fra. 0696.

NOT RESPONSIBLE FOR ANY DEBTS contracted by any one but myself. ERNST WOLF. 3223 N. Ashland-av.

NOT RESPONSIBLE FOR ANY DEBTS other than those contracted by myself after this date. EDWARD J. KOPSIN.

RELIABLE AUTO TRAVEL—CAL., N. Y., Ore., Fla. Cars dly. Only A1 car onrs. and pass. cons. 25 E. Jackson, R. 1321. Har. 5084.

MOTOR TRAVEL SERVICE — SAVE BY share car exp. plan; low rates; New York, Cal., Fla.; refs. 7 W. Madison, Cen. 8425-6.

MOTOR TRAVEL—TRIPS ARRANGED BEtween cars-pass.; shr. exp.; N. Y., Cal., Fla.; ref. 20 E. Jackson, R. 802. Har. 7490.

HAL—DON'T DO THIS; IT IS MY DEATH if you continue. Car is where you left it. Mother collapsed. Phone L. M. C.

JACK GOODMAN: WILL SELL ZENITH NO. 329402 if you do not call. Ayran Radio.

MAN—DRIVING LINCOLN, MIAMI, SUN.; take couple, shr. exp.; refs. ex. Ind. 7279.

BUSINESS PERSONALS.

CASH FOR OLD GOLD, SILV., PLATINUM, jewelry, dental crowns. U. S. Smelting Works, 39 S. State-st., 4th flr., cor. Monroe.

CLUB AND ASS'N MEMBERSHIPS.

MEMBERSHIP IN ONE OF THE BEST North Shore private golf clubs; guaranteed against assessments and dues; paid to 1932. Price $300. Postoffice Box 262, Evanston.

ARTS AND ANTIQUES.

LOST LEASE—MUST SACRIFICE CHINESE inlaid tables, spool beds, oil paintings, bric-a-brac, Venetian chandelier, antiques. Open all day Saturday and Sunday until all goods have been disposed of. 611 N. State-st. E. C. Thomas.

AUCTION SALES.

WILLIAMS, BARKER & SEVERN CO. 423 S. Wabash-av. General Auctioneers. Furniture, Carpets, General Household Goods. Telephone Harrison 3727.

EXCURSION AND TRAVEL.

St. Louis—$3—Detroit

Excursion round trip to St. Louis, $5. DE LUXE MOTOR STAGES.
746 S. WABASH-AV. Web. 3886-1140.
1 S. Jefferson-st. Dearborn 4215.
12 W. Polk-st. Web. 1855.

BILLIARDS AND BOWLING.

REBUILT TABLES AS LOW AS $160. The BRUNSWICK-BALKE COLLENDER CO., 623-633 S. Wabash. Wabash 4020.

TO RENT—ROOMS—SOUTH.

BLACKSTONE, 5519. DORCH. 4100.
UNIVERSITY HOTEL
$8 weekly, $2 daily and up.
No extra charge for 2.
New building; tub, shower in every room; I. C. express; bus; park, lake, golf.

BLACKSTONE, 5748, IS THE ADDRESS. BLACKSTONE HALL is the place. $7 a week and up is the price. We KNOW you'll be happy here!

BLACKSTONE, N. E. COR. 63D-PL.—1500 E. 63d-pl.—Rms., $4-$7; run. w.; I. C., L.

BLACKSTONE, 5714—HARVARD HOTEL; tourists, $1.50; $6 wk.; free pkg.; I. C. X.

CORNELL-AV., 5410—ATTR. EXT. LG. FRT. rm.; also other rooms, $5-$10; excel. tran.

CORNELL-AV., 5533—RM., PRIV. RESID.; nr. Jack. Pk.; lake, I. C., $5. H. Pk. 8522.

CRANDON-AV., 6720—LGE. FURN. RM.; pri. res.; gentleman; refs. Hyde Pk. 2201.

DORCHESTER-AV., 6817, LITTLE HOTEL—New, quiet, homelike, $7 week up; running water, tub, shwr.; comf. lobby; I. C. trans.

DREXEL-AV., 6248—NICE FURN., NEW dec. rms., $5; blk. 63d and Cot. Grove.

FIFTY-FIFTH, E., 1653, 3D — NICELY furnished frt. rm., private bath; I. C., surf.

GREENWOOD, 6220. PLAZA 4800.
GREEN BRIAR HOTEL
$9 per week, $2 per day up.
New bldg.; priv. tub, shwr. every rm.; large, light rms.; no ext. chge. for 2; nr. all trans.

HARPER, 6218, PK. VILLA HOTEL—COOL rm., $4 up; nr. pk., bch.; $1.50 day up for 2.

HYDE PARK-BLVD., 5470—SGL. OR DBL. rms., reas.; I. C., bus. A. Christensen.

KIMBARK, 6528—RMS., $3.50-$7; 1 RM. kit., $6; 2 rms., $10; hot. a.; nr. I. C., L.

LAKE PARK, 4943—EAST VIEW HOTEL—Outside rms.; priv. or conn. bath; cool, nr. lake; comp. hotel serv.; 8 min. lp. $5.50 up.

NORMAL-BLVD., 6400. ENGLEWD. 3700.
NORWOOD HOTEL
$8 PER WK., $2 PER DAY.
New bldg.; lge. dble. rms.; tiled walls, in baths; close to L, surf., bus, steam trans. Moderate priced cafe. Comm. kit. apts., $60.

SIXTY-FIFTH-PL., E., 1540—I. C., BUS, L.
JACKSON PARK PLAZA.
Beau. rms., adj. baths, shwrs.; $6-$10.

SIXTY-FOURTH-ST., E., 1511—SGL. FURN. slpg. rm., $3; lrgr., $3.50-$4; cool; all tr.

SIXTY-FOURTH-ST., E., 1218 — LG. FRT. rm., $5-$7; 1 kit., $5; 3 rms., $11; all tr.

WOODLAWN, 6548, 1ST—UNUSUAL SGL. or double rms.; very reas. Excel. transp.

BEAU. RM., PRI. BATH; LOVELY HOME; ideal loc.; $7.50; blk. I. C., bus. Sou. 8918.

Hotel Rooms.

PARKLAND HOTEL—$7 WK. UP; 1 BLK. to I. C., L, surface, bus; complete service. 1550 E. 63D-ST.

TO RENT—ROOMS—SOUTHWEST.

FIFTY-FIFTH-ST., W., 2945—FURN. RM.; new bung.; cpl.; 2 girls; 2 gents. Rep. 8097.

SACRAMENTO, S., 5514—LARGE LIGHT rm., 2 windows; nr. trans.; bungalow.

TO RENT—ROOMS—NORTH.

ADDISON-LINC. VIC.—LG., LT., CLN. RM.; pr. fam., home privl., all tr., $5. Bitt. 7346.

ARGYLE, 930, SHERGYLE, E. SHER.-RD.—R. w., pri. bath, showers; beach, bus. L:$6

BELMONT-AV., 1632. BITTERSWEET 1740.
HOTEL DASHER.
Beau. rms. with tub and shwr., $7 per wk.

BUENA-AV., 1031, 2D—W. SHER., CL. COOL frt. rm.; blk. L, bus; nr. lk.; also rm., $4.

BUENA, 921—BEAU. FURN. RM. OFF. LIV. rm.; bus, L, surf.; very reas. L. V. 1992.

CEDAR, AT 1118 STATE. SUP. 5560.
HOTEL CEDAR.
200 rooms with bath; radio in every room. $2 up daily; $8 up weekly.
1 BLK. TO OAK-ST. BEACH.

CLARK-ST., N., 2026. MOHAWK 3460.
HOTEL CLAYTON
BRAND NEW BLDG., OPP. LINCOLN PK 300 modern rooms; Beautyrest beds. Comp. service; 10 min. to Loop; $8 weekly.
RADIO IN EACH ROOM.

CLARK, N., 1429. SUP. 4365.
NEW BURTON HOTEL
200 rooms, tub and shower.
Newly Furnished, Decorated.
RADIO IN EACH ROOM.
New low rates: Wkly. $7 up; daily, $1.50 up.

CLARK, N., 1039—NICE CLEAN SGL.-DBL. rms.; all conv.; $4 up; walk. dist. loop.

DEARBORN, N., 1425—LARGE, CHEERFUL rooms; reasonable rates; near park.

DEARBORN, N., 1307—ATTR. WELL FUR. sgl., dbl. rs.; r. w.; $4 up; 3 r. kit.; reas.

GRACE, 848, 2D—WELL FURN. RM., PRI. fam.; hm. priv.; reas.; exc. tran. Buc. 9876.

HUDSON-AV., 3173, 2D [3200 N.]—½ BLK. Sher.-rd.; sgl. dbl. rm., priv. fam.; reas.

IRVING, N., 4801—2 LARGE AIRY RMS.; pri. fam.; reas.; good tran. Ard. 3812.

KENMORE, 4618, HOTEL KENMORE—$6-$8 a week; pri. bath; $9; Wilson L or bus.

KENMORE, 6224—ROOM, BATH; IN EXclusive home; man; gd. tran.; nr. lake; ref.

LA SALLE, N., 1432. MOHAWK 0541.
NEW PAXTON HOTEL.
Tourists Welcome.
Cool rooms [priv. bath]; $8 wk.; daily, $2; walk to Lincoln Park, beach and loop.

LA SALLE—N., 1039 OR 1702—NR. PARK. FREE PARKING. Mod. hotel rms., $5 up; el. trans., $1 up.

MAGNOLIA, 5239—UNUSUAL RM., PRIV. resid.; men; exc. food; reas. Edge. 0472.

MAGNOLIA, 4531, 2D—AIRY, CHEERFUL rm. in pri. apt.; bus, surf., Wilson L.

MAGNOLIA, 4419—COZY SGL.-DBL.; ADJ. bath; r. wtr.; also 1 rm kitnt.; $5 up.

MELROSE, 454, DEL MONTE—SUMMER resort location; swim., golf, tennis; cool, airy; reas.; ex. din. r.; $8.50, with mls. $13.

MELROSE, 629—LARGE, LIGHT FRONT rm., suit. 1 or 2, $6 single, $8 double.

OHIO, W., 27 OR 508 N. STATE—MOD. new. dec. htl. rs., $3 up; hskp. rs., $5 up.

PINE GROVE, 2744—AT DIVERSEY, NR. Linc. Pk. golf; airy sgl. or dbl. rms., some with pri. bath or shwr.; lge. front rms., tw. beds, $6-$9; hotel serv.; 15 min. to loop.

RACINE, N., 4646, 2D—UNUSUAL RM. IN clean, refined home; excel. tr.; reas.

ROSCOE, 626—NICE FRT. RM.; SUIT. 2; 2 blks. lake; 20 min. loop. Well. 0728.

RUSH, 751—FINE LIVING ROOM, WELL furn., suit. 1 or 2; all home privileges; $9-$12; walking dist. loop. Delaware 3852.

SHERIDAN-RD., 4035—LAKE VIEW 4220. Clean, outside rms., 1-2 persons; run. wat., ph., $5-$8; bath, $6-$11 wkly.; L. bus, sur., 1-2 rm. hskpg. apts., $8-$11 per week.

SHERIDAN, 4836—LARGE OUTSIDE RM., 11x20, twin beds; gd. trans.; $8 wk.

SHERIDAN, 819—CHATEAU CLUB FOR girls, $3.50-$10.50 wk.; ms. opt. Buc. 6814.

STATE-PKWY., N., 1540—CHOICE RS. FOR girls; free kit.; also apt. for 3; reas.; bus.

STATE, N., 1205—NICELY FURN. RM.; lg., airy; very reas. Gustafson. Del. 7148.

WINTHROP, 5054. LONGBEACH 8933.
HOTEL FRANCES
100 brand new rms. with beaut. tile baths; all with tub and showers; this hotel is conceded to be the best furnished on N. Side; ideal location; gar.; 1 blk. Argyle exp., bus. surf.; rates as low as $7.50 wk., $2 day.

WINTHROP, 5530—NR. L, BUS, EDGW. bch.; new, clean rms., $7 wk.; $1.50 d.up.

DUPONT HOTEL
5047 KENMORE-AV. LONGBEACH 0815.
Nicely furnished rooms, $6 week.
1 room apartments, $10 week.
NEAR BEACHES.
Offering outstanding values, compl. hotel serv.; exc. trans., close to shopping center.

Clarendon Beach Hotel.

Special rates; large rooms with private bath; single rm., $7-$8-$9 week; dbl. rms., $10.50-$12; twin beds, large clos.; right at beach. 831 Wilson. Longbeach 4020.

NORTH AV. Y. M. C. A.

Single room, $4; nicely furnished; near lake; free parking; 10 min. to loop. 1508 N. Larrabee. Diversey 2317.

BEAUT. LRG., LT., COOL RM. ADJ. BATH. adult fam.; nr. lake; best trans. Sun. 6379.

Hotel Rooms.

Schiller-Clark Hotel,

64 W. SCHILLER-ST. WHITEHALL 7422. Sleeping rooms, $4-$8 week; 1-2-3 rm. kitchenettes, $8-$14 week; walking distance to loop; near park and beaches.

TO RENT—ROOMS—NORTHWEST.

BERNARD, N., 4833—PLEASANT FRT. R.; residence; reas.; all trans. Jun. 3973.

DICKENS, 3628—LRG. DBL. RM.; NEW, mod. bldg.; pri. fam.; reas. Bel. 8088.

GEORGE-ST., 4110, NR. CRAWF.—BEAU. frt. bdr., 1-2; priv. family; reas. Pen. 9540.

KEDZIE-BLVD., 2506 AND 2530—RMS., $5-$8, also kit., $6-$10; opp. Logan Sq. L.

TO RENT—ROOMS—WEST.

CRAWFORD, N., 843—NICE, CLEAN RM., 1-2; home pri.; mls.; gar. opt. Spa. 9025.

HAMLIN-AV., N., 212—350 LG., LT., AIRY rms.; hotel serv.; $4 per week and up. Opp. Garfield Pk., L, surf., bus. Ked. 7000.

WASHINGTON-BLVD., 4217—3 BEAU. LG. rms., neat and clean; $5.

Hotel Rooms.

WESTLANE HOTEL, 4507 WASHINGTON—Cool, outside rms.; in-a-dor beds; pri. ba., shwr. in each rm.; reas. summer rates.

TO RENT—ROOMS—SUBURBAN.

GREGORY, 514, WILMETTE—LARGE COR. rm. in priv. home; nr. all tran. Wil. 2133.

TO RENT—HOUSEKEEPING ROOMS.

South Side.

BLACKSTONE, 6627—3 REAR RMS., RL. kit., priv. bath, $10; 1-2 rms., kitnt., $5.

BLACKSTONE, N. E. COR. 63D-PL.—NEW. dec. 2-3 r. kit.; rea.; lin., gas, lt.; I.C., L.

BLACKSTONE, 5601—1-2-3 RM. APTS., $7 up; slp. r., $5; nr. pk., lake, I. C. ex., bus.

CORNELL, 5233—1-2-3 RM. KITCH.; COOL, clean; porch; pri. bath.; nr. I. C., lake.

COTTAGE GROVE, 6505—1-2 ROOM KIT. apts.; gas, el., linens; $6 wk. up.; rms., $4.

DORCHESTER, 6021—1 R., $5; 2 R. PCH., $8; SLP. R., $4; I. C., BUS, L, SURF.

DREXEL, 5000— CARLTON APTS. 3 rm. kitch., $12.50; 1 rm. kitch., $7. TAKE NO. 1 BUS TO DOOR.

DREXEL-BLVD., 4322B, 2D APT. NO.—SGL.-dbl.; all trans.; best eats; rl. h.; sm. fam.

DREXEL, 4730—DES. HSKPG. RMS., PRI. bath or run. wtr.; 4 rm. apt. over garage.

DREXEL, 4332—1 RM. KITS., OPP. PARK; adj. bath; maid serv.; $7; bus, L, surf.

EGGLESTON, 7427—ONE WEEK CONC.; 2 nice fur. rs., adj. bath, pr. fam., R. I. surf.

GREENWOOD, 6548—2 CONNECT. RMS., running water, porches, $6. Gar. by mo.

KENWOOD-AV., 4717—ONE ROOM KITCHenette apartments, private baths; near I. C.; parking space; $40 to $55.

KENWOOD, 5100—2 RMS. FRT. OVERSTF. furn.; real kitch., $7-$9; new. dec.; I. C.

KENWOOD, 6430—1 RM. KIT., ROLLAWAY, run. wtr.; $7; also sing. rms., reas. Lesser.

KIMBARK, 6446—NEW. DEC. LG. FR. R., kit., pr. bath, $9; 1 rm. kit., $6; I. C., L.

KIMBARK, 6621—MODERN 2½ RM. KIT. apt.; private bath, 1 blk. I. C., $13.

KIMBARK, 6045—CLEAN, WELL FURN. 2 rm. frt.; reas. Slpg. rms., $3.50 up. I.C., L.

LAKE PARK, 4173—1-2-3 RM. KITS., EL. kit., run. wat., $6 up; also slp. rs. $3.50.

LAKE PARK, 4919—KIT. APTS., $7 UP; bsmt.; $5 up; rs. reas.; au. sp. fr.; I.C.ex.

OAKENWALD, 4366—2 LG. RMS., 1ST FL., frt., $8; also 2 rms., $6. Oakland 2580.

OAKENWALD, 4457—3 AND 4 RM. APTS., furn.; near beaches, gd. trans.; reas.

SIXTY-FIFTH-ST., E., 1549—LGE. 3 RM. apt., pri. bath, elec. refrig., slp. pch., reas.

SIXTY-SECOND, E., 1368—CLN., LG. 1-2 R. Pch., rl. kit.; $5-$8; free pk.; I.C., L. sur.

SIXTY-SECOND-ST., E., 922—ATTR. 1-2-3 r. kit. apts.; rollaway beds; all con; $7 up.

SIXTY-FOURTH-ST., E., 1511—WELL FUR. front hskp. rm.; kitch.; child welcome; $6.

SOUTH PARK, 6153—COZY APT., 3 FRT. rms., mod.; L, bus, sur.; reas. Went. 4430.

WOODLAWN, 6543—4 RMS.; NEW. DEC.; overstuffed; prv. bath; $15 wk. Mid. 2658.

WOODLAWN, 4537—1-3 RM. KITS., PRIV. baths; cool, clean, close to beach; reas.

WOODLAWN, 6242—NW. DEC. BEAU. FUR. 1-2 r. kit., $6 up; nr. I. C., L, surf.

YALE-AV., 6447—1-2-3 OUTSIDE RMS., well fur., new. dec., Murph. beds; $4-8-10.

65TH-ST., W., 334—1-2-3 RMS., FRT. OR rear; well fur., nw. dec.; $4-9-10; L. sur.

North Side.

ADDISON, 540—3 LRG. OUTS. RMS., BEAU. furn., lrg. scr. in pch.; every furn.; 1 blk. bch.; Linc. Pk.; $12.50 wk.; gd. tr. Lak. 1816

AINSLIE, 943—1-2 RM. KIT., PRI. PCH., r. wt., adj. bath; 1 bl. bch., L, bus; $5-10.

ALDINE, 539—3 LGE. LT. RMS.; RL. KIT. with pch., $13. ½ blk. Bdwy.; bus.

BEACON, 4701 AND 4554 MALDEN. Large outside 2 rm. dinette apts. New bldgs. Lge., airy liv. rms.; new. furn.; priv. baths; carpeted flrs.; complete service; free lt., gas, lin., refrig. $11-$14 wk. No extras.

BEACON, 4512—1-2 RM. KIT. APTS.; PRIV. baths; also slp. rms.; reas.; Wilson L, bus.

BELDEN, 549 [2300 N.] — CLEAN, NEW. furn. dec. 1-2 r., rl. kit., r. w., ldy., shwr., $7-$8.50; pkg. lot; maid ser.; spc. mo. rts.

BELDEN, 345—AT LINC. PK.; NR. BCH., attr. 1 rm. and kit. with priv. bath.; $10.

BELDEN, 1045—1-2 R. APTS.; NEW. DEC.; free park.; $5 up. Tourists welcome. L.

BROADWAY, 5554 — HSKPG. ELEGANT rooms, $5; sleeping rooms, $3.50 up.

BROADWAY 4040—NEW APT., 2 RMS., $7; near beach. Sher. L, bus; sgl. kit., $5.

Buena-av., 901—Buena Apts.

Desirable 2 rm. apts., $8-$9 week; linen, gas, light free; L, bus, surf. at door.

BUENA PK.-TER., 932 [4300 N.]—2 BSMT. rms.; rl. kit.; pri. bath; Bdwy. car; Wil. L, bus.

CLARK, N., 2850—1-2-3 RM. KITNTS., $6 up; comp. fur.; pchs.; gas, lt., lin free.

CLARK, N., 1039—2 RM. KIT. APTS., all conv.; suit. 3 or 4, $16 up. W. d. lp.

CLARK, N., 1004—NR. BCH., 1-2-3 RM. kit.; priv. bath, elev.; $6 up. Free park'g.

CORNELIA, 730—JUST OPEN. NEW FURN. 1-2-3 rms., r. kit.; pri. bath; reas. Belmont bch.

FULLERTON-AV., 1128—1-2-3 FUR. KIT. apts., also 4 r. suite, nr. p. bath, reas.

FULLERTON, 510—2 RMS., 2D FLR., FRT. Frig., priv. bth.; w. fur.; rea. 1 r., $2.50.

GOETHE, W., 9 [1300 N.]—RM. WITH PIano; rm. with bath; also sgl. rms., $4 up.

GRACE, 719—BEAUT. FURN. 1 RM. KITS., $6 up; 3 rms., pri. bath; free parking.

IRVING PK.-BLVD., 845—NEW. DEC. 1-2-3 rm. apts., $5 up; pri. porch.; Sher. L.

KENMORE, 5132 — 1-2 RM. KIT. APTS. daily maid ser.; free gas, elec., linens. Near wonderful BEACH. Good trans. $7 week up.

KENMORE, 4118—WELL FURN. 2 RM. kit., slp. pch.; also frt. apt.; gd. tr. $9 up.

KENMORE, 5640—DESIR. COOL KITCHS. and rms.; 1 block bch.; all trans.; $5 up.

KENMORE, 4640—1-2-3 ROOM KIT. APTS., pri. bath, phone serv., $8-$13; Wil. L, bus.

KENMORE, 4348—1-2 RMS., REAL KITCH.; pri. por., clean, quiet. Wil. ex.; $6 up.

KENMORE, 4860—1-3 RMS., NICELY FURN. and decor.; suit. 2-4; clean, lt., $5-$12.

LA SALLE, N., 1039 OR 1702—OPP. PK.; 1-2-3 r. kit., pri. b., el., $7 up; free park.

LELAND, 812, AT LAKE—FRT. 1-2-3 RM. kits.; adj. bath; priv. pch.; garage; $5 up.

MAGNOLIA, 4441—1-2-3 ROOMS; NEWLY furn.; 2 beds; $6 up; all transportation.

PINE GROVE, 3915—1-2 RMS.; KITCH.; $6 up; 3 rm. bsmt. apt.; new. dec.; homelike.

SHEFFIELD-AV., 2617; MONTANA, 957—1 r., $3; fr. r., $5; 2 r., $5; 2 r., pch., $6.50.

SHEFFIELD, 2241—1-2 RM. PULLMAN kitnt.; also 2 rm., priv. bath; L; low rates.

SHERIDAN, 5100—NEW DEC. 1-2 R. APTS. Bus, L, maid serv., $7-$9; slp. rms., $4.

WINTHROP, 5346—KIT. AND SLPG. RMS.; clean, quiet; L, bus, lake; maid; $5 up.

WINTHROP, 5208—1 AND 2 LT. HSKPG. rms.; well furn.; r. w.; $5 up; pkg. space.

West Side.

FLOURNOY, 5506, 1ST—2 ROOMS, REAL kit., slpg. pch., hot wat.; $8. Austin 9612.

FLOURNOY, 4310—1 LRG. FRT. RM., $6; 2 rms., $8.50; nice. furn.; stm. ht.; gd. trn.

HAMLIN, N., 114—2-3-4 RMS., NEATLY furnished; el. refrig.; exc. trans.; reas.

LOCKWOOD, N., 29—2 RMS., KTCHNETTE; gar., good trans.; reas. Mansfield 4960.

MONROE, W., 3224—FURNISHED KITCH. apt., inador bed; light; reasonable.

WARREN, 3138—KITNT., H. C. WATER, icebox; all rms. $5; pr. bath $10; best tr.

WASHINGTON-BLVD., 2147, OR 2944 JACKson-blvd.—2, 3, 4 rm. apts.; pri. baths; $8.50-$15.50; gar., $6.50 mo. Free parking.

WASHINGTON-BLVD., 3336—1 RM. KITNT. Nicely furn., rollaway bed, $8.

2½ RMS., PRCH., YARD; ALSO 2 RMS., twin beds; use liv. rm. and slpg. rms.; gd. trans.; nr. Garfield Pk.; reas. 3337 Flournoy

BOARD AND LODGING.

South Side.

ELLIS, 4545—CLN., LG. FRT. RMS., SUIT. 2; also sgl.; h. cook.; all tr., gar. Drex. 8235.

GREENWOOD, 4426—ATTRACTIVE FRONT dbl. or sgl. rs.; home cook.; 5 tr. Atl. 3123.

PRAIRIE-AV., 2821—THE COUNTRY HOME. Brd. and rm., $8 week.; rm. new. dec.

WOODLAWN, 6019—BRD. AND RM., $6-$7; good home food; I. C., bus, L. Fair. 7951.

WOODLAWN, 6039—BRD. AND RM., $7-$8; generous, tasty hm. ckg.; all tr. H. P. 2085.

6221 INGLESIDE—WITH OR WITHOUT bd.; clean, airy, neat; new. furn.; nr. bus, I. C., el., surf., U. of C., Jack. Pk. Dor. 2246

THERIEN HOME FOR AGED, INFIRM, AND mild mental cases. Home comforts. Nurse's care; $50 month and up. Midway 1606.

ROOMS WITH OR WITHOUT BOARD, $7-$8 a week. Wentworth 2873.

GRAD. NURSE CARE FOR ELD. PERSON conval. or child.; own home. Sag. 2524.

North Side.

CEDAR, 61—CANTERBURY ARMS CLUB for girls, $10 to $13.50 wk. each. Light, airy rms.; ½ blk. beach; walk. dist. to lp.

ERIE, E. 215—FAIRFAX HALL CLUB FOR girls; nr. lp.; exc. bd., rm., $8.50-$12 wk.

LAKEWOOD, 5245—LG. AIRY FRT. RM., 1-2; meals opt.; pri. fam.; nr. L. Edg. 7869.

OAKDALE, 506, 1ST—BOARDERS BY WK.; pri. home. Exc. table. Reas. Bit. 3392.

ORCHARD-ST., 2218—NR. LINC.-AV.; PRI. res.; exc. meals; rm. for 2. Div. 1664.

SHERIDAN, 5815, HSE.—FRT., DBL., TWIN beds, fac. pri. bch., pri. bath; also sgl.; ex. mls.; pri. f.; rl. hm.; reas.; all tr. Ard. 3927.

WILSON, 856—COOL ROOMS, AT BEACH; home made pie, cake; piano; $9. Sun. 1190.

WINTHROP, 4722—MEALS OPT.; FRONT rm.; gd. tr.; home comf.; reas. Sun. 8419.

TRAINED NURSE WILL CARE FOR AGED person or paralytic; terms reasonable; best of care and food. Div. 4912. Miss Terrell.

AN EXCELLENT COOK OFFERS ATTRACtive home to 2. Reas. Sunny. 4231.

QUIET, REFINED HOME FOR AGED OR semi-invalid; nurse's care. Buck. 3034.

Northwest Side.

KEDZIE-BLVD., 2407, 1ST—LGE., COOL R., tas. hm. ck., meals; $8 dbl.; $9 sgl.; all tr.

West Side.

QUINCY, 5509—ROOM, BOARD, LAUNDRY, with real home comforts. Columbus 2880.

Suburban.

SIMPSON-ST., 1236—YOUNG CPLE. WITH lovely Evanston home desires to rent dbl. rm. with brd.; conv. trans. University 3462.

Children.

BUNGALOW HOME FOR SMALL CHILD; excellent care. Phone Village 5707-J.

ROOM AND BOARD WANTED.

WANT BRD. FOR 4 SCH. CHILDREN ON farm nr. Chi. Address Y F 494, Tribune.

HOTELS AND APARTMENT HOTELS.

WELLINGTON ARMS HOTEL—1-2 R. KIT. apts., furnished-unfurn.; hotel service; $65 up. 2970 Sheridan-rd. Bittersweet 4600.

LAKERIDGE HOTEL, 4665 LAKE PARK-av.; 150 rooms, private baths; ½ blk. to I. C. station; $8 week up; $2 day up.

THE HAZELCREST APT. HOTEL—1-2-3 room apts., $50-$115; 24 hour full hotel service. 4278 Hazel-av. Bittersweet 8300.

BRYN MAWR HOTEL, 5530 WINTHROP; nr. L, bus, Edg. B.; $7 wk., $1.50 day up.

420 WRIGHTWOOD-AV., AT LINCOLN PK GOLF—RIDING—TENNIS—SWIMMING AT YOUR DOOR.

Would YOU Like
Hotel Shore Crest?

A certain type WOULDN'T, but for the person that appreciates a QUIET, REFINED, HOMELIKE atmosphere, the Shore Crest assures ideal living conditions. Tastefully furn. apts. and rooms with bath, priced in harmony with present ideas about economy. Excellent cafe in connection. Diversey 4800.

PARK DEARBORN

1260 N. Dearborn-pkwy., at Goethe-st. Close to park, beach, and loop. Hotel rooms and
1½-2½-3½ Room Kitch.
Shops, valet, roof garden. Rates below what you expect.
Phone Whitehall 5620.

DEARBORN PLAZA . . .
Kitchen Apts., $60 up.
Hotel Rms., $12.50 up.
SPECIAL TRANSIENT RATES.
1032 N. DEARBORN.

PARKS, GOLF, BEACHES AT OUR DOOR.
HOTEL MIRA-MAR
350 ROOMS—BATHS.
$2 DAILY—$8 WEEKLY UP.
PLAZA 1100.
6218 WOODLAWN-AV.

NEWBERRY HOTEL.
AMERICAN PLAN.
Rooms with and without showers; $17 wk. up. 817 N. DEARBORN. Home cooking.

A HOTEL THAT IS A HOME—
ALL ROOMS WITH BATH, $8.50 WEEK.
HOTEL LINWOOD,
1812 WASH.-BLVD. SEELEY 2770.

DIVERSEY ARMS.
644 DIVERSEY-PKWY. BITTER. 3100.
1-2-3 rm. kits. and slp. rms., all with tub and shwr.; very reas. rates; good trans.

NEW HOTEL CARLING.
175 rooms, all with tubs or showers. Weekly, $7 up; daily, $2 up; 5 min. to Lp. 1512 N. LA SALLE. MOHAWK 1200.

HOTEL EASTGATE.
On Ontario and St. Clair-sts.
JUST A WHISPER FROM THE LOOP.

HOTEL GRANT—LIVE IN THE LOOP—MADISON AND DEARBORN. Rand. 3241. Newly furn. and dec. rooms, with or without bath, at $1.25-$2 day; weekly low as $7.

BERWYN BEACH HOTEL.
New, attr.; each rm. phone, shower, tub; reas. 1049 Berwyn-av., nr. Edgewater Beach.

NEW LAWRENCE HOTEL.
1-2-3 Room Apts. $65 up.
1020 Lawrence-av. Longbeach 2100.

THE BLACKWOOD APARTMENT HOTEL—Oct. 1st leases. Open now for inspection. 2-6 rooms. 5200 BLACKSTONE-AV.

APARTMENTS AND ROOMS TO SHARE.

LADY WILL SHARE 5 BEAUTIFUL LARGE light rooms with couple or 2 girls. Lake View 5426. 751 Bittersweet-pl.

LDY. SH. ATTR. 5 R. APT. WITH SAME; pri. bdrm.; nr. bath. Rog. Pk. 5089. Lov. L.

COUPLE SHR. BUNG. WITH CPLE. OR 2 men; all priv.; gd. tr.; nr. golf. Ber. 1822.

LADY SHR. ATT. 4 RM. APT. 2 SAME; S. S., I. C.; reas.; ref. Plaza 0523.

LADY SHR. ATTR. 4 RMS. WITH 1-2 ladies, or rt. rm.; gd. tra.; reas. Rad. 0278.

TO RENT—HOUSES.

South Side.

MOD. LGE. 5 RM. BRK. BUNG., INCL. porch, 2 car gar.; rent $60. 7524 S. May.

Northwest Side.

MODERN BRICK BUNGALOW—5 ROOMS, glazed poch, furnace heat; yard; ½ blk. junior high. 6318 Roscoe. Juniper 1931.

JEFFERSON PARK — 2 BRICK BUNGAlows, furnace heat, 5 rms., $50-$55. RALPH H. BEESLEY, 4219 Irving Park.

Suburban.

NEW CALIFORNIA TYPE HOME OVERlooking lake; large studio living room, billiard or play room; solarium; 6 levels, 2 story, 5 bedroms, 4 baths, 2 car attached gar. 51 Kenilworth-av. Wilmette 4137.

6 RM. BRK., 1 YR. OLD, COST $20,000; L trans. 1 blk.; gar., side dr.; fireplace, rock garden, h. w. oil heat; $100 resp. party. PEACOCK, 609 Lake-st., Maywood. Maywood 5615.

WILMETTE—NEW 5 RM BRK. WITH GAR., $85. Mod. 8 rm., 2 baths, 2 car gar., $85; New 6 rm. brk., never occupied, $115. Nearly new 6 rm., att. gar., nr. lake, $140. Wilmette Realty, 513 Fourth-st. Wil. 192.

COMPL. LIST OF FURNISHED AND UNfurnished homes on No. Shr. Mrs. Fuller, 1618 Chicago-av., Evanston. Green. 7220.

COMPLETE LIST OF FURN. AND UNFURN. homes; Evanston to Highland Park. Quinlan & Tyson, Inc., Evanston. R. P. 2617.

S. E. WINN.—BRK. RES., NEAR TRANS., schls. and beach; 4 bedrms., 2 baths, sc. pch. Fine garden with pool. $225 mo. Winn. 3450.

INDIAN HILL ESTATES, KENILWORTH; 4 bedrms., 3 baths, recrea. rm., 2 car garage, $200. Bills Realty. Wilmette 3740.

HINSDALE — ATTR. 6 RM. HOME, PRAC. new; $65 unfurn., $85 furn. Hinsdale 1609.

TO RENT—SUMMER RESORTS.

LAKE GENEVA — SUMMER HOMES FOR rent or sale at low prices. Furn. or unfurn. Cedar Point Park. Williams Bay, Wis.

4 R. FURN. COTTAGE; ELEC. LIGHT; AT Fox River; $17 a wk. Albany 9895.

6 RM. FURN. COTT., SCRD. PCH., BOAT; Duck Lake, Ill., $12.50 wk. LakeView 0777.

REAS. DELAVAN LAKE FRONT HOME; mod.; gas, elec., best loca. Kedzie 4339.

5 ROOM COTTAGE, ACCOMMODATE 12; boat; near Antioch, Ill. Ravenswood 9377.

ROSE COTTAGES RMS., PAW PAW LAKE, Mich. All conv.; gentiles. Vin. 8802.

PAW PAW LAKE, MICH. — ATTRACTIVE cottage, all conv. Ph. Euclid 6227.

TO RENT—APARTMENTS.

SOUTH.

General List.

2-3-4 ROOMS.
$42.50 TO $55.
New bldg.; 2 blks. to L, surf., R. I.; large, light rms.; inador beds; free el. refr.; agt. in bldg. 6600 Stewart-av. Normal 7146.

4 RMS.—2 BEDROOMS.
LARGE 3 ROOM APTS.
Attractive, newly decor. apts.; free elec. refrig.; 1 block South Shore I. C. station; 21 minutes loop. 7201-19 Yates-av.

ATTRACTIVE APTS., $45 UP
7944-50 S. Paulina, 2½-3½-4 rms.
Lge., lgt. apts.; free elec. refrig., beds.
NELSON & JOHNSON,
7930 S. Ashland. Vin. 0378.

3½-4½-5 ROOM APTS.
Sound and fireproof; extra in-a-dor bed; newly decorated; canvas walls, elev. serv. Free gas and refrig. I. C. and surf. lines. 7131-45 Yates-av. Resident manager.

DE LUXE APARTMENTS.
2, 3, 4, AND 5 ROOMS.
IN 2 OF THE FINEST BUILDINGS IN THE SOUTH SHORE DISTRICT. OFFICE, 6846 JEFFERY-AV.

4740 GREENWOOD-AV.
Att. 3-4-5 rooms, large, light, airy; refrig. In center of Chicago's most exclusive resid. district; I. C., bus, surface.

HERE IS A REAL BARGAIN.
5306 Woodlawn-av.; 3-4-5 lg., lgt. rms.; sun par., inador, refrig.; new stoves and fixt. HOWARD & ORR CO., 1309 E. 53d-st.

6653-57 LAFAYETTE-AV.
New bldg.; 1 to 5 rooms, $42.50 to $62.50. Free elec. refrig.; mod. Agent on premises.

2-3-4 RM. APTS., NEW AND MOD.; FREE elec. refrig.; rent $40 up; agent on prem. 115 E. 68th-st., cor. Michigan-av.

2-3-4 RM. MOD. APTS., $42.50-$50-$65; free gas elec. refrig., inador; nr. I. C. and shopping. 7128 Merrill. Mid. 8725.

STRICTLY MODERN APTS., 3-4-5-6 BEAUT. rms.; elec. refrig.; gd. trans.; $47.50-67.50 See Mrs. Stewart, 7956 S. Wabash-av.

ASK FOR OUR NEW RENTING LIST—GEO. C. BOUR & CO., INC., 2010 E. 71ST-ST. MIDWAY 0877.

SEND FOR OUR COMPLETE LIST. JAMES G. BARSALOUX, INC. 1500 E. 63D-ST. HYDE PARK 0010.

6553 HARVARD-AV., 2-4 RM. APTS. NEWLY DECORATED. FREE REFRIG. ALL TRANSPORTATION.

$35 UP; 2-3-4½ RMS. WITH EXTRA BED; elec. ref.; nr. I. C. and lake. Agent on premises. 7256 Yates-av.

3-4 R. APTS., BDR., INADOR, EL. REFR.; NR. sch.; I. C. 1133 E. 79th-pl. Reg. 7041.

One, Two, and Three Rooms.

816-26 E. 49TH-ST.
200 FT. WEST OF DREXEL-BLVD.
2-3 ROOMS.............$50 UP
COLORED TILE BATH, SHOWERS, ETC. FREE GAS AND REFRIGERATION.

4726 GREENWOOD-AV.
23 ft. living room, 17 ft. bedroom, 3 room kitchenette, $65. H. H. DECKER & CO., 400 N. Michigan-av. Superior 5178.

441 WEST 79TH-ST.
2-3 rm. kitch. apts.; free refr., rollaway bed; good trans.; low rent.

2 RMS., ONLY $50—PRACT. NEW BLDG.; nr. I. C. station, L, park, bathing beach. 6431 Harper-av. Janitor at building.

3 ROOMS—INADOR BED, ELEC. REFRIG.; special price and concessions; short walk beach; exc. transp. 4315 Lake Park-av.

2 RM. KIT., INADOR ... I. C., surf. ...

$30-$45 FOR 1-2 RM. KIT.; FREE LT., REF. Cars, L, R. I., surf. 227 Englewood.

TO RENT—APARTMENTS.

SOUTH.

One, Two, and Three Rooms.

REDUCED RENTALS.
CORNER BUILDING.
2½-3½ RM. KITCHENETTE APTS.
$40-$57.50.
NEW DECORATIONS; REFRIGERATION. SEE ATHERTON, 2558 E. 77TH-ST.

Four, Five, Six Rooms, and Larger.

4 ROOMS, $50.
7235 KIMBARK-AV.
High class apartments with large light outside rooms, brand new electric refrigerators just installed. Apartments are vacant and ready for immediate occupancy. OPEN FOR INSPECTION ALL DAY SATURDAY AND SUNDAY.
GLATT & PRICE,
6827 Stony Island-av. Vincennes 6920.

3½ RMS., $50; 4 RMS., $60.
7000-10 S. Sangamon.
Charming apts., complete in all details; all modern features; free refrig., inador; convenient to transp. and stores. Beautifully decorated. Agent on premises or State 4670.

4 ROOMS.
IDEALLY LOCATED.
7600 So. Shore-dr. Free gas and refrig.; 2 short blks. to I. C. sta.; surface lines and bus nearby. Most reas. rent in So. Shore. See janitor on premises.

GET THE RENTING GUIDE for 1 to 6 rm. Apartments.
CARROLL, SCHENDORF & BOENICKE, 2624 E. 75th-st. So. Shore 1660.

5 Rooms—Reduced Rent
8134 EBERHART-AV., 2d apt., ultra modern, new apt.; Gen. Elec. refrig.; tile bath, canvas walls, exceptionally large and light rms.; available now; free rent to Oct. 1st. Apt. open for inspection.

5 AND 6 ROOMS.
SPECIAL INDUCEMENT TO RENT 2 APTS.
7400 Phillips-av., cor apts.; elec. refrig.; these are really light, airy apts. Close to I. C. and surface line trans., schools and stores. Agent on premises.

4 Rms., 7334 Jeffery-av.
Rents Reduced to Lowest
in neighborhood; modern bldg.; tile walls and showers; free electric refrig.; I. C. trans.

Attractive 4-5 Room Apts.
Canvassed walls; elec. refrig.; ½ blk. I. C. station; 18 min. loop. 7038-48 Chappel-av. Agent on premises. Hyde Park 2594.

NEW 4 RM. DE LUXE 5 RM. EFFICIENCY. Elec. refrig.; tile bath; ivory woodwork throughout; inador. 9153 S. Loomis. Phone Beverly 2355.

MODERN CORNER 6 R. DUPLEX APT. IN exclusive part of Beverly Hills, nr. Rock Island and Forest Preserve. $110. 9303 S. Damen-av. Beverly 1422.

7341 YATES-AV., 2D APT.
Lge. 6 rm. mod. glzd. pch.; side drive. Conc. to Oct. 1; I. C., surf.; reas. Mid. 3522.

7038-48 CHAPPEL-AV.
Attr. 4-5 rm. apts.; canv. walls; elec. refr.; ½ bl. I. C. sta. Agent on prem. H. P. 2594.

5462 CORNELL-AV.
5-6 rms.; high grade bldg.; sun par., refr., excep. arrangement; $110-$175. Hyd. 7000.

CONCESSION TO OCT. 1ST.
5 rm. mod., stm. ht., light, airy; dec. to suit; $50. Wentworth 6755.

TWO 4 RM. APTS., $55 MO.; TWO 5 RM. apts., $65 mo.; General Electric refrigeration; im. poss.; located 7416-18 Emerald-av. O. RUETER & CO. Beverly 4592.

5326 HARPER-AV.—PERFECT 2D FLOOR apt.; 6 r., 2 b., el. refr.; nr. I. C. Reduced rent. Owner. Dorch. 7938 or Stew. 8844.

6 RMS. AND FINISHED SLPG PCH., 2D fl., in detached 2 flat bldg. in S. Shore district; immed. poss. Regent 1551.

5711 BLACKSTONE—6-7 RMS., 2 BA.; CONvenient I. C., U. of C.; refrig.; newly decorated; $85-$90. Hyde Park 7000.

6 LG. LT. ROOMS, 2 BATHS, TILE, SHWR.; ref.; canv. walls; new bldg.; I. C., surf. Red. to $95. 7535 Cornell. Hyde Park 8048.

LGEST. MOD. 4 RMS. IN CITY; ALL TR. slp. pch., rollaway, el. ref.; best trans.; furnished or unfurn. Saginaw 4906.

7400 CHAPPEL-AV.—LARGE 4 RMS., $65; rollaway beds, screened rear porch, refrig., canvas walls; nr. schools and I. C.

5 RMS., $60-$65. 6523 GREENWOOD-AV.; elec. refrig. on premises, dec. See janitor on prem. or Hyde Park 7789.

7 RMS., 3 BA., SUN PAR.; FREE REFR.; res. dist.; N. E. cor. 46th-Greenwood; conv. all trans.; spec. rental at once. Hyd. 7000.

SUBLEASE—4 ROOM APT.; LIBERAL CONcession, 7549 Kingston, 2d apt. Call South Shore 3975.

S. W. COR. MARQUETTE-RD. AND KENwood, 4-5 rms., newly decorated, $55-$60. See janitor on prem. or Hyde Park 7000.

6 RMS., 2 BATHS, CANV. WALLS, G. E. refrg. 7822 Essex-av. Regent 3574.

7826 LOWE—BEAUT. 5 RM. APTS., $65; free elec. refr.; nr. R. I.; owner in bldg.

S. SHORE NR. I. C., 4 RMS., SUN PARL., glzd. slp. pch., refg.; adults; $65. Dor. 2417.

LGT. MOD. 4-5 R. APTS., ELEC. REF.; gd. tran. 658 E. 81st-st. Agt. on prem.

6708 S. ELIZABETH—MODERN 4 ROOMS; janitor service; $45. Prospect 4133.

5-6 RMS., FUR. HT., RENT RED., $35-$40; new dec., lg., airy. 6205 Sangamon.

8020-28 DOBSON—5-6 RMS., SLPG. PCH., brick gar.; I. C.; will dec. Dea. 7374.

4 RM., GL. PCH., 2 BLKS. JACK. PK. AND I. C.; G. E.; reas.; 2d apt. 6823 Harper-av.

6 LG. RMS., 427 W. 60TH-ST., FRIGIDaire; nr. sch., surf., L, stm; $70. Fai. 1882.

4 RMS., NEW. DEC., G. E. REFR., EX. transp., $50 to $60. 8000 S. Marshfield.

7 RMS., 1ST APT.; REFRIG., SLPG. PCH., tile bath; ready aft. 15th; 7324 Emerald.

5 RMS., GAS STOVE, FRIGID., ½ BLK. TO I. C.; ½ to st. cars. 734 E. 95th-st., $45.

4 RMS., $18-$25; STOVE HEAT. SEE MRS. TUTTY, 6913 STONY ISLAND-AV.

8046 LANGLEY-AV., 2D—5 RMS., GLZD. slpg. pch., G. E. refr.; mod.; $75. Vin. 5128.

NEW 5-6 RMS. IN 3 APT., 1 BL. I. C., sch., stores. 1130 E. 81st-st. Tri. 8358.

BEVERLY 5 RM. MOD. APT., REAS.; TILE bath; glzd. pch. 10410 S. Claremont.

6243-9 KENWOOD—NEWLY DEC. 6 RMS.; des. rms. loc.; reduced to $60. Hyd. 7000.

SOUTHWEST.

Four, Five, Six Rooms, and Larger.

2 MOD. 6 R. FLATS, GREATLY REDUCED; steam ht., $55, and stove ht., $35; gd. trans. 3108 W. 22d-st. Rockwell 6358.

6148 S. SACRAMENTO—4 RM. FRIGID., airy apt., $52.50. Also bsmnt. 4 r. apt., $40. F. H. HALVORSEN & CO., 3145 W. 63D-ST.

6 RMS., STEAM HT., GAR. INCL., $55; 6547 S. Maplewood-av. Seeley 618.

NORTH.

General List.

NEW BUILDINGS.
Paulina Manor Arms, 4211-21 N. Paulina. Beautiful 4 and 5 rm. apts.; canvased walls, crystal fixtures, electric dishwasher; free refrigeration. Spacious, large rooms.
4848 SHERIDAN.
2d. 6 beautiful large rooms. Side light, 3 baths, extra lavatory. Refrigeration.
3933-43 JANSSEN-AV.
[1400½ West.] Beautiful 2-3-4-5 room apts. Bedroom and in-a-dor, tub, shower, refrig. Surface, L, stm. trans. Immed. poss.

2000
LINCOLN PARK WEST.
NEW 16 STORY BUILDING.
2-3-4-5 Rms., $87.50-$237.50
24 hr. elev service. Optional maid service. Doorman. All outside rooms.
Peter F. Reynolds. Linc. 3633.

415
FULLERTON-PKWY.
NEW 18 STORY BUILDING.
2-3-4 RMS., $80-$160.
Free gas and refrigeration. Overlooking Lincoln Park.
Peter F. Reynolds. Lin. 1518.

2807 LUNT-AV.
You will really feel at home in these beautiful 3½-4-5 rooms. Tile bath and kitch. Elec. ref.; separate shower stalls; wrought-iron gates and decorated up to the minute. Low rent but good refs. req. Rog. P. 10179.

3½-4-5-6 ROOMS.
All modern; Frigidaire; best trans.; blk. new high school; reas. rents. Agent on prem. 2335 Addison-st. Bittersweet 2745.

2 AND 4 ROOMS.
2059 Touhy-av., splendid location, beau. apts., all mod. features. Ref. free. Nr. shops, schools, trans. Rent $40-$60 mo. Agt. on pr.

520-528 SURF-ST.
Beaut. 2, 3, and 4 rm. apts.; modern new bldg.; moderate rentals; lib. concession.

5329 KENMORE-AV.
1-2-4 rms., $45-$75; best trans.; free gas and ice. See janitor or call Rand. 6171.

734 WRIGHTWOOD.
2 blks. w. of Lincoln Park; 3-4 rms.; rents very reas. See janitor or call Rand. 6171.

10 W. ELM-ST., COR. STATE—NEW BLDG.; 2 to 5 spacious carpeted rooms; canvased walls; 10 minutes' walk to loop; $75-$150.

3½-4 RMS., $65 UP; LG. RM., ROLLAWAY; refrig.; new, dec. Jan. 3161 Hudson-av., near Belmont; 1 blk. west of Sheridan-rd.

BEAUTIFUL 3, 4, AND 5 ROOM APTS.; modern; in Belmont Harbor district; reasonable. 550-60 Aldine-av.

3 AND 4 RMS.—EVERY CONVENIENCE; 2 porches; exc. transp.; $50 and up. Agent on prem. 5912 N. Paulina-st. Longb. 3084.

3 AND 4 RMS., SUN PARLOR, SLPNG. pch. $45 and $50. 1339 Argyle-st.

1 BLK. ILL. C. P. ... 2109 ...

7016 SHERIDAN-RD.—BEAUT. 3-4 ROOM apts.; ex. in-a-dor; 1 blk. L, lake, bus; reas.

TO RENT—APARTMENTS.

NORTH.

General List.

925 CORNELIA—3-4 RMS., NR. L TRANS. All large, light rms., 2 inador beds, frigidaire. Agent at bldg. Price $45 up.

1215 AINSLIE—4 rms., cor. bldg., large, light rms. Price $42.50 up.

1408 FOSTER—4-5 rooms, sun par., frigidaire; unusually attr.; $55 up.

1442 JONQUIL-TERR.—Near Howard L: 6 large, light rms., 1st or 3d; free refrig. Price moderate.

H. C. DIX & CO.,
1131 Argyle. Longbeach 4297.

1100
N. DEARBORN-PKWY.
NEW 20 STORY FIREPROOF BLDG.
2, 3, & 4 RM. APARTMENTS.
UNFURNISHED.
Rentals $70 to $150
FREE GAS.
JOHN T. WHEELER & CO.
SUPERIOR 4955.

Park Edgewater
6101 Sheridan—On the Lake.
2½, 4, and 5 rm. apts. Beautifully appointed, spacious, up to the minute in every detail. Carpeted floors, exquisite baths [some with shower stalls], everything that makes for a luxurious home; reasonably priced: $95 and up. Incl. gas, light, and refrigeration. Two apts. available furnished at $125.
PHONE ROGERS PARK 4430

5329 KENMORE-AV.
1-2-4 rms., $45-$75; best trans.; free gas and ice. See janitor or call Rand. 6171.

One, Two, and Three Rooms.

6043 KENMORE-AV.
EDGEWATER COURT APTS.
1-2 rooms and beautiful 3 room cor. apt. overlooking lake; bus, L, and surface transp.; canvas walls, side lights; free elec. refrig.; very reas. rents. Mgr. at Bldg. Longbeach 3433.

1301 ARGYLE-ST.
1½ BLOCKS WEST OF BROADWAY.
2-3 ROOMS, $42.50 UP.
New bldg., in-a-dor beds, colored tile baths, showers, decorated stoves, refrigerators, and kitchen cabinets. Free gas and refrigeration.

MORSE-AV., 1528—2 RM. APTS., FULLY carpeted, gas, light, and refrig. incl. in rentals now reduced 20%; ideal location; nr. lake, L, bus, r.r. and shopping center; 3 rm. apts. with bedrm. and extra inador also available. See Mr. Johnson at bldg. or phone Rogers Park 8040.

1 TO 3 RMS., 530-38 N. WABASH-AV., just north of river; rentals $65 to $95, including gas, light, and electric refrigeration; wood burning fireplaces.
COOK ESTATE,
161 E. ERIE. SUPERIOR 2875.

2-3 RM. APTS.
5920 RIDGE-AV., COR. CLARK.
Bedrms. and inador beds; free gas and refrig.; $47.50 up. See janitor in Apt. 218.
O. F. CURRAN JR. 4521 BROADWAY.

OPPORTUNITY.
2 ROOMS AND KIT..........$45
New bldg.; best sec. Rog. Pk.; free refrig. and gas. See Mr. Leisch, 1712 Albion-av.

YACHT HARBOR APTS.
1-2-3 ROOM APTS., $50 up.
ALSO FURNISHED APTS., $65 UP.
422 MELROSE-ST. BITTERSWEET 1406.

BEST OFFERING
on the north side in 1 rm. kitch. apt., $37.50 per mo.; free gas, elec., and ref. Open today. E. JOHNSON, 5161 N. Ashland. Lon. 6526.

2 AND 3 ROOMS, $40 UP.
Free gas and refrig.; newly decorated; near all transportation. 1625 Columbia-av.

CHOICE 1 RM. KIT. APTS.
10 min. to loop; every modern convenience; $45. 1164 N. Dearborn. Delaware 5816.

2½ ROOMS; NICEST IN ROGERS PARK; $50 up; free elec. refrig.; L and bus trans. Near lake. 1331 Estes-av. Holly. 2256.

3912-28 PINE GROVE-AV.—2 AND 3 RM. apts.; finest location; near stores and park. Reasonable rentals.

2 ROOMS AND KITCH., LARGE DRESSING rm., newly dec., as low as $35 mo.; steam heat. 5926-34 N. Paulina. Ravens. 8767.

3 RMS., $40 UP; LIGHT, AIRY, CANVAS walls, Frigid.; nr. Linc. pk.; ex. trans. 604 and 610 Belmont-av. Ph. Bitt. 4030.

S. W. COR. ORCHARD-WILLOW; 3 ROOMS, steam htd.; only $30. Diversey 9500.

NEW BLDG.; CHOICE 2½ ROOM APTS.; Modern spacious. 4608 N. Hermitage.

PINE GROVE, 3610—3 RMS. AND BATH basemt. apt.; gas, elec. free; $30 mo.

1961 CULLOM—COR. DAMEN; NR. L; 3 lge. rms., new bldg.; elec. ref.; $50; conc.

3 R., SLP. PCH., GAS, ELEC. FREE, E. Sher.-rd., $42.50. 4318 Vista-ter. Buc. 7417.

445 ST. JAMES-PL., AT LINC. PK.—3 large rms. and kitchenette; free refrig.

Four, Five, Six Rooms, and Larger.

5 LGE. RMS., CORNER APT.
Sun p., canvas din. rm., G. E. refrig.; excellent trans.; $75. 1301 Cornelia. Gra. 0636.

4601 BROADWAY.
4 rms., $40; 5 rms., $60; near L bus and surface. See Supt., Apt. 25.

6-7-8 LARGE, OUTSIDE ROOMS—2-3 TILE baths; el. ref.; dec. to suit; copd. playgrd.; $110 to $165. WALLER, 700 Irving Park blvd. Lake View 6480. Open Sun. 1-5 p. m.

CHOICE 4 AND 5 RMS., LIV. RM. 12X24, free refr.; all trans.; $60 and $70; 2 mo. conc. 1700 Greenleaf, N. W. Cor. Paulina.

6 ROOMS, 3 BATHS—
1366 N. Dearborn. Beaut. view of lake. HOGAN & FARWELL, INC. Whitehall 4560.

704 BUENA-AV.—6-7 LG. LGT. OUTS. RMS., 2 tile baths, canv. walls, elect. refr., sun par.; nr. outer drive; reas. Well. 2688.

4109 KENMORE-AV.—6 ATTRACTIVE RMS. Reduced to $75. Daylight apt. Sheridan express. Phone Graceland 2617.

3054 PINE GROVE-AV.—4-5 RM., EXCEEDingly attr. for real home. $75-$100. Ready & Co., 4001 Sheridan. Buck. 0500.

5 RM. APT., SLEEPING PORCH, FIREplace, bookcases, shower, G. E. refrig., including garage, $70. Ravenswood 4220.

1106-18 PRATT-BLVD.
4 and 5 rm. apts., 3 doors from lake, park and beach; electric refrig.; reasonable.

3501 GREENVIEW-AV.—ATTR. 4 RM. APT.; elec. refrig.; cor. bldg. See janitor or call Mr. Reddington, Harrison 3610.

ATTRACTIVE 4-5 RM. APTS.
Modern bldg., rent $52.50 up.
3507-13 N. Racine-av. Lake Vw. 5383.

3740-50 PINE GROVE—
Beautiful 4 room apartments, modern; reasonable concession.

2626-36 LAKE VIEW-AV.—EXCEPTIONAL loc., across from Lincoln park; 5-6-7-9 room apts.; moderate rentals.

LARGE 7 RM. APT., GOOD TRANS.; NR. lake; 2 baths; Frigidaire. 902 Margate-ter. Ph. Ravenswood 0058.

4-5 RM. APTS.—FREE ELEC. REFR., ROLLaway; lg. yard; nr schls.; all outs. rms. $50-$75, incl. gar. 2249 Touhy. Briar. 5460.

5 RMS., HIGH GRADE, $65. 1607 BYRON-st.; excel. trans.; immed. poss.; newly dec.; all rms. sunny and light. Holly. 2256.

N. E. COR. KENMORE-HOLLYWOOD, 5 rooms, sun porch, large, light, attractive rooms.

BEST BARGAIN ON NORTH SIDE; MOD. 6 lge. lgt. rms.; new. dec.; immed. poss.; conc. 6442 N. Washtenaw. Grace. 2837.

5 RMS., FRT.-REAR PCHS.; NR. THORNdale L Broadway; adults; $73. Sun. 1799.

5 RM., 2D APT., OUTSIDE RMS., ELEC. refrig., reas. 6263 N. Claremont. Br. 8180.

4 NEW RS.—SHR.; EL. REF.; ROLLAWAY; reas.; 2 mo. conc. Owner. 2909 Arthur-av.

SPLENDID 6 RMS.—LT., AIRY; G. E. REF.; garage; gent. adults. 5846 N. Campbell.

5 RMS., STM. HT., SUN PCH., 1ST AND 3d; frigid. 4147 Greenview. Buck. 5563.

5 RM., 4 BEDRM., ENCL. SLP. PCH., EXT. lav., free refr., very reas. 4433 N. Paulina.

4-5 RM. APTS., 2D, 3D, SLP. PCH., EL. ref., reas. 1625 North Shore. Shel. 0325.

7 MOD. RMS.—2 FL. HEATED; REF.; TILE bath; quiet fam., 4-5. 3642 Maple Square.

ELEGANT 6 RM. APT., SUN PAR., 5 CLO. el. por. Gen. El. ref. 1349 Winnemac-av.

MODERN 5 RMS., SUN PARLOR, SLPG. pch., refriz.; reas. 5610 N. Lincoln-st.

4-5-6-7 ROOMS. REASONABLE. HUGH V. Sweeney, 1201 Albion-av. Rog. Pk. 5653.

MOD. 4 RS.—COR. BLDG.; FREE REFR.; inador; nr. sch., tran. 3510 N. Paulina, 2d.

4 LARGE BEAUTIFUL ROOMS, NEWLY decorated, $45. 6236 N. Western-av.

4-5 RM. FLATS, STM. HT., NEW, DEC.; im. poss.; $55; nr. Linc. pk. 2119 N. Clark.

1649 GREENLEAF — 4-5 RMS., SUN P., tile bath, swr., free refg.; all tran.; low rt.

4 LGE. RS., ALL TRANS., LOWEST RENT in city. 1307-1319 Addison. Dea. 0356.

5 RMS., STM. HT., $39. MRS. KAMMERER 2215 N. Clifton. Diversey 3562.

5310 MAGNOLIA-AV., 2D FL.—6 LGE. LT. rms., sun pch.; elec. refrig.; Loy. L; reas.

5 LGE., LGT. RMS., S. P., SLPG. PCH.; elec. ref.; imm. poss.; reas. 1429 Catalpa.

4741 MALDEN—7 RM., 2 B., S. P., 4 B. R., slp. p., frig., nr. Lawrence L sta.

HIGH GRADE 6 RS., 2 BATHS, REF., RAVenswood, $100. 2720 Winnemac. Sun. 7471.

6 RS., 1ST—REFR. 541 MELROSE. $80. 5 rms., 1st, h. w. ht. 860 Wellington, $50.

6 RM. APT., STM. HT., NICE LOC.; GOOD trans.; reas. 5017 N. Ashland-av.

6 ROOMS, STOVE HEAT; LIGHT, CLEAN rooms; best trans. 3431 Janssen-av.

6 RMS., ST. HT., ELEC. REF.; 3 APT. bldg., $65; yard for children. 1230 Argyle.

4 RS., S. P., FREE REFR., GD. TRANS. $55. 1533 Cornelia-av., S. W. Cor. Bosworth.

5 ROOMS; MODERN; LOW RENT. CALL Humboldt 0721 between 3 and 8.

NEAR LAKE; 6 RMS.; MODERN; 2 BATHS. Reas. rent. Call Loneb. 9033.

1643 N. ARTESIAN, 1ST APT.—$65; ATT 5 rm.; gld. pch.; G. E.; imm. poss.; gar.

4 RM. BASEMENT APT.; STM. HT.; NR. pk., lake; furn. opt. $37.50. 615 Briar-pl.

TO RENT—APARTMENTS.

NORTH.

Four, Five, Six Rooms, and Larger.

MARSHALL FIELD
Garden Apartment Homes.
CLOSE TO LOOP.
1400 NORTH AND 400 WEST.
4 ROOMS—$52 TO $58 A MONTH.
5 ROOMS—$62.50 TO $70.00.
6 ROOMS—$74.00 A MONTH.
Fireproof building, modern conveniences; all outside rooms; gardens; supervised playgrounds.
Open daily, 9 a. m. to 6 p. m.
Sundays, 2 p. m. to 5 p. m.
RENTING OFFICE, 411 BLACKHAWK-ST.
LINCOLN 2122.

LINCOLN PARK APTS.
OPP. YACHT HARBOR.
425-39 Aldine-av.
4-5-7 Rms., $110-$185.
OPP. BELDEN-STRATFORD HOTEL.
327-335 Belden-av.
4-5 Rms., $110-$125.
OPP. LAKE AND NEW LINC. PK.
4528-30 Clarendon-av.
4-5-6 Rms., $75 Up.
Peter F. Reynolds. Lin. 3633.

A CHALLENGE.
The best 4 room apt.
in Rogers Park.
Large, light, airy rooms.
Not a court building.
Rent Very Reasonable.
1706 FARWELL-AV.

1622-30 FARWELL-AV.
Ultra-Desirable Rogers Park Location.
4 Rms., $50; 5 Rms., $65-$80
Strictly modern apts; well arranged, large pleasant rooms, gas and electric refrigeration included in rental. Excellent transportation. Agent on premises or phone State 4670.

REAL BARGAIN
ROGERS PARK.
4 and 5 large, light rooms in well kept bldg., newly decorated throughout. Tile bath and shower, refrigeration; convenient shopping district and good transportation. Manager on premises, 1663 Pratt-blvd. Shel. 8180.

UNUSUAL OPPORTUNITY.
6 rms., butlery, 2 baths. Distinctive residential 2 apt. bldg., 100 ft. cor. lot; beautifully landscaped. Overlooking Edgewater golf course. Desire small family to share pleasure of living here. Formerly $225 mo., reduced to $175, including garage.
2234 ARTHUR-AV. ROGERS PARK 3369.

5-6-7 RMS.—2 BATHS.
150-156 E. Superior; 2 blocks from Northwestern campus, ½ blk. Michigan-av.; wood burning fireplaces; electric elevator.
COOK ESTATE,
161 E. ERIE. SUPERIOR 2875.

CHARMING 3½-4-5-7 RMS.
HOYNE MANOR, 6 new buildings, Hoyne at Granville. LAST WORD. Cab. radtrs., elec. dishwasher, tile bath, tile kitch., canv. walls; beau. dec.; firepl.; all trans.; schls.; reduced rents; free gas, Frigidaire. Briargate 2306.

4 ROOMS, $57.50.
2 blk. to Morse-av. L sta., 1 blk. to lake; G. E. refrig.; attr. decorated. See agent, 1346½ Estes, or call
LIEPOLD & HICKS, INC.,
1569 Howard-st. Hollycourt 2300.

BEAUTIFUL APT. HOME.
1325 GREENLEAF-AV.
6 lge. rms., 2 sun parl., slp. porch, 3 baths, beau. grounds around bldg.; all rms. light. Frigid.; nr. "L" lake, schls. Holly. 2131.

710 BUCKINGHAM-PL.
5-6 rooms; large, light, airy rms.; G. E. refrig.; excel. trans.; immed. poss.; most reasonable rental in city. Wellington 3460.

SUNLIGHT 4 RM. APTS., ROLLAWAY BED, giving 5 rm. efficiency; large closets; new building; overlooking golf course; 2 blks. from new Lane High school.
2410 GRACE-ST. JUNIPER 3858.

Facing Beautiful Park.
Rogers Park; modern, light 4-5 rm. apts.; elec. refrig.; mangler, washer, gardens, schools; bus, L, steam. 7024 N. Rockwell.

LIBERAL CONCESSION
6 rms., 2 baths, 2 sun rms. and study. Distinctive residential 3 apt. bldg., 3 doors from lake. 1058 NorthShore-av. Rog. Pk. 6024.

ON THE LAKE.
Very ht. grade 4-6 rms.; all outside. 1119 Lunt-av.; excel. trans. Rog. Pk. 6725.

457 FULLERTON-PKWY.
View Lincoln park; 4-5-6 extra lge., 2 pchs., elec. refrig.; $65 to $95.

1245 CARMEN, 2D APT.—5 RMS., NEWLY dec., nr. schls., Argyle L, Bdwy. car; beau. surroundings, side dr., gar., elec. refrig.; reas. rent; open for inspec. or State 5674.

5929 N. FAIRFIELD-AV.
6 room modern apt.; refrigeration; $75, including garage. Ravenswood 4220.

2049 BIRCHWOOD-AV.
Large 5 rm. apts., sun par., sleep. porch, $65. Oct. 1 lease. Diversey 9500.

1445 GREENLEAF — 4 REGULAR SIZED rms.; Frigidaire; nicely decorated; large closets; pri. front and rear porches; $35. Immediate poss. Hollycourt 2256.

Excel. 5-6 Rm. Apt., $65-$70.
New, dec., G. E. refrig., 5 rm. bsmt. apt., stm. ht., $30. 6932 Sheridan-rd., 1 blk. L.lk.

830 OR 850 AINSLIE — OVERLOOKING lake. 5 rms., 2 baths, shwrs., sun par., pri. pch.; imm. poss. 1st and 3d firs., garage. $80-$100.

4333 VISTA-TER., 1ST—5 RMS., GLZD. pch., G. E.; dec. to suit; gd. tran.; nr. lake; imm. poss.; $60; gar. opt. Buck. 5590.

2935-41 SHEFFIELD-AV.—5 RMS., $60; NR. Division L; pleasant, light, airy rooms. Phone Longbeach 1859.

6 LRG. MOD. BEAU. RMS., 2 TILE BATHS, tile kitch., free elec. refr., $140. Poss. Sept. 1. 7360 N. Seeley. Rog. Pk. 6325.

CHEERFUL MOD. 4 AND 5 ROOM APTS.—$60 and up; corner bldg.; Frigidaire; L and bus. See janitor, 1614 Wilson-av.

BEAUTIFUL APT., NR. LAKE—5 LARGE, light rms., sun par., glzd. slp. pch.; elec. ref.; poss. Oct. 1. Ph. Armitage 0297, a. m.

NORTHWEST.

General List.

4501 N. CENTRAL PARK.
BEAUTIFUL MELVIN ARMS.
AND IVANHOE APTS.
2½, 3½ AND 4 ROOMS.
Craftex walls, arched doorways, in-a-dor bed, elec. refrig. Apply at building or phone Lake View 0892. Stickler.

NEW APTS., 3½-4 ROOMS.
Free gas and refrig.; canvassed walls; rollaway; tile bath; 4 closets, etc. Very latest; $62.50 up. Janitor O. P. 5715 N. Kimball-av. Jun. 7807.

2905 SHAKESPEARE-AV.
Rent reduced; 3 and 4 room apartments; modern; electric refrigeration.

2-3-4 Rooms. Free Refrig.
2957-59 N. Talman-av., cor. Wellington. Rents $40 to $52.50. See janitor on prem.

NEWLY DECORATED 2-3-4-5 RM. HEATED apts. as low as $40, with Frigidaire. SCHOPSCH, 6059 Irving Park-blvd.

2 ROOM APTS.; ALSO 4 AND 5 RMS., modern bldg.; Frigidaire; free gas; $42.50 to $60. Ph. Lon. 4633. 3814 N. Kedzie.

3½ RM. APTS.—LT. AND COZY; ELEC. refr.; $40-$50. 4732 Belden-av. Berk. 4684.

2½-3½ R. APTS., NW. BLDG., GAS, ELEC. Frig. fr. 5037 Montrose. M. Peller. Av. 1959.

One, Two, and Three Rooms.

MODERN 2 AND 3 R. AND KITCHENETTE apts.; 1 blk. to Ravenswood L; $35 to $45. Irving 5098.

3 LG., LT. RMS.—H. W. HT., PCH., $35 respon. adults. 3124 Knox-av. New. 3319.

Four, Five, Six Rooms, and Larger.

5 LG. RMS., SUN PARL.
Encl. slp. pch., new bldg.; oppos. pk.; with refrig.: $72.50. 3828 N. Mozart. Grace. 0636.

N. W. COR. MONTROSE AND SACRAMENto; steam heat, elec. refrig., 4 rms., $50; 5 rms., $60; 6 rms., $75. Mr. Pearson at 2944 Montrose-st.

4 ROOM APTS. WITH OR WITHOUT EXtra in-a-dor bed; electric refrigeration; fine Logan-sq. location. Reasonable rent. 2900 N. FRANCISCO. BEL. 3211.

5 RM. FLAT, HOT WATER HEAT; NEWly decorated; reas. rent; good trans. 4900 N. Crawford-av. Ph. Kildare 1020.

4844 N. SPAULDING, 2D FL.—BEAU. 6 rms., 2 baths, sun par., slpg. pch., firepl., bkcs., 1 blk. schls., 2 blks. L. Dear. 7374.

4 RMS., MOD., STV. HT., BRK. BLDG. new. dec. Exc. tran. $18-$20. 1509 N. Maplewood.

4 RMS., $50; 5 RMS., $55; SHOWER BATHS, in-a-dor beds, steam heat; close to excellent transportation. 2101 N. Crawford-av.

5 ROOMS, MODERN, STEAM HEAT; ELEC. ice box; beau. flat. Irving Park. 4613 N. Keystone-av. Pen. 3480.

5 4 RMS., STM. H.; 4 R., STV. HT.; CLOSE Logan Sq. L. Reas. 2434 Linden-pl.

6 ROOM FLAT, STM. HEAT, GARAGE, reas. 4332 W. Parker-av., 2d. Spau. 5714.

MOD. 4 RMS.; ELEC. REFRIG.; BEST BUY in city. 4812 N. Avers. Dea. 0356.

6 RMS., ALL TRANSPORTATION, REAsonable rent. 1840 N. Ballou.

BEAU. 4-5 RM. APTS., G. E. REF., $50-$55; stm. ht. 3637-41 Cullom. Dea. 5191.

NICE LGE. 4 RMS., 2 BEDRMS., STEAM ht., red. rent to $45.50. 3538 N. Lawndale.

7 RM. FLAT, $35. 3906 N. ODELL; ½ BLK. South of 7300 Irving Pk.-blvd.

6 RMS., H. W. HT., SHOWER; EX. TRANS. Inquire 3556 Wrightwood.

MOD. 5 LGE. RMS., COR., HOT WTR. HT., garage. 3301 Kilbourn. Pens. 8163.

6 RM. FLAT, 1ST FL., H. W. HT., AS reas. as possible. Inq. 5120 Barry-av.

4 LT. RMS., NEWLY DECORATED, GD. trans. $20. 1371 N. Homan-av.

4 RMS.—STOVE HT., 2 BEDRMS., NEW. dec.; gd. trs.; $28. 1950 N. Kilbourn, 2d.

TO RENT—APARTMENTS.

NORTHWEST.

Four, Five, Six Rooms, and Larger.

3952 Dakin-st.
4 ROOMS, $51.50.
EXCEPTIONAL LOCATION.
VERY DESIRABLE BLDG.
FREE ELECTRIC REFRIGERATION.
EXTRA INADOR BED.
AGENT ON PREMISES OR STATE 4670.

LARAMIE APTS.
4 AND 5 LARGE, LIGHT ROOMS.
IN GOOD RESIDENTIAL DISTRICT.
Newly decorated throughout; good transportation; near schools and churches. 5150 Cullom. Kildare 2221.

4477 ELSTON-AV.
Elegant 4 room apartments; elec. refrig., light, gas free; very low rentals. See agent on prem. or call Central Renting Service. 69 W. Washington-st. Central 4876.

6 ROOM HIGH GRADE APT.
Unusually large rooms, with elec. refrig., tile bath, with shower; breakfast nook; inlaid linoleum in kit.; in-a-dor bed.
5744 N. CHRISTIANA-AV. IRVING 6453.

4 RMS., REDUCED TO $45.
Large, light, outside rms.; tile baths, stm. heat; G. E. refrig.; will decorate to suit.
CALL ROOM 210. 4804 N. KEDZIE-AV.

2901 N. MOZART—4 RM. APTS., STM. HT., extra rollaway, $50; good transp.

WEST.

General List.

CHOICE 4 RMS.—FURNACE HEAT, $28. 501 S. CICERO-AV., 3 RMS., STM. HT. $35. Choice 5 rm. flat, stm. ht., nr. Met. L....$50. Choice 6 rms., elec. refr., nr. Columb. pk. $70.
O. W. BURGMANN CO., 523 S. Cicero-av.

2-3-4 RM. APTS.; NEW BLDG.; ALL MOD. conveniences, including G. E. refrig.; low rent. 4840 W. Adams-st. Mansfield 6185.

2-3-4 RM. MOD. APTS., REAS., REFRIG. free. See Jan., 5629 Washington-blvd.

FOR MOD. 2, 3, 4, AND 5 ROOM APTS. mech. refrig., gd. trans., call Mon. 2120.

6 RMS.—STEAM HEAT; ENCL. PCH.; GD. transportation. 4937 Fulton-st.

2-4 ROOM APTS.; STRICTLY MOD.; LOW rent; G. E. refriz. 247 N. Kilpatrick-av.

One, Two, and Three Rooms.

2 RM. KITCHENETTE; DEC.; LIKE NEW; elec. refrig.; low rent. 5000 West End-av.

Four, Five, Six Rooms, and Larger.

WATSON APTS.
N. E. COR. S. CENTRAL PK.-JACKSON-BL. Modern up to date 4-5-7 rm. apts., overlooking Garfield Pk.; convenient to transportation; prices $65 to $160.
JAMES G. BARSALOUX, INC.,
1500 E. 63d-st. Hyde Park 0010.

4 AND 5 ROOMS.
200 N. Central-av., Austin, fine res. sec., beau. lgt. lot. Mod. rms. Ref free. Nr. trans., schools, shops, reas. rentals. Agt. on prem.

1223 N. AUSTIN-BLVD.
Mod. 6 rm., 2d; tile bath, showers; slp. pch.; elec. refrig.; h. w. ht. 24 hrs.; htd. gar. Janitor service. Austin 3546.

1150 N. FRANCISCO—4 RM. COR. APT., steam heat. Opp. Humboldt Park. Good trans. Armitage 4535.

5 RMS., SLP. PCH., DBL. PLUMB., FRIGID. Gr. trans. New bldg. 4834 W. Congress.

EST. COR. FLAT, 5 RMS. AND OFFICE; good prop. for dr. or dentist. Roos. 3630.

4458 W. MONROE—4-5 RMS., STM. HEAT, elec. refrig. Reas. rent. Agt. on prem.

4 RMS., STM. HT., GENL. ELEC.; NEW bldg., $45. 1101 N. Ashland-av. Bru. 3234.

$45—5 ROOM FLAT; MODERN, YARD; 1ST floor; concessions. 843 N. Pine-av.

S. W. COR. CRAWFORD-GLADYS—4-5 RM. apts.; steam ht.; low rent. Dearb. 7374.

7 RMS., 1ST FL., OR 8 RMS., 2D FL.; ST. ht.; very reas. 4119 Adams. Nev. 5936.

TO RENT—APARTMENTS—SUBURBAN.

NORTH.

Evanston—19 minutes to loop.

6 ROOMS, $90.00.
5 ROOMS, $75.00.
4 ROOMS, $67.50.
CLOSE TO NEW
SOUTH-BLVD. L STATION.
Not a court bldg.; central plant frigidaire; all light, large rms. See MRS. COLEMAN, 637 Sherman-av. Greenleaf 6368 or call
LIEPOLD & HICKS, INC.,
1569 Howard-st. Hollycourt 2300.

4 AND 6 ROOMS.
4 rms., unfurn., or sublease furn., 1 yr. lease; 6 rms., 2 baths, $150 up; one 6 rm. sublease furn. on 1 yr. lease. This is one of the finest buildings in Evanston, located on a corner, close to beach, Univ. schools, N. W. R. R. and "L." Call 937 Forest. Whi. 4245.

BLEECKER HALL.
BEST UNIVERSITY SECTION.
N. W. COR. NOYES-SHERMAN.
Beautiful 4-5 rms.; shower, G. E. refrig., fireplaces, inadors; south exposure; very light and roomy. See janitor at 809 Noyes or call
LIEPOLD & HICKS, INC.,
1569 Howard-st. Hollycourt 2300.

6 ROOMS, 2 BATHS, $115.
One of the newest bldgs. in Evanston; best location; all mod. features; garages. See agent at 410 Ridge-av. Greenleaf 9756.
LIEPOLD & HICKS, INC.,
1569 Howard. Hollycourt 2300.

6 RMS., 2 TILE BATHS, TILE KITCH., break. nook; free refrig.; heated garage; oil heat; children's playroom; conv. to all trans. and Oakton school; $115; poss. Oct. 1st. 1414 Dobson-st., Evanston. Davis 1973.

5 RMS.—830 ELMWOOD-AV., WELL ARranged, light, airy apt.; best trans.; good shopping district; reasonable rent. Greenleaf 0782. Agent on premises.

APTS. AND HOMES IN EVANSTON.
SMART & GOLEE, INC.
1564 Sherman. Univ. 0285. Rog. Pk. 0272.

4-5 RMS. BEST VALUE IN EVANSTON. Beau. light, mod. apts.; 1 block to lake. Elect. refrig. 520 Sheridan-rd. Dea. 0356.

WEST.

Berwyn—17 minutes to loop.

BEAUTIFUL 4 RM. MODERN HEATED apt. in Berwyn; wonderful location; rent reasonable. 2544 Gunderson-av.

Oak Park—16 minutes to loop.

PLEASANT HOME
APARTMENTS.
4 and 5 rooms overlooking beautiful residences with SPACIOUS LANDSCAPED GROUNDS; 21 ft. living rooms; abundance of sunshine and air; refrigeration furnished. METROPOLITAN SHOPPING CENTER; "L," steam and surface transp.; N. W. cor. CLINTON-AV. and PLEASANT-ST.

OPPOSITE COLUMBUS PK.
3-4-5 ROOMS.
In-a-dor beds, canvas walls, frigidaire, showers; enjoy golf and tennis in the park; near transp. 350 S. Austin-av.

Unexcelled Boulevard Loca.
5 and 6 rooms with SUN PARLORS; unusually SPACIOUS ROOMS, designed for comfort; attractive fireplaces and bookcases; G. E. refrigeration; tiled baths; will appeal to the lover of ample room. 815-819 Washington blvd.

3-4-5 ROOMS, $50 UP.
Unusually reasonable rentals feature the ELMWOOD APARTMENTS, N. E. cor. ELMWOOD-AV. and LAKE-ST.; near schools, including OAK PARK HIGH; transportation, stores; OVERLOOKS PARK.

4-4½ Rooms (2 Bedrooms).
ATTRACTIVE BUILDINGS in the section near Metropolitan "L"; frigidaire; efficiency cabinets; ample closet facilities; near excellent shopping center; S. W. cor. EUCLID-AV. and Van Buren-st., and also S. W. cor. WESLEY-AV. and Garfield-st.

Craftex Walls—3 and 4 Rms.
With in-a-dor beds; apartments NEWLY DECORATED in the prevailing mode; labor saving arrangement; refrigeration; tiled baths with showers; residential neighborhood; near school. N. E. cor. SCOVILLE-AV. and WASHINGTON-BLVD.

262-264 S. MARION-ST.
Just a stone's throw from transportation, shops, movie, etc.; 4 and 5 rooms with sun parlor. If you are after convenience you will like these.
F. A. HILL & CO., INC.
1107 SOUTH-BLVD. EUC. 6900. AUS. 0131.

38 WASHINGTON-BLVD.
6 lge. rms., sun parl., 2 baths and shower. Free elec. ref.; ½ block from the new beaut. St. Catherine's church and city trans. Rent very reas. Also 4 extra lge. rms. in same bldg. Immed. poss. or Oct. 1. See janitor on prem., or ph. Euclid 6575. Austin 1444.

BOULEVARD APTS.
621 Washington, Oak Park.
4-5-6 room high grade apts.; refrig. Immediate possession. Rents very reas. Agent on premises till 9 p. m., or call Euclid 9732-R.

832 S. AUSTIN-BLVD.
1-2-4 and 5 rms., steam heated, modern apts.; reduced rent; near Columbus park. Apply janitor on premises or Louis J. Mayer & Co., 2854 W. 22d-st. Rock. 3420.

934-42 Washington-blvd.
2 and 3 rms.; electric refrig. free.
25 FT. LIVING ROOM.
Modern. Two beautiful exposures.
Agent on premises. Ph. Village 4674.

5 RM. APT.—H. W. HT., EL., GAS FREE; $55; school, trans. 621 Highland-av.

MOD. 3-4-5 RM. APTS.; MECH. REFRIG.; low rate. 428 S. Taylor-av. Mans. 6185.

TO RENT—FURNISHED APARTMENTS.

SOUTH.

SUBLEASE 5 R. BEAU. FURN. FL., $52.50; must take poss. Aug. 15. Stewart 2726.

TO RENT—FURNISHED APARTMENTS.

SOUTH.

Near the Lake
and
the I. C. Electric
Efficiently serviced, large, lovely apts. at very low rentals. For the best selection see these apartments now.

CORNELL TOWERS
5346 CORNELL.
2-3 Rooms. $90 Up.
Gas, light, elect. refrig. included. New building. 1 block to I. C., bus and surface.
PLAZA 5400.

THE VERSAILLES
53D AND DORCHESTER.
1 Rm. Kitnts. $80-$125.
Hotel rooms, $60 to $75.
Nicely furnished.
FAIRFAX 0200.

ESSEX APTS.
6230 DORCHESTER.
2-3 Rm. Kitnts. $60-$90.
1 block I. C., 2 blks. L and surf. Electric refrigeration.
PLAZA 6477.

TUDOR MANOR
7416 PHILLIPS.
1-2-3 Rm. Kits. $60-$125.
Large solarium for bridge parties. Complete hotel service.
ALONG THE I. C.
REGENT 1620.

THE WILLMAR
3008 CHELTENHAM-PL.
1-2-3 Rooms. $60 to $90.
Newly furnished. Full hotel service. ½ block to I. C. and bus. 1½ blocks to beach.
REGENT 3008.

See the Resident Managers at the above buildings today or any time. But don't delay.

BEST BARGAINS IN SOUTH SHORE.
NEAR BRYN MAWR I. C. STATION.
THE SHORE MANOR
[½ block west of Jeffery at 72d-st.]
7150-56 CYRIL-PKWY.
NEAR PARKS, BATHING BEACHES, I. C. 1-2-3 large rooms, richly furn., at extremely low rates, $65 up; includes light, gas, refrigeration, and daily maid service.
S. PLAME, RES. MGR. Plaza 2256.

1-2-3 ROOM APTS.
5200 HARPER..........$50-$55
5493 CORNELL..........$55-$60
7106 EUCLID..........$52.50-$70
Attr. furn., lge. lt. liv. rms., comb. wardrobe and dressing rm., light, gas, refrig. incl. 1 blk. I. C., bus, surface.
WILLIAM T. WOODLEY & SONS.
1638 E. 55TH-ST.
Agt. on prem. Open eves. Hyde Pk. 2187.

Free Refrigeration
1 Large Room Kit., $45
BUS AT DR. NEW BLDG. MGR. ON PREM.
4336 DREXEL-BLVD. OAKLAND 4951.

CHOICE APTS., $55.50 UP.
Attrac. furnished 1-2-3 room kit. apts.; canv. walls, colored tile bath; gas, light, elec. refrig.; daily maid serv.; nr. Jackson Pk., I. C., and shopping center. Lafayette Manor, 7010 Cregier. Plaza 4569.

BLACKSTONE MANSIONS.
1-2-3 RM. KITNT. APTS., NEW BLDG. APPOINTMENTS BEAU. AND ATTRACT. EXC. TRANS., I. C., SURF., BUS. GREATEST VALUE IN TOWN.
5514 BLACKSTONE-AV. PLAZA 2223.

ELLIS GABLES APT. HOTEL
NEW MANAGEMT. NEWLY DECORATED. Attr. furn. 1-2-3 rm. apts., $50 up; elec. refrig., elevator, maid service. ½ blk. I. C. station; 18 min. loop. 8200 Ellis-av.

What! Rents Too High?
Tsk! Tsk! They're not here! Come see our 1-2 rms., furn.; or 3 rms. unfurn. 5212 Cornell.

YOU CANNOT FIND A BETTER HOME FOR the money; 4 rms., bedrm. and 2 inador beds, completely furn.; elec. refrig.; $65; nr. Jackson Pk., I. C., L. 6054 Stony Island-av.

ENGLEWOOD ARMS HOTEL
1-2 rm. apts., also single rooms. Daily serv.; $35 mo. up. 824 W. 62d-st. Nor. 7890.

NEW LOW RENTALS IN NEW MODERNE manor, 1-2-3 rms., beau. furn.; comp. serv. 6435 Yale. Eng. 7796.

BEAU. FURN. 2, 3, 4, AND 5 RM. APTS., $50-$70; free gas, light, el. ref.; sun parlor, etc.; near L, bus, surf. 1516 W. 62d-st.

CHALONS—NEW 1-2-3 RM. APTS.; SMART, spac., quiet, compl. serv.; L, surf., R. I. bus; cut rates. 6527 Stewart. Nor. 6288.

NEW BLDG. APT. HOTEL. FURN. 1-2 R. kitch. apts.; quiet surroundings; elec. ref. Reas. rates. I. C. L. 6540 Minerva-av.

2-3 RM. KIT. APTS.; MAID SERV.; FREE gas, lt., refrig.; comp. furn.; gd. tr.; reas. 6417 DREXEL-AV.

6034 KENWOOD—FURN., 2 AND 3 RMS., kitchenette, electric refrig., priv. bath; all new; good trans. Fairfax 4771.

7117 CLYDE—MY LOVELY 5 R. OUTSIDE apt., comp. fur. pch.; ser. rear pch.; gar.

6217 KENWOOD—3 RMS., POR., EL. REFR. Nice yard, rl. home; I. C., L. Ref. Mid. 0930.

6938 HARPER-AV. — 4 COOL RMS.; INAdor sl. pch.; 1 blk. I. C., bus. sur. Dor. 3401.

6 RMS., 2 BATHS, BEAU. FURN., REAS. Frig.; nr. U. C. 5401 University. Dor. 1515.

TO RENT—7 AND 8 RM. FURN. APTS. very reas. 7157 Yale-av. Vinc. 8713.

G. E. REFRIG. 2 RM. FRT. KIT. APT.; I.C., L. park; adults; reas. 6017 Kimbark, 2d.

6640 MARYLAND—30 APT. BLDG., 2-4-5 rms., inador bed, $45-65-75. Fair. 5660.

GREENWOOD, 4742—ATT. LIGHT AIRY 3-4 rms.; ex. loc.; gd. tran.; reas. Drex. 0113.

1410 E. 70TH-ST., 6654 KENWOOD-AV.—new fur. 2, 3, 4, 5 kit. apts.; rea. rt.; I.C.,L.

MICHIGAN-AV., 2444—COOL KITCHENETS; 1-2 rs., priv. bath; fr. lt., gas, $4-$9 wk.

SOUTHWEST.

BEAUT. FURN. 1-2-3 ROOM KITCH. APTS.—Free gas, light and elect. refrig.; tile bath and showers; low rentals. Wm. T. Fleming, 6322 S. Western-av. Republic 2801.

6337 S. CAMPBELL—FURN. 2-3 R. KITNT. apt., $10 up; el. ref., linens, opt. Rep. 3405.

3 RM. APT., FURN., PRIV. BATH AND entr., nr. Marquette Pk. 3400 W. 66th.

64TH-ST., W., 2818—FURN. 3-4-5 ROOM apts., gas, elec., refrig. free. Rep. 7263.

NORTH.

THE BRIARWAY.
$10.50 per wk.; 1 r. kit. apts.; priv. bath; well furn. Mgr. on prem., 640 Briar-pl. [1½ blks. W. of Broadway], or call Buck. 1381.

Twayne Apts., 6812 Wayne.
1-2-3 room apts.; Frigid., maid service, elevator, lobby; exceptionally low rentals; 1 blk. "L" and bus, 2 blks. to beach.

$47.50 TO $85.
Refrigeration; hotel service; near lake; 1-4 room apts. 7455 Greenview.

$40 UP—4119 KENMORE-AV.
A SELECT FAMILY APT. HOTEL.
1-2-3 rms.; maid service; ½ blk. bus, L, sur.

536 GRANT-PL.
2-3 kitchenette apts.; nicely furnished new bldg.; electric refrig.; dressing rm., showers; best transportation; $50 up. Mohawk 3387.

SWANVILLE APTS.
2-3 rooms, $55 month; light, gas, linen refrig. 3534 Broadway. Good tr. Bit. 1600.

4301 N. WINCHESTER—2½ RMS., NEWLY furnished; priv. front apt.; no hotel atmosphere; $57.50 to $60. Refrig., gas, lite free. Bitt. 6838.

SUBLEASE AT SACRIFICE, $50, COMpletely furn. extra large 1 rm. kitchenette; new cor. bldg.; 1 blk. to all trans.; beach; hotel service. 6040 Winthrop.

FOUNTAIN VIEW APTS.
Richly furn. and newly dec. 2-3 rm. apts.; nr. Howard L. bus, beach. 7732 N. Ashland.

1 RM. KITNT. APTS. IN NEW FIREPROOF apts. hotel; 2 blks. from beach; complete service; $13 a week and up. 641 Aldine-av.

3031 PINE GROVE, BLK. FROM PARK—4 rms., kitch., large living rm., 2 bedrms., open porch. Frigid., hotel service. $85.

LA SALLE 1039 OR 1702, OPP. PARK.
FREE PARKING.
3 rm. kit., priv. bath, elev.; $50 mo. up.

NEWLY DECORATED 2 RM APT. NEAR the beaches; excellent transportation. Riviera Apts., 1845 Magnolia. Sunny. 1449.

3½ RM. FURNISHED APTS., $72.50; MODern bldg.; elec. refrig.; gas and elec. free. 648 Buckingham-pl. Ag. on prem. L. V. 0892.

BEAU 3 RM. APT., $65; 2 BEDS, LGT., gas, lin., refrig., new furn. 4639 Magnolia.

4 RMS., SUN PAR., $60, COMP. FURN.; decor. 1318 Montrose. Long. 3581. Wil. L.

5627 RIDGE—CHOICE 2-3-5 RMS., $11 WK. up. incl. refg., gas, elec.; open. Cen. 7737.

HI. GRADE FUR. 2½-3½-4 RS., INCL GAS, lt., linens; el. refs.; all tr. 4435 Greenview.

1362 GREENLEAF—BEAU. FURN. 3 RM. apt.; extra inador; 1 blk. to L. lake; reas.

BEAU. FURN. 4 ROOM APT. ON LAKE; piano, radio. 1663 Greenleaf-av. Ran. 1675.

5 RM. APT.; LG. LIV. RM., DAYBED, EL. kit., bedrm.; priv. pch. 833 Wellington.

TO RENT—FURNISHED APARTMENTS.

NORTH.

SELECT
FURNISHED
APARTMENTS
COMFORTABLE,
HOMELIKE
All well located along the north lake front. Anything from 1 to 4 rooms at $50 and up, with complete service.

GOETHE SHORE
61 E. GOETHE-ST.
1 Room. $60-90.
Living Room. Pullman Kitchen. Private bath, shower. $60-$70. Liv. rm., inador, dinette, kitchen, priv. bath, shower. $90.
WHITE. 5142.

STONELEIGH COURT
1250 STONE-ST.
2-3 Rooms. $80-$175.
On the Gold Coast—Near Lake. Beautiful large rooms. Electric Refrig.
SUP. 4022.

14 W. ELM HOTEL
1-2-3 Rooms. $90-$175.
Beautiful Modern Furniture. Unusually Large Rooms. Attractive Dining Rooms. 2 Blocks to the Lake. 10 minutes to loop.
WHITE. 5700.

18 E. ELM-ST.
1-2-4 Rooms. $70 to $165.
Complete and Excellent Service. Mechanical Refrigeration. Walking Dist. to Loop. Real Summer Home.
SUP. 4740.

1430 DEARBORN-Pkwy.
1 Room. $55 to $75.
Front Bedroom Apts., $85. G. E. Refrigeration. Daily Maid Service.
WHITE. 7400.

LINCOLN PK. WEST
2136 LINCOLN PARK WEST
1-2-3-4 Rooms. $75-$225.
NEWLY FURNISHED RECENTLY. Swimming Pool—Restaurant. Complete Hotel Service. Opp. Lincoln Park.
Mohawk 1520.

DIVERSEY PLAZA
839 DIVERSEY-PKWY.
1-2 Rooms. $50-$75.
Also Hotel Rooms, $10 a Week. 1 to 1½ Rm. Pullman, $50 to $65. 2 Rm. Kitnts. $70-$80. Complete Service. "L" Bus at Door.
L. V. 8960.

SURF SHORE APTS.
426 SURF-ST.
1-2-3 Rooms. $60 up.
Large, airy, light apartments. Just off the drive. Close to park, beach.
BITTER. 4630.

THE SHERIDORE
647 SHERIDAN-RD.
2-3 Rooms. $60 to $100.
Nicely Furnished. Large Rooms. Complete Hotel Service. Convenient Location.
BUCK. 1314.

661 SHERIDAN-RD.
1-2-3 Rooms. $60 Up.
Newly Furnished Throughout. NEAR PINE GROVE-AV. Daily Maid Service. Frigidaire.
BUCK. 0701.

SEVILLE APTS.
4144 SHERIDAN-RD.
1½ Rooms. $55 Up.
Large Rooms. Unusual Value. Near Theater, Shops, All Trans. Complete Hotel Service. Bus at Door.
L. V. 9000.

BUENA TERRACE
4246 SHERIDAN-RD.
2-3-4 Rooms. $70-$75 Up.
All Outside Rooms. Outside Baths. Light, Gas, Linens, etc., Incl. 1 block to Wilson L. Bus at Door.
BUCK. 0300.

THE MONTEREY
4300 CLARENDON.
1-2-3 Rooms. $85 Up.
Also Hotel Rooms, $50 Up. Excellent Dining Rm. 53 Bus to Door.
BITT. 2304.

EASTWOOD BEACH
811 EASTWOOD-AV.
1 Rm. Kitnts. $50-$75.
IDEAL LOCATION—NEAR LAKE. Completely Furnished. Full Hotel Service.
L. B. 2345.

ARNOLD APTS.
4737 MALDEN-ST.
1-2-3 Rooms. $55-$85.
Large, Light, Airy Rooms. All Newly Decorated. Hotel Service Avail.
EDGE. 6966.

EDGEWATER PLAZA
5425 KENMORE.
1 Room. $50-$62.50.
Beautiful Artistic Building. Tastily Furnished Apts. Complete Hotel Serv. 1 Blk. to Lake. Best Trans.
L. B. 8111.

THE CROMWELL
5718 WINTHROP.
1-2 Rooms. $60 Up.
Hotel Service. Electric Refrigeration. 1 Blk. Bryn Mawr L Sta.
LONGBEACH 9611.

CHARLOTTE APTS.
5722 WINTHROP.
1½ Rooms. $50 to $60.
Bathing Beach. Best Trans. Hotel Service.
LONGBEACH 3030.

THE NAUTILUS
6165 WINTHROP.
1-2-3 Rooms. $60-$110.
SWIMMING POOL. TEAROOM. Complete Hotel Service. ½ Blk. Granville L.
SHELDRAKE 8900.

THE GRANVILLE
6241 WINTHROP.
1-3 Rooms. $60 to $100.
LARGE RECEPTION ROOM. Gas, Light, Refrig. Incl. 1 Blk. Granville L.
SHEL. 9110.

Make Your Selection Now

TO RENT—FURNISHED APARTMENTS.

NORTH.

MY 3 RM. APT., $120
FREE LIGHT, GAS, REFRIGERATION.
201 E. DELAWARE,
OPPOSITE CASINO AND COLLEGE CLUB
Mrs. Bilger. Superior 1480.

2 ROOMS, $55
FREE REFRIG., LIGHT AND GAS.
4501 MALDEN. 1 BLOCK TO BUS.

4 Rooms, Only $65
1 BLK. TO ADDISON-SHERIDAN BUS.
626 GARY-PL. REFR. SUP. 1480.

3 Rooms, $62.50—Refrig.
4350 N. IRVING-AV., COR. MONTROSE.

New Building...
1-2-3 Rm. Units. $80 monthly upward... Original, attractive room layouts... Built-in radio... Full hotel service... Selected tenancy... Exclusive near North Side; 10 minutes' walk to Loop.
Canterbury Court
1220 N. State Parkway.

PARK CENTRAL
443 WRIGHTWOOD.
Just a half block from Lincoln Park. Imposing building of 1 and 2 room apartments, beautifully furnished in antique oak. Delightful view of park, lagoon and harbor. Near golf course. Motorbus transportation. Electrical refrigeration. Maid service. Rentals from $65 to $110.
MR. FARRELL, MGR.
PHONE MOHAWK 2923.

$11 AND $12 WEEK
4554 MALDEN, S. W. COR. WILSON.
New bldg., 1-2 rm. apts., kit. and dinette. Brand new furn., linens, silver, maid, desk and tel. ser. Beautiful lobby. Wilson L. bus.

$15 TO $17.50 WEEK.
Finest 2 rm. apts. on No. Side.
4701 BEACON—COR. LELAND.
The Northgate; Large 2 rm. apts. in new 5 story elevator bldg. Spanish lobby. Maid, desk, tel. service. Frigid., linen, laundry free.
E. A. HOLMES, MGR. LON. 8734.

20 E. DELAWARE
An apartment hotel that has established an enviable clientele among those who demand the best in
1-2-3 ROOMS, $85 TO $175,
with kitchenette; spacious apts. and perfect service; there are now available most desirable apartments at $80 up.
J. KANE, MGR. WHITE. 4970.

Apartment Selection Bureau,
310 S. MICHIGAN. HARR. 3773.
"FOR FREE AUTO SERVICE TO BLDG."

IN EXCLUSIVE STREETERVILLE—
244 E. Pearson
WALKING DISTANCE TO LOOP.
RENT $70 TO $200.
2-3-4 room apts. furn. or unfurn., kitchenettes and bedrooms, facing on lake shore park. Commissary dining rm., valet service, free maid service, gas, light, refrig.; every room outside and carpeted; bus at door.

BEDROOM APARTMENTS
with extra in-a-dor, $70-$85
1 Room and Kitch., $50-$60.
PAULTON APT. HOTEL.
909 Wilson. Long. 8450.
For free auto service to bldg. call
Apartment Selection Bureau,
310 S. Michigan. Harrison 3773.

MONTROSE BEACH HOTEL
NEW BUILDING.
1 room apts., completely and elegantly fur. Radio in every apt. Tile baths and showers. Refrig. Soundproof. Coffee shop. Best trans.
$50 TO $65.
PUBLIC GARAGE SERVICE..........$10
925 MONTROSE-AV.
24 HOUR HOTEL SERVICE.

Loyalton Apt. Hotel
4630 BEACON-ST.
1, 2, 3 ROOMS, $62.50 UP.
ALL NEW FURNITURE.
Eec. refrig. Daily maid service.
SUNNYSIDE 6195.

CHOICEST LOCATION.
1 room newly decorated kitnt. apts.; bright and quiet; with twin and double in-a-dor beds; $65 up; close to park, lake, golf, beach, tennis and bridle paths; complete hotel service; commissary and grill.
LINCOLN PARK ARMS,
2738 PINE GROVE-AV.

Norwell Apt. Hotel
154 W. NORTH-AV., AT LA SALLE.
New modern fireproof bldg.
One block to Lincoln park, golf, beach. 1 room with kit. and large living room. $55 per month—Tourists welcome. Daily maid service, 24 hour phone service.
BEST VALUE ON NEAR NO. SIDE.

THOME APTS.
FURNISHED AND UNFURNISHED.
1½-2-3 room apts., nicely furnished and newly decorated; convenient shopping district; best transportation; free gas, light, and refrigeration. Manager on premises.
1447 Arthur-av. Sheldrake 9009.

5722
Winthrop-av., $50 to $60.
1½ room kit. apts.; bathing beach; best transp.; hotel service. Ph. Longbeach 3030.

NEW AINSLIE APTS.
1062 AINSLIE.
1-2-3-4 rooms, beautifully furnished and newly decorated; free light, gas and refrig.; complete service; moderate rental; elegant lobby; manager on premises. Longbch. 5780.

4423 SHERIDAN-RD.
Furnished or Unfurnished.
1½-3½ ROOM APTS.
All outside rooms; radio, gas, light and refrigeration. Convenient to all transportation. LONGBEACH 8565.

828 Fullerton-av.
Beautiful 1 room pullmanette apts. Ideal location; 15 minutes from the loop; near 3 car lines and 1 blk. east of Fullerton L express station. Good value.
COMPLETE SERVICE. $12 WEEK UP.

WINTHROSE APTS.
New bldg., 1-2 rm. kitnts., tile bath, gas, light, refrig. free. Comp. hotel and maid serv. $40 up. Uptown shopping district; nr. churches, theaters. 5510 Winthrop-av.

4543 AND 4528 MALDEN.
[BEAUTIFUL COURT BLDGS.]
Attrac. 2 rm. apts., living rm., dinette, kit., bath; newly furn.; Frigid.; quiet, refined atmosphere; $55 and up; ½ blk. Wilson-av.

4530 Malden—$11.50 Wk. Up.
Exceptional 1-2 rm. kitchenettes. New bldg. Elec. refrig., maid, desk, tel. serv.; large, attr. lobby; 3 blks. west of Wilson-Broadway L sta.; ½ blk. 53 bus, stores and shops.

THE BREAKERS,
At the water's edge. 1200 SHERWIN. Live out where the air is always fresh. Playground on the lake; 2 bedrm. apts., suit. 4 or 5, $65-$100; complete hotel service.

GREAT REDUCTION IN RENT TO DESIRable people; beaut. new high grade cor. bldg.; 1-2-3 rm. kitchenette, twin beds, furn. hotel service; finest trans.; overlk. lake. 6040 Winthrop.

4735 Beacon—$12.50 Wk. Up.
Elegant 1 rm. kitchenettes. New bldg. Attr. furnished. Elec. refrig., maid and tel. serv. 3 blks. west of Uptown theater and L Sta.

COLUMBIA CREST,
1101 COLUMBIA-AV.
Attractive 1 and 2 room apts., complete service. $50 and up; ½ blk. to lake and bus.

4050 SHERIDAN-RD.
2-3-4 room apts., completely furnished, newly decorated; electric refrigeration; excellent transportation. Bittersweet 3500.

DIVERSEY APT. HOTEL.
Compl. furn. 1 and 2 room apts.; excep. value; $55 to $125; full hotel service; bus at door. 430 Diversey-pkwy. Lake V. 8210.

2-3 RMS., $10-$12-$15 WK.
Buena Park apts., soliciting business men and women. 4069 Kenmore. Graceland 6683.

New Bldg.—4222 N. Ashland.
1-2-3 rm. kit. apts.; gas, light, linens, frig., maid serv., elev.; gd. tr.; very reasonable.

815 CORNELIA-AV. 1-2-3 RM. KITS. AN OWNER MANAGED BUILDING. Furn., $40-$50; unfurn., $35-$45; gd. trans.

2 SPAC. ROOMS AND KITNT., $55 UP. 1331 Estes-av., at lake; free gas and ref.; nicely furnished; excellent transportation.

NICELY FURNISHED 1 RM. KITCH. APTS. Comp. 24 hr. hotel serv.; elec. refr.; ex. tr. $10.50 to $12.50 week. 2046-48 Lane-ct.

CHARM. FURN. APT. AVAIL. AT ONCE for winter; consists lg. liv. rm., bedrm., din., kit., 2 ba., $135. Miss Taylor. Whi. 6880.

4-5 NEW. FURN., $70 UP., SHWR., FRIG. ½ bl. lake, L, bus. 1333 Touhy. Hol. 1790.

738 ALDINE [3300 N.]—2-3-4 RM. FURN. apts.; lge., lgt.; newly dec.; elec. refrig.

4, 5 ROOMS, NEW, FURN., REAS. GAS, light, refr. free. 2577 Montrose. Irv. 0297.

OAKDALE, 531—HI. GRADE 7 R.; 2 BATH 4 bedrs.; glz. pch.; lg. yd.; rea. L.V. 5140.

ATTRACTIVELY FURN 5 RMS., 2 BDRMS. $100, in Edgewater. Longbeach 3589.

NORTHWEST.

ATTRACTIVE KIT. APTS. GAS, REFRIG., lgt.; 1 blk. L. Reas. 3355 Eastwood.

TO RENT—FURNISHED APARTMENTS.

NORTHWEST.

KEYSTONE CHATEAU
FURNISHED AND UNFURNISHED.
2-3-4 large and light rooms in well kept bldg., convenient shopping district; good tran. $40 up. Manager on premises. 4046 N. Keystone-av. Pensacola 0365.

2834 PALMER APTS.
New bldg., 1-2 rm. kitnt. apts.; ½ blk. Logan-sq. L; maid serv., linen free; rt. reas.

3 RM. APT. COMP. FURN., GAS, ELEC. free; ex. trans.; reas. 4601 N. Spaulding.

ATTRAC. KITNT. APT.—VERY REASONable. 3250 N. Crawford, at Milwaukee.

$40 UP—2-3-4-5 R. BEAUT. FURN.; FREE gas, lt.; lg. yd.; also unfurn. 4028 Cullom.

WEST.

JACKSON MANOR APTS.
2-3- rm. cool, airy furn. kitnts.; Frigid., elec., maid service; reasonable rents; and now
NEW MANAGEMENT.
4700 JACKSON-BLVD. MANSFIELD 6651.

SERVICE!
is the policy of the new management.
1-2-3 rm., all modern, kitnts.
Fulton Arms Apts. 3500 Fulton-blvd.

115 N. PARKSIDE-AV., WYMERE APTS. 154 N. PARKSIDE-AV., PARK WEST. 1-2-3 rm. apts., beaut. furn. NEW BLDGS. FULL SERV.; VERY MODERATE RENT.

"OAK PARK CHATEAU."
Finest 1-2-3 rm. kit. apts., beau. furn.; reasonable; exc. trans. 330 N. Austin-blvd.

NORTHPINE APT. HOTEL.
Finest and newest 1-2-3 rm. apts. Beau. furn., exc. trans., $70 up. 542 N. Pine-av.

35 N. MENARD (5800 W.).
Beau. 1-2-3 rm. apts.; gas, elec. REFRIG., LINEN; NR. ALL TRANSPORT.

JACKSON GABLES, 3412 JACKSON-BLVD. 1 and 2 rm. and mod. kt. apts.; linen, gas, elec. refrig. free; reas. Van Buren 0107.

COOL, AIRY 1-2 RM. FURN. APTS.; FRIG.; maid serv.; reas. rentals. 4301 Monroe.

BASEMENT FLAT—3 LIGHT RMS., BATH, stm. ht.; adults, $10 wk. 4258 W. Adams.

3-5 RM. FURN. APTS.; 2 IN-A-DOR BEDS. Frig.; ex. tr.; rea. Jacobs. 4678 West End.

3 RM. FURN. APT.—LIV. RM., BEDRM., din. r., kit., pant.; rs. 1953 W. Monroe, 1st.

CLEAN 2 RM. KITCHENETTE APT., $45 up. 4842 W. Madison-st. Mansfield 6185.

TO RENT—STORES.

Central.

755 S. CLARK, COR. POLK, OPP. SANTA Fe Depot—New stores, lunch, cigars, drugs, etc. Apply R. J. Gunning, 423 Plymouth-ct.

North Side.

4559 SHERIDAN, S. E. COR. WILSON—LGE. store; high ceiling; suit. for drugs, ladies' wear, etc. Mr. Lynch. Lon. 3900.

STORES, COR. SOUTHPORT-BELMONT—reas.; for any kind of bus. Edgewater 9445.

TO RENT—OFFICES AND SHOPS.

Central.

TRIBUNE
TOWER
Beautiful corner suites, outside light, for workroom and private offices.
One and two private office suites with reception room $80 per month and up.
Cork carpet, window shades, and awnings are included in rental.
11½ foot ceilings.
Apply to
HOLMES ONDERDONK.
Telephone Superior 0100.
1229 Tribune Tower.

ENGINEERING BLDG.
To Rent—Priv. offices; furnished or unfurn. ALSO
Desk space, inc. secretarial and phone service. Phone Central 1689. 205 Wacker-dr.

BEAU. OFFICE, DISPLAY, SALES, OR STUdio space; unusually light; low rent.
EDWIN J. BOWES JR. & CO.
154 E. Erie-st. Whitehall 6026.

FURNISHED PRIV. OFCS., DESK SPACE, mail add., switchbd., steno, secy service; $5 to $50 per mo. 8th flr., 20 E. Jackson.

OFFICE SPACE OR DESK ROOM; PHONE service; high class; south Chicago-av., east Drive; reason. Address F B 350, Tribune.

DESK SPACE—FURNISHED OFFC.; PHONE extension, stenographic service; reas. rent. Rm. 703, 20 E. Jackson.

PRIVATE OFFICE OR DESK SPACE IN small suite. Room 1924, 134 N. La Salle.

222 W. ADAMS, R. 999; BEAU. EQUIPPED offices, desk space, or mailing address, reas.

LARGE LIGHT OFFICE, BLK. EAST MICHigan. 201 E. Ontario. Superior 5643.

DESK SPACE—FINE EQUIPPED OFFICE, service and tel. R. 500, 30 W. Wash.-st.

Outlying.

AN ESTABLISHED FIRM WITH OFFICE and showroom on Washington boulevard would consider renting a portion with office facilities to responsible party. Phone Haymarket 0235.

OFFICE AND FURN. BEAUTY SHOP. LOW rent for beginners. 225 N. Cicero-av.

TO RENT—FLOORS AND LOFTS.

TO RENT — STORE AND BSMT., 50X150; 26-28 N. Clinton-st.; also offices and 2d flr. ALEX. FRIEND & CO., INC., 29 S. La Salle.

TO RENT—MANUFACTURING PROPERTY.

612 W. LAKE—VERY LIGHT, WELL KEPT, SPRINKLERS. LOW INS. 500-1,200-2,000-2,500-3,500-4,500 sq. ft. BASE. 64-100; will div. Henry A. Knott, 112 W. Adams.

TO RENT—BUILDINGS.

LEASE OR SALE—BARGAIN; 5 1 STORY bldgs., 1 S., 1 N., 2 W.; 5,000 to 18,000 feet each; imm. poss. Randolph 2311.

STORE FIXTURES.

BEAUTY SHOP AND BARBERS' FIXTURES —New and used; easy payments. PAIDAR CO., 1120 N. Wells-st. Ph. Diversey 0200.

CASH REGSTRS., MEAT SLICERS, SCALES, almost at your own price. AMERICAN STORE FIXT. CO., 123 S. Halsted-st.

OFFICE FURNITURE, FILES, SAFES.

OFFICE DESKS AND TABLES NEW, DIScontinued items. Cheap. Englewood 2501, 5820 Lowe-av.

JEWELRY, WATCHES, ETC.

100% FULL VALUE PAID
in cash for diamonds, pawn tickets, old gold crowns and bridge work, broken jewelry, watches, etc. ASK FOR MR. LANE, 7 W. MADISON-ST., cor. State, Rm. 811.

Pawn Tickets, Diamonds
bought for cash; also gold, silver, plat., broken jewelry, gold teeth. Will sell 1 kt plat. mtd. dia., $150; ¼-½ kt., $25-$50. Jewelers Ex., 32 N. State, R. 1102. Dea. 8905.

Cash in Full for Diamonds!
Old gold, broken jewelry, gold teeth, silver watches, pawn tickets; bargains for sale. P. ROCCA & CO., 32 N. State, R. 900-902.

READY $100,000 CASH; WILL BUY OR loan on Diamonds, Watches, Jewelry, etc. Levinson's Loan Bk., 739 N. Clark. Del. 3722.

CASH FOR OLD GOLD, SILV., PLATINUM jewelry, dental crowns. Standard Smelting Works, 202 S. State, cor. Adams. Room 802.

DIAMONDS, OLD GOLD, PAWN TICKETS bought; bargains in diamonds at all times. BERNSTEIN BROS., 10 N. Clark, Rm. 605.

MUSICAL INSTRUMENTS.

Pianos and Players.

Buy at Kimball Factory.
9 rebuilt upright pianos..........$25 each
8 small used Junior pianos..........$35 each
11 new $395 Junior uprights..........$145 each
Used grand pianos at factory..........$195 each
FACTORY, 2631 W. 26TH.
Phone Lawndale 3862. Open until 5 p. m.

RENT A NEW PIANO—BABY GRAND, $10 a month; midget upright, $6 a month. CABLE PIANO CO., Wabash and Jackson.

$100 UPRIGHT PIANOS TO CLOSE OUT. $20 UP. ALL MAKES. Schultz Piano Co., 2455 W. Madison-st.

STEINWAY MAH. BABY GRAND WILL be sold for small bal. due to close acct. WYMAN'S, 604 Republic Bldg., 209 S. State.

TYPEWRITERS AND SUPPLIES.

CORONA SPEC. $39.50 BARG. FIXED UP Smiths, Coronas, L. C. Smith Corona Typewriter, Inc., 68 E. Washington. Rand. 0053.

NEW PORT. TYPE., $30; ADDRESSO., MULtigraph, $10. Pruitt, 190 N. La Salle.

MACHINERY AND EQUIPMENT.

WANTED FOR CASH—300 TO 400 INCHES of latest type cutter heads with knives and carriers for Mattison lathes, must be cheap. Address Y Y 52, Tribune.

PATENTS—PATENT ATTORNEYS.

PATENTS, TRADEMARKS, COPYRIGHTS—MILO B. STEVENS & CO., 53 W. Jackson-blvd. Estab. 1864. Main office, Washington.

MUSICAL AND DRAMATIC.

SONGS WANTED FOR NEW YORK PUBlisher. 6238 University-av., Apt. 203.

OFFICE DEVICES.

TYPEWRITER, $10; FOLDER, $25; MULticolor, $85. Pruitt, 190 N. La Salle.

REAL ESTATE FOR SALE.

APARTMENT BUILDINGS.

South Side.

BEVERLY DISTRICT, 3 APT., [illegible] st.; side drive; 2 blks. from Rock Island; small trade. Beverly 7275.

8 FLAT IN ENGL., ALL 4 RMS. [illegible] good buy; no trades. Radcliffe [illegible].

Northwest Side.

GENUINE BARGAIN — FOR [illegible] strictly modern 2 flat, 6 rooms each, sun par., tile baths; brick garage; wide lot; location; $4,000 required. 4024 N. [illegible] field. Mr. Gilmore. Frank. 5700 or Avenue [illegible].

SELL—TRADE MOD. COR. 9 FLAT [illegible] Cir. Stm. heat. No agents. [illegible]

West Side.

4 FLAT BRICK—CHEAP; S. W. COR. [illegible] ler and Iowa. Owner on premises.

BUSINESS PROPERTY.

West Side.

MUST SELL BUILDING AT 4912-14 [illegible] son-st., 50x175; good for [illegible] auto sales rm. or garage. [illegible]

HOUSES.

South Side.

515 OAKWOOD-BLVD.—9 RM. [illegible] dence, all hardwood finish [illegible] car brk. garage; excel. loc. [illegible] house; sacrifice for $7,500. Terms. [illegible]

MODERN STEAM HEATED 6 RM. [illegible] dence, 5408 University-av. [illegible] $7,000. March, 1934; price $10,500 [illegible] by appt. only. C. W. Hoff & Co. [illegible]

SUN P. BUNG. FOR $6,000—$0. [illegible] 78th; big lot. 5 rm. brk. [illegible] Fairfax 8201.

5 R. NEW BRK. BUNG.—$80 DN. [illegible] Furn. ht., floored attic; all conv. [illegible] streets paved; price $7,450. 341 W. [illegible]

5 RM. COT.—GLAZED PCH. [illegible] gar.; pav. alley. $3,500. [illegible]

7 RM. FRAME HSE., CONCR. FOUND. [illegible] trans.; reas. 5156 S. Union. [illegible]

Southwest Side.

BARGAIN—MUST SELL.
5 rm. brick, octagon front; 1 car garage; 30 ft. lot; cost $10,000; [illegible] schools; vic. Chicago Lawn. [illegible]

5 RM. BRK. BUNGALOW, FURN. HEAT, encl. rear porch, firepl. [illegible] gar.; 2-5 p. m. Owner. 6333 [illegible]

5949 MAPLEWOOD — 6 RM. [illegible] h. w. ht.; oct. frt.; must sell [illegible]

North Side.

OWNER WILL SACRIFICE FOR $6,000 [illegible] rm. bung., 1 car gar., on paved street; improvements all in and paid; 33x125; newly dec.; terms. $2,000 cash. [illegible] today. 6307 N. Maplewood-av. [illegible] ers Park 2027.

6 RM. MOD. HOUSE, EXCEP. WELL BUILT. Lge. encl. pch., 1 car gar.; [illegible] home neigh. $500 down, $50 a month. [illegible] 7212 Hilldale-av. Hollycourt 6834.

FINE EDGEWATER RESIDENCE [illegible] lot; worth $15,000; only $10,500. ARTHUR KRUGGEL & CO. [illegible]

$22,000 RES. FOR $10,500 IF SOLD [illegible] mo.; take farm. 5616 Virginia. [illegible]

Northwest Side.

MUST SACRIFICE 5 RM. FRAME BUNG. low. Norwood Pk. section; [illegible] oak trim throughout; 2 car garage; [illegible] 125; pr. $6,500. Address communications W. McCormick, 3531 Montrose-av.

ONLY $45.00 MONTHLY PAYMENTS. Private party forced to sell her home. This is a modern, up to date bungalow. Don't want to be bothered with agents. Address S L 392, Tribune.

OWNER MUST SELL 5 RM. BRICK BUNG. low, sun par., tile bath, h. w. ht.; [illegible] $7,500; terms; choice loc. 5205 Warner. Gilmore. Franklin 5700 or Austin [illegible].

ALMOST NEW 5 RM. BRK. BUNG.; 2 CAR gar.; Bernard-st., n. of Foster; [illegible] tms. J. T. Everet, 3405 Lawrence. [illegible]

3 RM. HSE., NR. SUNNYSIDE-HI. [illegible] $100 down, $25 per mo.; $1,850. [illegible] Address E B 293, Tribune.

NEW 5 RM. BR. BUNGALOW. [illegible] cash $500. National 6535.

West Side.

5 ROOM BRICK BUNGALOW; STREET AND alley paved; no reasonable offer refused. Owner, phone Avenue 2051.

HOUSES BUILT TO ORDER.

WILL BUILD ON YOUR LOT BUNG. OR 2 flat without a down payment. H. Fi[illegible] 4932 N. California-av. Longbeach 1[illegible].

REAL ESTATE—OAK PARK—AUSTIN.

MODERN BRICK BUNGALOW IN AUSTIN, ready to move into; [illegible] wide lot; $7,950; terms; near L station and Columbus park. 928 S. Mayfield-av.

REAL ESTATE—MFG. PROPERTY.

FOR SALE — NEW 1 STORY DAYLIGHT shop steel truss bldg.; 17,000 sq. ft. and 95,000 sq. ft. land. Loop belt switch. CHANDLER & MONTAGUE. Rand. [illegible]

REAL ESTATE—SUBURBAN—SOUTH.

Beverly Hills—24 minutes to loop.

5 ROOM BUNG. WITH GARAGE; [illegible] from Beverly Hills 90th-st. station; convenient to surf. trans.; hdwe. For appointment call Blue Island 678.

Harvey—32 minutes to loop.

ON 30 MIN. I. C.—MOD. 5 RMS., BATH, lge. attic space, gar., only $2,850; $50 [illegible] mo. Address K T 456, Tribune.

Miscellaneous.

LARGE FARM HOUSE
6 Acres on Highway.
Perfect spot for tourist camp and hotel or as home for lge. family. Tree lined driveway; shrubs; over 600 ft. rd. frontage; heavily traveled highway. Sac. for quick sale; will give poss. for $1,000 cash. Address X Y 321, Tribune.

REAL ESTATE—SUBURBAN—NORTH.

Evanston—19 minutes to loop.

AN OPPORTUNITY TO TRADE for an Evanston 13 apt. cor. lot, ½ blk. from lake. This bldg. 100% rented; 1 mortgage, and owner will take in trade a house or 3 apt. Ask for details. John F. Hahn Inc.; Rog. Pk. 5115.

ATTRAC. 9 RM., 2 BATH RES. LARGE wooded lot. Orrington district just off Sheridan-rd.; $25,000.
HOKANSON & JENKS.
513 Davis-st., Evanston. Greenleaf 1010.

Highland Park—34 minutes to loop.

FOR SALE—NOT $100, BUT $16 A FOOT. lot, 70x146, choice location east of railroad, near Braeside. This is an exceptional bargain. F. B. Williams, 542 Central-av., Highland Park. Office open daily and Sunday afternoon. Phone Highland Park 2800.

Wilmette—22 minutes to loop.

BUY LIKE RENT—NEW BR. COL., 6 LGE. rms., 2 baths, lav.; oil ht.; lav. 1st fl.; gar.; $17,500. Kroll & Smith. Wil. 500.

Winnetka—26 minutes to loop.

FOR SALE—OR WILL TRADE FOR NORTH shore home site, my 10 room house with oil heat and attached garage, on large lot. Phone Winnetka 2173.

FOR SALE OR RENT—SMALL HOUSE. Studio, liv. rm., 2 small bedrms.; exceptional in all features. Ph. Winn. [illegible]

REAL ESTATE—SUBURBAN—S. W.

WILL EXC. CLEAR LOT AS PART PAY. on small acreage or mod. chicken farm 23 mi. from loop on R. I. Address [illegible] 225, Tribune.

REAL ESTATE—SUBURBAN—N. W.

Arlington Heights—33 min. to loop.

6 ACRES, ALL HIGH LAND; IDEAL FOR truck, chickens or rabbits; $295 per acre; will finance small home. State 3961.

Barrington—47 minutes to loop.

FOR SALE—AT SAC.; 6 RM. HOME ON nicely shrubbed 67 ft. south front lot; close to park and swimming tank; short walk to stores, sta., etc. Will reduce [illegible] give poss. for $275 cash and take [illegible] rent. Pr. $5,700 if sold before Aug. [illegible] dress X H 513, Tribune.

Des Plaines—28 minutes to loop.

MUST SELL 10 ROOM BRICK RESIDENCE 2 tile shower baths; oil, h. w. heat; 2 car attached garage; inspect and make offer. Apply 1601 Henry-av., Des Plaines.

WILL SACRIFICE TO AVOID FORECLOSure—New 7 rm. brick house; lot 50x[illegible] on Hawthorne-lane. Des Plaines 3878.

Park Ridge—21 minutes to loop.

BEAUTIFUL NEW BRICK BUNGALOW. All you need to pay is $50.00 monthly and assure me you have steady employment and good references. No attention paid to real estate agents. Address P J 191, Tribune.

REAL ESTATE—SUBURBAN—WEST.

Downers Grove—34 min. to loop.

5 ROOM BARGAIN.
Facing Parkway and lake; lot, 50x[illegible] no assessments; modern in every way [illegible] sacrifice at once; $750 cash will handle. Address L M 350, Tribune.

Elmhurst—29 minutes to loop.

BUY NOW—SAVE $2,000; $80 MO. INCL. int., buys new 6 rm. brk. home; h. w. ht., tile rf. and bath; real firepl.; [illegible] linoleum fl. in kit.; porch; gar.; lot [illegible] Price $11,900; down pay. to suit. [illegible] Pk. Est., 332 East St. Charles-rd. [illegible]

LARGE 5 RM. FR. AND SHINGLE HOUSE—New, dec., gar.; close to school, [illegible] $6,250; $300 dn. Du Breuil, 572 [illegible]

ENGLISH COTTAGE—FIVE ROOMS, LANDscaped. 308 Walnut, or North-av.

Oak Park—16 minutes to loop.

[See Real Estate—Oak Park-Austin.]

$15,500.
9 rm. brick house; 4 bedrms., 2 baths, h. w. ht.; oil burner; 2 car brick garage. 838 Marion. O. P. Euclid 1103.

Villa Park—29 minutes to loop.

BUY A HOME WITH RENT MONEY. ONLY $40.00 MONTHLY PAYMENTS. WILL PURCHASE MY MODERN HOME. PROVIDING YOU HAVE STEADY [illegible] ADDRESS L J 343, TRIBUNE.

REAL ESTATE—SUBURBAN—WEST.

Western Springs—23 min. to loop. ...BRICK 6 RM. ENGLISH HOUSE—... connection; tiled kitchen and bath; ... garage to match; lge. lot. Now open ...: our office open eves. and all ... Sunday. HENRY A MILLER, REALTOR, ... at Wolf-rd. and B. R. Ph. W. S. 811.

Wheaton—40 minutes to loop.

COZY BRICK BUNGALOWS.

Small down payment—balance same as rent; 5 and 6 rooms; furnace heat; lots 50 ...; Webster-av., north of Harrison-st. ... on premises Sat. afternoon and Sun.

...SALE—LAND VAL. ONLY; ... home, fine const.; 6 rms., 2 inc. pchs.; ... lot 125x212; frts., 2 paved ... shrubs; sta. 2½ blks.; $11,000; ... 1056 E. Jefferson-av. Ph. 374.

REAL ESTATE—SUBURBAN—MISCELL'S.

OPPORTUNITY!

NO RENT UNTIL OCT. 1.

... a few 4, 5 and 6 rm. homes for sale ... in various suburbs; make sm. ... and move in now. Start mo. pay. in ... Applicants must have job. Write for ... and directions to inspect. Address X J ... Tribune.

A POOR MAN'S CHANCE.

... paying rent. See McIntosh model ... every Sunday. Come to Rock Island station, La Salle and Van Buren. Gate ..., for free tickets. Train leaves at 1 ... daylight savings time.

REAL ESTATE—SUMMER RESORTS.

UNUSUAL OFFERING.

... 6 acre summer home on Lake ... 282 ft. frontage; 6 rm. cottage; ... bath, boulder fireplace, maple floors, ... screens; liv. rm. 22x24, porch 16x20; ... doors, casement windows, beaut. ... rock garden, cold spring, rustic ... nature unspoiled; lake 14 mi. long; ... 90 mi. Chgo.; $7,600; terms. This ... a great sac.; the barg. of a lifetime. ... Berrien Springs, Mich.

LAKE GENEVA.

... bargain. "The Point," finest ... and location on entire lake; s. w. ... high and wooded, 152 ft. lake shore, ... $15,000; your own terms. ... PEDERSON, Cedar Point Pk., Wil...

...LAKE, IND.—UP TO DATE 5 RM. ... lge. glazed and screened porches; ... complete; 3 wooded lots on hill; 85 ft. ... elec. fixtures; $3,000, $1,000 ... balance small monthly payments. ... Lake 1013.

LAKE COTTAGE..........$375

... $50.00 on this wonderful bargain; ... lake lots $76 up. Address C 349, Tribune.

...COTTAGE ON SPRING FED LAKE NR. ...; also have several nice lake lots; ... E. P. JOHNSTON, 1010½ ... Evanston, Ill.

...ACRE LAKE LOT, 30 MI. N. W. OF CHI. ... the year round as homesite. Easy ... Will take $25 cash, bal. terms. Address Y 79, Tribune.

...MODERN HOME AT SPRING BEACH ... Lake, Mich.; beautiful bathing ... or call at 1405 Lincoln way ... Ind.

...NEW COTTAGE, NORTHERN ILLI... 1 hr. Chicago; $690; pay ... Address K K 518, Tribune.

...SELL MY WATER FRONT COTTAGE ... Chain o' Lakes, nr. Antioch; $50 now; ... Address K F 88, Tribune.

...NEW COTTAGE — JUST COM... to lake; $50 dn., bal. ... Address Y N 300, Tribune.

...DISCOUNT—LARGE 50 FT. LOT, ... full lake privileges, 35 mi. ... Box 420, Wauconda, Ill.

...ON ACCOUNT OF DEATH LGE. ... on Rock Lake, near Antioch ... terms. Palisade 0131.

...BARGAIN—WOODED LOT AT LAKE ... with park and playground; $25 ... Address L Y 586, Tribune.

...GENEVA—BARGS. IN HOMES AND ... Cedar Point Park, Williams Bay, Wis.

...FOX RIVER WAT. FRT. LOT 50X... terms. Address X X 507, Tribune.

...COTT.; $885; INSIDE TOILET; ... Address Y G 73, Tribune.

REAL ESTATE—FARM LANDS.

Illinois.

FOR SALE—CITY HOME IN THE COUNTRY; ... acre poultry and truck farm, 1 mile from ... Chicago accommodations; on state highway few rods from popular lake and ... golf course; modern 7 room ... glazed in porch 10x22; double garage; ... barn 20x40; 2 ... houses, and 2 large poultry houses; ... electrically lighted and running ...; 300 ft. of Fox river frontage with ... including all poultry ...; terms can be arranged. ... Antioch, Ill. Phone ...

...ACRES OF FARM LAND, NEAR STATE ... west. Price $1,600, $100 ... monthly. Ph. Central 1715.

Michigan.

...PARTLY CLEARED, WITH BLDGS. ... on contract for $1,200 with ... balance in payments in 6 yrs. ... Address L S 269, Tribune.

...LAKE, S. W. MICH.—10 ACS. ... frontage; good beach; ... no trades; only $1,500. ... Address K T 197, Tribune.

...FARM CHEAP; ALL BLDGS. ... and in good condition. R. F. ... Grand Haven, Mich.

...100 MI. CHGO.; 6 R. HSE.; OUT ... tillable; suit. pltry., grains; ... Roessler, 140 S. Dearborn.

...CITY, 5 RM. HSE., BARN, OR... $1,500, $100 cash, $15 mo. ... CO., Fremont, Michigan.

Wisconsin.

...80 ACRE DAIRY FARM IN ONE ... best sections of Wisconsin; clay ... good buildings; near town; terms. ... STATE BANK OF OWEN, Owen, ... County, Wis.

...LAND GRANT LANDS IN UP... Wisconsin; free information; ask for ... homeseekers' rates. Address ... Land Dept., Soo Line Ry., ... Minn.

...OUR PRICES AND TERMS. ... HINES FARM LAND CO., ... 100 W. Monroe, Chicago.

...FARM AT REAL BARGAIN. ... 719 Church-st., Beloit, Wis.

REAL ESTATE WANTED.

For Cash.

...CUSTOMERS WITH CASH FOR ... Chicago business property. ... & CO., 33 N. LA SALLE-ST.

...FLAT PR. SO. OF 63D-ST. MUST BE A ... and in good condition. Vin. 6200.

REAL ESTATE FOR EXCHANGE.

Apartments.

...TRADE MY NORTH SIDE 18 APT. ... and clear residence for high grade business ... up to $300,000. Address T J 565, Tribune.

...CORNER, CHATHAM FIELDS, 12 ...; all rented; consider clear vacant or ... a real equitable trade. ... 7839 Cottage Grove.

...ROGERS PARK—1 MTG.; FOR CLR. ... $25,000, Briargate 1485.

Houses.

...6 RM. HOUSE ON ¼ ACRE WOODED ... trans. to loop. Clear title. Will ... or other r. e. in trade. Address K B 857, Tribune.

...OR SALE—STORY AND HALF ... trade for farm, Illinois or Wisconsin. ... Waveland-av. Ph. Pen. 3988.

Vacant.

WANTED—EQUITY IN 2 FLAT OR BUNGALOW in exchange for my choicely located business lot. Address Y G 80, Tribune.

Miscellaneous.

EXCHANGE YOUR SCATTERED PROP., ... or farm land for real estate here ... your full invest. is protected by a ... bond from a large bonding company. Address X P 347, Tribune.

REAL ESTATE LOANS.

First Mortgage.

LOANS TO PROPERTY OWNERS—MAKE ... 1st and 2d mtgs.; also contracts. ... 134 N. La Salle. Rand. 1187.

Junior Mortgage.

2D MORTGAGE LOANS.

This old established industrial banking house, which has served so many others in Chicago, is prepared to take care of second mortgage financing for you.

TRUSTEES SYSTEM SERVICE.

LOOP OFFICE TRUSTEES SYSTEM BLDG. N. E. COR. WELLS AND LAKE-STS. ... BELMONT-AV. [Near Lincoln.] ... W. MADISON-ST. [Near Kedzie.] ... W. 63D-ST. [Near Halsted.]

2D MORTGAGE LOANS SINCE 1906. ... bought, loaned on. You get money ... day. Ask any bank about us. ... BROS., 60 W. Washington-st.

BUSINESS DIRECTORY.

Moving, Storage, and Hauling.

...GOODS TO CALIFORNIA, NEW ... KAS. CITY; no crating necessary. NATIONAL MOVERS, ROGERS PARK 1180.

...LOAD FROM CLEVELAND TO CHI... in Cleveland Monday. Wm. Mounsey ... Kildare 3460. Night ph. Kil. 3418.

LONG DISTANCE MOVING, GO ANYWHERE, 25c per mile. Ph. Briargate 8684.

WANTED—RETURN LOAD FROM NEW ... Pa., and Minn. Call Hemlock 0247.

Painting and Decorating.

HOUSE PAINTING, PAPERHG., CALC., GD. work; low prices; est. free. Sac. 1607.

MORTGAGES FOR SALE AND WANTED.

FOR SALE—SEASONED 1ST MTGS. ON ... always safe, $1,000 up. ROBERT... BOND & MTG. CO., 35 N. Dearborn.

AUTOMOBILES FOR SALE.

OVER 100 REPOSSESSED CARS OFFERED BY STUDEBAKER

REAL BARGAIN PRICES AND 5 DAYS' FREE TRIAL.

BUICK SEDAN. '28-47 Mast. 6. Has a wealth of extra equipment. Luxurious mohair upholstery. The finish is bright and shiny and the motor is A-1. Reduced to $295.

LINCOLN LIMOUSINE. It was in storage for fifteen months, so now it's in splendid all-around condition. The original finish glistens like a new dollar and the upholstery has not a worn spot. Reduced to $295.

'28 STUDEBAKER DICTATOR SEDAN. It's exceptionally clean throughout. Examine this car from bumper to bumper and you'll find that every detail is in wonderful shape. The motor is 100% and the price is out of keeping with the high quality of this automobile. Reduced to $345.

CADILLAC SEDAN. Model 314 that was owned by a wealthy family and given expert attention by the chauffeur. The appearance is very attractive and the motor performs smoothly and quietly. Very fully equipped. Reduced to $345.

OAKLAND COACH. 1929. The finish has not a mar on it and the upholstery is luxurious. Has a wealth of extras. This Oakland was traded in at a very favorable price, so we'll pass on the saving to you. Now $445.

REO COACH. Recent Flying Cloud that was only used a few months. The handsome finish has not a mar on it and the expensive mohair upholstery is luxurious. Has wire wheels, side mounts and many extras. Will not remain long at $495.

PONTIAC COACH. 1930 that was owned by a prominent manufacturer. The finish, upholstery and tires are in the original new condition and the motor runs very smoothly. Equipped with bumpers, spare tire, snubbers, etc. $495.

WILLYS-KNIGHT SEDAN. 1929 Model 66-A that we believe, is the best Willys-Knight buy in Chicago. It was only given occasional driving by a retired business man. Now the appearance is positively beautiful and the motor could not be improved. Reduced to $595.

LA SALLE SPORT COUPE. Late model with roomy rumble seat, wire wheels, and a wealth of extras. It was only driven occasionally for pleasure purposes, so now it will give new car satisfaction. $645.

PACKARD 6 SEDAN. 1928 model that is equipped with many extras. The finish sparkles like a new dollar and the interior is very distinguished. Motor could not be improved. Will not remain long at our price of $645.

STUDEBAKER FREE WHEELING SEDAN. 1931 Six, only driven a few weeks. The finish is duco'd a handsome color and the upholstery is luxurious. Has wire wheels, side mounts, shock absorbers, etc. Motor is guaranteed. $895.

LIBERAL TERMS. OPEN EVES., SUN.

STUDEBAKER SALES CO. OF CHICAGO 26TH AND MICHIGAN

CALUMET 6492.

COOL!

The breezes of Lake Michigan sweep through the apts. at

1029-51 NORTH SHORE-AV.

at the lake; 4 and 5 rm. apts. available; reas. rental. Representative on prem. or SCHOENLANK & KIRSCHNER, INC. 1505 MORSE-AV. SHEL. 8820.

AUBURN—8 LATE 1931 DE LUXE CONvertible Coupe; Free Wheeling; 6 wire wheels, rumble seat; run 1,140 miles; just like new; guaranteed perfect; cost $1,480; sell for balance of mortgage, $975; terms, trade. 3333 W. Madison-st. Always open.

AUBURN 1930 SEDAN.

Big 8 Convertible model 125, 6 wire wheels, sidemounts, trunk, etc. Cannot be told from new. Worth $800. Our price $675. Easy payments. 5107 N. Clark-st.

AUBURN 1929 SEDAN.

8-90, 4 dr. 5 pass.; 6 wire whls., side mts., trk., etc., $495; $150 dn., bal. 18 mos. MOSS, 6529 Cottage Grove-av. Plaza 5000.

AUBURN—LATEST DE LUXE CONVERTIble sedan, perfect cond., $1,000; cost $1,570. Take late model Chev. or Ford coupe, bal. cash. Phone Berwyn 1958.

AUBURN—1931 COUPE, FREE WHEELING. Driven only 1,400 miles; unusual saving. Finance Co. 6935 Stony Island. Dor. 1415.

AUBURN—1931, CUST. BUILT SEDAN, run 500 miles; new car guarantee; large saving; easy terms. 3245 W. North-av.

AUBURN—1930 SEDAN, LATEST "125" "8"; side mounts; 3,842 miles; $695; tms. Fitzpatrick, 6555 Cottage Grove. Alw. open.

Auburn Latest 1929 Sedan.

STR. 8 4 DR. $435. TERMS. [SCRIP ACCEPTED.] 1143 DIVERSEY-BL.

1931 BUICK 4 PASS. VICT. CPE.	$1,250
1931 Buick Mstr. 8 4 dr. sedan	1,095
1930 Buick brougham	1,025
1930 Buick 4 dr. sedan, wire wheels	865
1930 Buick coupe; like new	675
1929 Buick-Mc. 4 door sedan	475
1928 Buick Mstr. sedan	425

GUARANTEED. TERMS. TRADE.

1801 W. 63D-ST.

4 blks. west of Ashland. Always open.

BUICK.

Through a Superior court order I offer to some individual '27-51 model 4 Door Brougham in storage over 1 year; low actual mileage. One owner only. A little cleaning and fixing up will make this car an unusual bargain. Will sell Sunday, Aug. 16th, for $250 cash, or $125 and notes to bank for balance. See Tobin car at 6528 Cottage Grove-av.

BUICK—1930 132 IN. WHEELBASE COUPE. Finished in beautiful tan; mohair uphol.; new tires; rumble seat, and can be had for half original cost. New car guar.

Charles Lange & Bros. Co.,

3158 N. HALSTED-ST.

BUICK 4 PASS. COUPE.

Late 1927, in perfect condition, priced low for quick sale at $295. NORTHWEST BUICK CO., 3801 LAWRENCE-AV.

BUICK 1928 COUPE, $495.

This Master 6 Victoria 4 pass. Coupe is very clean. See it today. NORTHWEST BUICK CO., 3801 LAWRENCE-AV.

BUICK, 1930 VICTORIA

Coupe; 4 pass.; Master 6; just like new in every way. Special, $1,085. NORTHWEST BUICK CO., 3801 LAWRENCE-AV.

BUICK—1929-26 2 PASS. COUPE; SIDE mounts; Majestic radio equipped.......$600

FAGET BUICK CO.,

6455 S. Western-av. Prospect 0504.

BUICK—1928-58 MASTER 5 PASS. COUPE; MAJESTIC RADIO EQUIPPED.........$625

FAGET BUICK CO.,

6455 S. Western-av. Prospect 0504.

BUICK—1928-51 MASTER BROUGHAM De Luxe; Majestic radio eqpd.........$650

FAGET BUICK CO.,

6455 S. Western-av. Prospect 0504.

BUICKS—The most complete line of current model Buicks in Chicago. Priced from $150 to $1,500. Your car accepted in trade. JAMES LEVY MOTOR CO., 23d and Michigan-av.

BUICK—LATEST 1930 MASTR. 6 SEDAN, 4 dr. model 30-57, carefully driven 1,741 miles; cannot be told from new; pay balance due, $795, terms or trade. Finance Co. 2951-53 W. MADISON-ST.

BUICK—LATE 1931 5 PASS. SEDAN, MOD. 87; car is as new as the day it left the factory, run 1,481 miles; cost $1,881, our price $1,185; terms, trade. 3333 W. Madison.

BUICK 1930 SEDAN.

4 dr. Driven exactly 8,590 miles. $285 down. [Scrip accepted.] 5107 N. Clark-st.

BUICK—LATE 1929 4 DR. 5 PASS. BROME. 6 wire wheels, fender mounts; fully equip. Delivered for $2,160; sacr. $685. Sampson, 3845 W. Madison-st. Open evenings.

BUICK—1927 MASTER 4 DR. SEDAN MOD. 47. Has new car appearance; $195; also '27 Buick 7 Pass Sed. in new car cond.; guar.; terms. 2810 W. Madison.

BUICK—LATE 1930 BIG 6 5-PASS. COUPE, wire wheels; car is just like new; cost $2,087, sell for balance of mortgage, $985; terms, trade. 3333 W. Madison. Alw. open.

BUICK—LATE '28 SED. STD. 6, A BEAUTY. All equip., new tires, etc.; for quick sale, $345. 1829 S. Crawford-av. Craw. 3311.

BUICK 1928 SEDAN, 4 DR..........$395
Buick 1929 Victoria Coupe..........$385
Both like new. Terms. 4440 W. Madison.

BUICK—SPORT COUPE, MAROON COLOR; driven 5,800 mi.; pass for new; $495; guar.; terms, trade. 2810 W. Madison.

BUICK—1930 BROUGHAM BIG SIX; LIKE new; cost $2,195; take $895; terms, trade. Fitzpatrick, 6555 Cottage Grove. Mid. 4200.

BUICK—1928 4 DOOR SEDAN, LIKE NEW, $375. 5133 IRVING PARK-BLVD.

BUICK—1928 SEDAN; PAY STORAGE charges. 5051 Broadway Storage Garage.

CADILLAC V-16

7 passenger enclosed drive. This beautiful, luxurious car, General Motors' finest product, was delivered a few months ago. It has been driven very little; in fact, its condition throughout is like new, reflecting the perfect care it has had by a competent chauffeur. It comes to us from a prominent family whose appreciation and fastidiousness are also reflected in this car's color, condition, equipment, and appointments. It is offered at a fraction of its cost and worth—$4,250. Rolls Royce of America, Inc., 441 E. Ohio-st. Whitehall 7848. Closed all day Sunday.

CADILLAC—341 SPT. PHAETON, S. MTS. Tonneau, windshield; like new thruout. 3181 Milwaukee-av. Key. 2998.

CADILLAC—341 SEDAN, 7 PASS.; WIRE whls., rd. tires and A1 thruout; $985. 650 Madison, Oak Park. Aus. 2102. Euc. 6500.

AUTOMOBILES FOR SALE.

Today at BIRD-SYKES

$225 BUYS:

FORD Coupe, 1929; good paint, motor, tires, seat covers; ready to drive.

$295 BUYS:

ESSEX 1929 Challenger Coach; looks like never used; interior spotless; spotlight; shock absorbers; perfect mechanically.

$295 BUYS:

PAIGE 1928 6 cyl. 673 5 p. Sedan; balloon tires; 4 wheel brakes and disc wheels; looks and runs well; fully equipped.

$295 BUYS:

PLYMOUTH Roadster; rumble seat; excellent motor; paint good; chromium; fully equipped; ready to use.

$365 BUYS:

FORD 1930 Sport Coupe; rumble seat; 5 wire wheels; A1 condition.

$395 BUYS:

6 cyl. 610 GRAHAM Sedan; 4 dr. 5 p.; 6 wire wheels, side mounts, spotless; paint, upholstery, and motor first class; guaranteed by us.

$595 BUYS:

OLDSMOBILE 6 cyl. 1930 Sedan; nearly new; only 1,285 miles; no wear on tires; no scratches; see at once; this is a bargain.

$595 BUYS:

MARMON 8 cyl. 68 Sedan; 4 dr.; prac. new condition mechanically; paint same as new; cowl lights; cleanest Marmon in city.

$665 BUYS:

GRAHAM 6 cyl. 1930 612 4 dr. Sedan; practically new; special finish; 6 wire wheels, shock absorbers; chance to make a big saving.

$795 BUYS:

GRAHAM 8 cyl. 835 Sedan; custom de luxe; 5 pass.; 4 speed transmission; 6 wheels, 6 tires; virtually new; small mileage; many extras; guaranteed; should be seen to appreciate.

Chrysler 62 Sedan	$125
Packard 6 333 7 P. Sedan	195
Kissel 8 cyl. Spt. Sedan	135
Chevrolet 1929 Roadster	285
Buick 1927 2 Dr. Sedan	225
Auburn Sport Sedan; trunk, etc.	395
Hudson Coach	65
Jewett De Luxe Touring	35

BIRD-SYKES COMPANY. Graham-Paige Dist. Est. 1903. TWO STORES:

2211 S. MICHIGAN-AV.

2826 W. NORTH-AV.

Ph. Calumet 1080 or Humboldt 7030.

CADILLAC—V-8, FINANCIAL REVERSES forces owner's sale. De Luxe Radio, Lorraine, heater, special show car; cost $5,100. Priced now $1,295. $400 down. Call Mr. Wenzel at 1132 Diversey-pkwy.

CADILLAC—1930 5-PASS. COUPE; WIRE whls., fend. wells; de luxe eqpt.; $2,250. Emil Denemark, Craw. 4100. 3860 Ogden-av.

CADILLAC—16 CYL. COUPE, 6 W. W., FENder wells; cost $7,250 new; our price $3,650. Tom O'Rourke's, 2433 S. Michigan.

CHEVROLET—1931 SEDAN, 4 DR., WIRE wheels; driven 1,962 miles; cannot be told from new; pay balance due, $435. Terms or trade. Always open. Finance Co. 2951-53 W. MADISON-ST.

CHEVROLET 1931 COACH.......$125 DOWN
Chevrolet 1930 Coupe, side mts..$100 down
Chevrolet '29 Conv. Coupe.........$ 85 down
Chevrolet '28 4 Door Sedan.......$ 50 down
4430 N. WESTERN-AV.

CHEVROLET—1930 6 COACH, LIKE NEW; trunk, other extras; $160 down. Trade. WARNER & MOORE, 5301 LAWRENCE.

CHEVROLET—'29 3 WINDOW 4 DR. SED., like brand new car; new tires; only $95 down, bal. to suit. 6130 Cottage Grove.

Chrysler 1931 Sport Roadster

De luxe 8 with wire wheels, side mounts, radiator grill, tire mirrors, radio, truck rack, etc. Cost $2,100 4 months ago; will take $1,075 [scrip accepted]. 5107 N. Clark.

CHRYSLER—LATE '30 MOD. 77 DE LUXE 5-pass. Sedan; 6 wire wheels, side mts.; car is just like new; guaranteed perf., $885. Terms, trade. 3333 W. Madison. Alw. open.

CHRYSLER—80, 4 PASS. COUPE; BARG.; powerful motor is A-1; refinished black; fully equipped. Open Sun. 5247 S. State.

CHRYSLER—COUPE, GEN. 1927, 4 CYL.; very reliable and economical for long trips; need cash; sacrifice $77.50. Stewart 8392.

CHRYSLER—1930 77 DE LUXE CROWN Sedan; 6 w. w., fender wells, new tires; $985. Guar. by Chrysler Dlr. 4533 Madison.

CHRYSLER—1930 66 SEDAN, 4 DR., JUST like brand new; $298 down. LANGE BUICK, 2635 Milwaukee-av.

CHRYSLER—'30 4 DR. SED., DRIVEN LITtle, $495; illness. 7406 Irving Park, 2d.

CHRYSLER—75 COUPE; RUMBLE SEAT; like new; $550. 5133 IRVING PARK.

CHRYSLER—LATEST '29 DE LUXE SPT. Cpe.; 6 wire wheels; $400. Craw. 3311.

CORD—LATE 1930 DE LUXE 3 WINDOW 5-pass. Sedan; 6 wire wheels; car is just like new; guaranteed perfect; $1,375; terms, trade. 3333 W. Madison-st. Always open.

DE SOTO — ROADSTER, 1930, RUMBLE seat, new tires; many others; only $350; terms can be arranged. Rogers Park 9379.

DE SOTO—1931 4-DR. SED.; W. WHLS., seat covers, etc.; pract. new; quick sale, sac. at $675. Garage, 3433 W. Madison.

DE SOTO—8 LATEST 1930 4 DOOR SED.; guar., like new, $635. 1801 W. 63d-st.

DE SOTO—1930 SEDAN, MUST SELL; $350. 1829 S. Crawford. Craw. 3311.

DODGE—SEDAN, 1927; 5 GOOD TIRES, new brakes; motor A-1; $75. 453 N. May.

ESSEX

1930 Convertible Sedan	$450
1929 Sedan; new tires	350
1929 Coach; new paint and tires	325
1928 Coach; good condition	150

BUTLER MOTORS, INC. HUDSON-ESSEX DISTRIBUTOR. 2209 and 2457 Michigan-av. Mich. 2010.

ESSEX—1930'S—ESSEX

Sport Rdstr., rumble seat, new tires...$295
2 dr. sedan, 6218 miles...............$285
Terms. [Scrip accepted!] 5107 N. Clark-st.

ESSEX—LATE '28 COACH. BALANCE OF mortgage, $125. 1147 W. Jackson.

FORD SPECIALS.

1930 TUDOR SEDAN. A real beauty used so little it looks and performs like new. Fully equipped and ready to go. Only $360.

1930 TOWN SEDAN. An ideal family car. Just traded in to us after very little use. Tires, finish and upholstery in perfect condition. If you want a bargain see this car at $435.

OTHER FORDS AT LOW PRICES. Authorized Ford Dealers. Terms and trade.

Hesser & Soden,

1234 Morse-av. Briargate 4100.

FORDS FORDS
1929 Stand. Coupe.........$225
1929 3 Wind. Sedan.........285
1930 Stand. Coupe..........335

C. ZEPP

before buying a good used car. 2952 Lawrence-av. Open Sunday to 10 P. M.

FORDS FORDS

50 Cars—All Late Models,

Including 5 demonstrators. Cars must be seen to be appreciated, as these are real buys—low prices, easy terms. Trade.

7400 Stony Island-av.

FORD—'31 DE LUXE COUPE..$125 DOWN
Ford, '31 Tudor, nearly new.......$125 down
Ford, '31 de luxe sport roadster...125 down
Ford, '31 Victoria; 5,000 miles....140 down
Ford, '30 sport coupe; rum. seat...100 down
GLENN E. HOLMES, Inc., 30 E. Lake-st.

Ford 1931 Demonstrators.

All models, all colors; big discount; liberal terms and trades; new car guarantee. O'Brien Motor Co. 3347 W. Chicago-av.

FORD—1931 SPORT COUPE, 6 W. WHLS., 2 fender mtd.; white walled tires; hot water heater; trunk rack and trunk. Cost $795; sacrifice of $300; guar., terms, trade. ALWAYS OPEN. 2810 W. MADISON.

FORD—1930 SPT. COUPE; LOOKS AND runs like new; guaranteed; terms or cash, $350. See Mr. Strand, L. W. Shanesy & Co., Auth. Ford Dealers, 1002 Diversey. Op. eves.

FORDS—[12]; '31, '30, '29 STD. AND SPT. Coupes and Roadsters with rumble seat; can't tell from new; big disct. Alw. open. LAWDER BROS., 6900 VINCENNES-AV.

FORD—MODEL A SPORT COUPE, $195. Also 50 '31s, '30s, '29s, Sedans, Rdstrs., Coupes. Nelson-Hirschberg, Authorized Ford Dealers, 5133 IRVING PARK-BLVD.

FORDS—'31, '30, '29 TUDORS, FORDORS, Sedans; largest selection of Model A cars. TERMS, TRADE. ALWAYS OPEN. LAWDER BROS., 6900 VINCENNES-AV.

FORD—'31 TUDOR SED., EXTRAS.......$375
1931 Standard Coupe, rumble seat........375
Guar., terms. 3554 Montrose. Kev. 3800.

FORD—1931 TUDOR SEDAN, ONLY $375; 150 others, 1931-'30-'29s; all styles, models; terms, trades; guar. 2751 Madison.

FORD — 1931 TUDOR, ALMOST BRAND new; only $100 down. C. MALEY at GLENN E. HOLMES, INC., 30 W. Lake-st.

FORD—LATE 1930 SPT. RDSTR., R. S.; new tires; perf. cond.; $335; terms, trade. Hafner Chev., 2610 S. Michigan.

FORD—1931 COUPE, LIKE NEW THRUout; driven very little. An exceptional barg. Terms. Community Motors, 2473 Milwaukee.

FORD—1930 TOWN SEDAN; PRACTICALLY new; cost $752; our price only $445. THOMSSEN BROS., INC., 7334 N. Clark-st.

FORD—1930 ROADSTER, THIS CAR WILL please the most exacting buyer. Real buy, $315. Terms. Ford Dealer, 1111 N. Clark.

FORD — 1930 TUDOR, EXCEPTIONALLY fine condition; 5 good tires. A rare barg., $345. Tms. Ford Dealer, 1107 N. Clark.

FORD—1930 TUDOR SEDAN, BLACK WITH red wheels; only $345. SEE RAY HUENE. J. J. Wright Motor Co., 242 W. 55th-st.

FORD—ROADSTER WITH RUMBLE SEAT, mod. A, $125; priv. party. 749 Noble-st.

FORD—'30 SPT. RDSTR.; FENDER WELLS; like new; $350. 5310 Division-st.

FORD—1931 TOWN 4 DR. SED., $475; LIKE new; chrome whls. 3433 W. Madison.

FORD—TUDOR, 3 MOS. OLD, RUN 2,900 miles; must sell. Belmont 0743.

FORD—'31 SEDAN, LIKE NEW; MUST sac.; $380. 4056 N. Albany. Keystone 4841.

AUTOMOBILES FOR SALE.

Larry O'Rourke

INCORPORATED.

"Chicago's Year-Round Auto Show." WE CHALLENGE COMPARISON IN VALUE.

AUBURNS.	
'31 cust. sedan, 6 w. w., fr. wlg.	$1,175
'31 cust. brgm., 6 w. w., fr. wlg.	1,075
BUICKS.	
'30 mas. spt. cpe., 132 in., 6 w. w.	1,175
'30 mas. De L. 5 p. coupe, 6 w. w.	1,195
'30 mas. De L. spt. rdstr., w. w.	875
'30 late sedan, driv. 3,200 mi.	875
CADILLACS.	
'31 V-8 De L. 5 p. cpe., 6 w. w.	2,275
'31 V-12 De L. 5 p. sed., 6 w. w.	3,250
'31 V-16 De L. 5 p. sed., 6 w. w.	3,750
'31 V-16 De L. 7 p. sed., 6 w. w.	3,750
'30 de luxe 5 pass. sed., 6 w. w.	1,775
'30 de luxe 7 pass. sed., 6 w. w.	1,875
'30 m. cust. Fltwood., cv. sed.	1,950
CORDS.	
'30 de luxe cv. spt. cpe., 6 w. w.	1,475
'30 de luxe cv. sedan, 6 w. w.	1,575
ESSEX.	
'31 sport cpe., fr. wlg., 6 w. w.	595
'30 mod. 2 dr. sedan, like new.	295
FRANKLINS.	
'30 de luxe 5 pass. sed., 6 w. w.	1,375
'30 de luxe 7 pass. sed., 6 w. w.	1,475
'30 mod. Dietrich spdstr. sedan	1,475
HUDSONS.	
'30 mod. cust. de l. brougham	575
'31 de luxe sport cpe., 6 w. w.	950
HUPMOBILES.	
'31 "8" mod. C. cv. cpe., 6 w. w.	1,075
LINCOLNS.	
'30 de luxe 5 pass. sed., 6 w. w.	2,350
'30 mod. de luxe sp. ph., 6 w. w.	1,875
MARMONS.	
'30 "8" de l. 5 p. sed., 6 w. w.	575
69 "8" de l. 5 p. sed., sd. mts.	650
NASH.	
'31 "8" spt. cpe., rumb. seat	875
PACKARDS.	
'31 de luxe 5 p. cpe., side mts.	1,875
'31 de luxe club sed., side mts.	1,975
'31 5 p. sed., fully equip.	1,750
Mod. 7-40 de l. lm. sed., 6 w. w.	1,850
Mod. 7-45 cus. de l. rd., 6 w. w.	1,775
REO ROYALE.	
'31 de luxe sport coupe, 6 w. w.	2,165
STUDEBAKERS.	
'31 Pres. sedan, comp. equip.	1,375
'31 Comdr. spt. cpe., wire w.	1,175
'30 Dict. 8 sed., 5 pass., 100%	575

Numerous other 1931s to choose from. EVERY CAR CARRIES A WRITTEN 90 DAY WARRANTY. TERMS, TRADE.

2701-05 W. Madison-st.

"IN THE HEART OF CHICAGO."

FORDS AT COST

$400 DOWN OR TRADE. 12 TO 18 MONTHS ON BALANCE. 90 DAY WRITTEN GUARANTEE. LICENSE FREE.

1931 Tudor, like new	$395
1931 De Luxe Coupe, 2 months old	435
1931 De Luxe Roadster, 1 week old	465
1930 Convertible Cabriolet	400
1930 Coupe, many extras	350
1930 Tudor, excellent condition	340
1930 Fordor Sedan, new tires	385
1930 Roadster, very special	315

YOUR OLD CAR IN TRADE. LITSINGER MOTOR CO., 925 W. Jackson-blvd. Open eves. OVER 30,000 SATISFIED OWNERS.

FORDS—FORDS—FORDS

100 Repossessed '31-'30s

ALL BODY TYPES.

1930 Tudor, like new thruout	$335
1931 Tudor, driven 2,600 miles	395
1931 De Luxe Coupe; rumble seat	425
1930 Convertible Coupe; Perfect	375
1930 Sport Coupe; many extras	350
1930 Standard Coupe. Rumble seat	335
1931 De Luxe Sedan, 3,000 miles	425
1931 Victoria, driven 100 miles. Save	125

$20 TO 1-3 DOWN. BAL. 18 MONTHS. 90 day service and part guarantee.

M. J. Kelly, 4445 W. Madison.

Fords—Prices Slashed.

500 late models like new to pick from. $20 CASH, BALANCE $5 WEEK.
1929-'30 Sedans, Coupes, Roadsters..$125 up
1926-'27 Sedans, Coupes, Roadsters....25 up

State License Furnished.

All make cars taken as first payment. 90 DAY WRITTEN GUARANTEE. LEVY'S, 724 Milwaukee-av. Always open.

FORDS — FORDS — FORDS

1931 Tudor	$395
1931 Coupe	385
1929 Sport Coupe	195

Cars being sold for unpaid balance. Will accept small down payment. Finance Warehouse, 2515 N. Cicero-av. Belmont 0204.

FRANKLIN—1930 SEDAN, 4 DOOR, MOD. 35; almost a new car; 6 wire wheels, side mounts; this beautiful outfit cost over $3,000. Will sacrifice for $1,250, terms or trade. 7424 Stony Island-av. Plaza 3377.

GRAHAM-PAIGE—1930 LIGHT 6 DE LUXE Sed., 6 wire wheels, 2 fender mtd.; $395; 90 day guar.; terms. 2810 W. Madison.

GRAHAM-PAIGE—1928 VICTORIA CPE. De Luxe, 2 side mts., fine cond., $365. 245 MADISON-ST., OAK PK. OPEN EVES.

HUDSONS

1930 Coupe, rumble seat, like new	$685
1929 Coach, fender wells	495
1928 Landau Sedan, A1	395
1927 Sedan, rebuilt	275

BUTLER MOTORS, INC. HUDSON-ESSEX DISTRIBUTOR. 2209 and 2457 Michigan-av. Mich. 2010.

Hudson 1931 Sedan, $685.

Great 8, 4 dr. Fully equipped. Motor guaranteed; terms; scrip accepted. 5107 N. Clark-st.

HUDSON—LATE '29 SPORT COUPE; LIKE new. Must sell. Leaving town. Louis Janis, 1131 N. Ridgeway-av. Capitol 0725.

HUDSON—'28 4 DOOR SEDAN, LIKE NEW, $180 cash; priv. 2952 Monroe.

HUDSON—1929 ROADSTER, $395; TERMS. Finance Co., 6555 Cottage Grove. Alw. op.

HUPP—1931 DE LUXE SEDAN; 6 WIRE wheels, metal tire covers, free wheeling transmission. Driven only 2,500 miles and can be had at great saving. Fully guar.

Charles Lange & Bros. Co.,

3158 N. HALSTED-ST.

HUPMOBILE—1929 CENTURY 6 VICT. 4 pass. coupe; fully equip.; guar.; $495; terms, trade. 2810 W. Madison-st.

HUPMOBILE—LATEST '30 6 CYL. D. L. sed.; 6 w. w.; $585. 6811 S. Halsted.

KISSEL—8-95, 1929 DE LUXE SEDAN; wire wheels. 5040 21st-pl., Cicero, Apt. 9.

LA SALLES—FELZ HAS 2 BUYS. Sport Town Sedan, hardly run, $1,475. De Luxe Sport Rdstr., prac. new, $1,475. These hardly run cars represent savings to 50%. F-E-L-Z, 1132 Diversey-pkwy.

LA SALLE—CONVERTIBLE, RUN 26,000 miles, perfect condition, $800 cash. Write Box 202, Kenilworth, Illinois.

LINCOLN—1927 DE LUXE SEDAN; SIDE mounts, Lorraine light, etc.; $298 down. LANGE BUICK, 2635 Milwaukee-av.

Lincoln 1928 De Luxe Sedan.

4 door, side mounts, $875. Terms. [SCRIP ACCEPTED.] 1143 Diversey-blvd.

LINCOLN—5 PASS. SEDAN; FULLY EQPD. 4 wheel brakes; good tires; mechly. guaranteed; $495. Terms. Briargate 0622.

LINCOLN—LE BARON SEDAN, 5 PASS., 6 wire wheels, guaranteed same as new; $875; terms, trade. 4645-47 W. Madison-st.

LINCOLN—PHAETON; 6 W. W., FENDER wells, tonneau w. s. Like new. Pay stor. charges. 5051 Broadway. Storage garage.

MARMON—8 1931 DE LUXE 5 PASS. SED., 6 wire wheels; car is as new as the day it left the factory; guaranteed perfect; cost $2,447; sell for balance of mortgage, $1,185; terms, trade. 3333 W. Madison-st.

NASH REBUILT GUARANTEED ALL MODELS.

CHICAGO NASH CO.,

2501 S. MICHIGAN-AV. CALUMET 2000.

Nash 1928 Roadster.

Sport model; finished a two-tone tan; has side mounts, rumble seat; special low price; only $95 down, balance $6 notes. 5334 W. Madison-st., 2d apt. Mans. 1346.

NASH—8 1931 ADVANCED 5-PASS. SED.; twin ignition; car is as new as the day it left the factory; guaranteed perfect; cost $1,881; sell for balance of mortgage, $975; terms, trade. 3333 W. Madison-st.

NASH—LATEST 1929 ADVANCE SEDAN, 5 pas., 2 door, trunk, etc.; like new; only $485; guaranteed; terms, trade. MODERN MOTORS, INC., 4645 W. Madison.

NASH—SPEC. 6 SEDAN, ORIGINAL FINish. Mechanically perfect. An exceptional buy at $180 down. Community Motors, Inc., 2473 Milwaukee-av. Cap. 4300.

NASH—1930 ADVANCED 6 SEDAN, PRACtically new, $495. 90 day guar.; terms; trade. Always open. 2810 W. Madison.

NASH—1928 AMBASSADOR SEDAN; ELEgant cond.; fully eqpd.; must sac.; light car trade. 7320 Stony Island. Plaza 2000.

NASH—1929 SPECIAL 6 COACH, PRIV. party, $400, terms. Columbus 1118.

NASH—1930 4 DR. LANDAU SEDAN, $425; like new. 1801 West 63d-st.

OAKLAND—8 1930 5-PASS. SEDAN; CAR IS just like new; guaranteed perfect, $685; terms, trade. 3333 W. Madison. Alw. open.

OAKLAND—1928 SPORT COUPE; RUMBLE seat. Pay storage charges. 5051 Broadway Storage Garage. Longbeach 4272.

OAKLAND—SPT. CPE.; 2 S. MTS., W. W.; looks new; $325. 5133 IRVING PARK.

OLDSMOBILE—SEDAN; DRIVEN SEVERAL hundred miles; fully equipped; in perfect running condition; cannot be told from a showroom model; need the money and will sell at a sacrifice. Ask for Mr. Hegelmaier. 4636 W. MADISON-ST.

OLDSMOBILE—'31 SEDAN; DRIVEN A FEW hundred miles; not a scratch on it; fully equipped; will sacrifice for quick sale. Ask for Mr. Walker, 2542 S. Michigan-av.

OLDSMOBILE—1929 LANDAU SEDAN, USED very little; motor, tires, and general appearance like new; spare never used; barg., $295, terms. 1829 S. Crawford-av. Craw. 3311.

OLDSMOBILE—1929 DE LUXE 4 DOOR Sedan, 6 wire wheels, 2 fend. mtd.; $395; 60 day guar.; terms, trade. 2810 Madison.

PACKARD—SEDAN; LATE 1930; 6 WIRE whls., side mounts; like new; new car guar.; $1,450; terms for yr. 3245 W. North.

PACKARD—1927 SED. 6 CYL. 5-PASS.; perf. Must sell; $200. Craw. 3311.

PACKARD—8, LATE '30 5 PASS. SEDAN. Troper air heater; reas. Owner. Sac. 6020.

PACKARD—BIG 8; 640 CLUB; PERFECT; must sacrifice. 7411 SOUTH SHORE-DR.

PACKARD—LATEST '29 STR. 8 D. L. SED.; 6 whls., s. mts.; barg. 6811 S. Halsted.

AUTOMOBILES FOR SALE.

THOMAS J. HAY, INC.

Willys 6 sedan; like new; $595; save $171.

Willys 8 sedan; formerly sold for $1,575, now $725.

Willys 6 club sed., $540; save $199.

Willys 6 sedan de luxe equipped, $650; save $121.

These cars have been used by officials of the company and have very little mileage and carry a new car guarantee. Open all day Sunday and every night until 10 p. m.

THOMAS J. HAY, INC.,

2521 S. Michigan-av. Victory 8200.

Packard 8 De Luxe Club Sed.

Beautiful blue with harmonizing upholstery to match; equipped with 6 wheels, side mts., Lorraine light, trunk rack, hot water heater, etc.; like brand new in every detail; original cost $6,200; will sacrifice. Terms or trade. 4444 IRVING PARK-BLVD.

PACKARD—DE LUXE 7 PASS. SED. MODEL 8-45; has 6 wire wheels, fender well equipment; finished in Packard blue; a practically new car costing over $4,500, can be purchased for $2,950. Hill Motor Sales, Packard Dealer. 640 Madison-st., Oak Park. Austin 2106. Euclid 6500.

PACKARD—LATEST 1930, 2 PASS. CONV. De Luxe Coupe; rumble seat; 6 wire whls., fender wells. Has 6 white side wall tires, and other numerous extras. Car just like new; low mileage. Classiest in Chicago. Sacr. for $1,295; terms. Also other models to select from. 4635-37 W. Madison-st.

PACKARD — CUSTOM 8-CYL. ROADSTER Model 443; beautiful tan and green finish; 6 tires, spare on rear; rumble seat; chromium-plating; Lorraine light, cowl lamps; A1 mechanically. $1,100. Packard Motor Car Co. of Chicago, 6040 Cottage Grove-av. Hyde Park 3380.

Packard 1931 Custom Built CLUB SEDAN.

DE LUXE LINE MODEL 840. Cost $5,400. Forced to sacrifice. Need money. Ph. owner, Bit. 3275, Mr. L. C. Jam.

PACKARD—"8" ROADSTER MODEL 4-43; a beautiful car finished in black and red with khaki top, windshield wings, fender well equipment; chrome plated and prac. new tires. This is an unusual car at a low price, $985. Hill Motor Sales, Packard Dlr. 650 Madison, Oak Pk. Aust. 2102. Euc. 6500.

Packard Big 8 Limousine.

In first class cond. Driven by owner only 20,000 mi. Inside like new. Exceptional value for $400. Call Fairfax 2253.

PACKARD—1930 CLUB SED. BIG 8 CUStom De Luxe; wire whls.; side mounts; $175 radio; cost $4,975; take $1,975; also 1930 Spt. Phaeton Big 8 at $1,575; terms. Fitzpatrick, 6555 Cottage Grove. Mid. 4200.

Packard 1929 Str. 8 Sedan.

4 door, $875. Terms. [SCRIP ACCEPTED.] 1143 DIVERSEY-BLVD.

PACKARD—LATE 1929 DE LUXE SEDAN; 6 whls. fender wells, trunk rack, spotlight; low mileage. In stor. 1 yr. 5051 Broadway. Storage Garage. Lougb. 4272.

PEERLESS—6 COUPE, RUMBLE, '29, $175 cash. 4514 Irving Pk.-blvd. Mrs. Kemp.

PLYMOUTH—5 PASS. SEDAN; A-1 CONdition. Will sacrifice at $330. Phone Belmont 0112. 3239 Palmer-sq. Mr. Kool.

PONTIAC—LATEST '31, 5 PASS. DE LUXE Sed.; 6 wire whls., fender wells. Car just as it left factory. See it before buying a new car. Will sell at a big saving. Terms. 4635-37 W. MADISON-ST.

PONTIAC—1931 SEDAN, AN UNUSUAL event affords us the opportunity of offering it to you. Prac. a new car at a big sav. Community Motors, Inc., 2473 Milwaukee-av.

PONTIAC—1930 DE LUXE 4 DR. SEDAN, 6 wire wheels, 2 fender mounted; $450; guar.; terms, trade. 2810 W. Madison-st.

PONTIAC—1928 4 DR. LAND. SED., LIKE new; $165 cash; priv. 2935 Adams.

PONTIAC—1931 CUST. D. L. SEDAN AND 1930 SED., $435. 914 DIVERSEY.

PONTIAC—COUPE, LATE 1928, $165. CALL SUN. 6522 N. Oak Park-av.

REO—LATE 1930 DE LUXE 5 PASS. SED., 6 wire wheels; car is just like new; guar. perfect, $775; tms., trd. 3333 W. Madison.

REO—1929 COUPE, 2 PASS., $395; TMS. Finance Co., 6555 Cottage Grove. Al. open.

ROLLS ROYCE

5 pass. sedan. About five years old. Very low mileage; perfect mechanical and coach condition. Modern appearance in every way. Good for a lifetime of hard work. Easy to drive. The world's best car which cost new about $16,000; can be purchased for $1,800 and worth at least $5,000. Rolls Royce of America, Inc., 441 E. Ohio-st. Whitehall 7848. Closed all day Sunday.

ROLLS ROYCE

Seven passenger touring car, left drive, in perfect condition; completely equipped with new tires, tonneau windshield, etc. $2,200. See this car Monday at Rolls Royce of America, Inc., 441 E. Ohio. White. 7848.

STUDEBAKER — COMMANDER SEDAN. Late 5 pass. In splendid condition. Will sell very cheap. 2437 S. Michigan-av.

STUDEBAKER—1930 8 CYL. COMM. DE Luxe Sedan, 6 w. w., 2 fend. mtd.; $675; 90 day guar.; tms., trade. 2810 W. Madison.

STUDEBAKER—8 LATEST 1931 DE LUXE sedan, 6 w. w., free wheeling; cost $1,898; now $1,285. 3327 Milwaukee-av.

STUDEBAKER—'31 COMM. STRAIGHT 8 4 door Sed.; sac. $650. 600 N. Parkside.

STUDEBAKER—1927 COMMANDER SEDAN. Excellent; $175. 1147 W. Jackson.

VIKING SEDAN—NEARLY NEW; 5 PASS.; side mount tires; Tropicaire heater; best offer takes it. Owner, 1569 Howard. Hollycourt 2300.

WHIPPET—6 COACH, 1929. Red Book $145 takes it. KULLBERGER, 1441 East 75th.

MOTOR TRUCKS.

FORD TRUCKS.

LIBERAL TERMS OR TRADE.

1931 Express, repossessed	$525
1931 De Luxe delv. panel; pr. new	475
1930 1½ ton panel, repainted	350
1929 1½ ton Chgo. stake	325
1929 1½ ton short stake, new tires	325
1929 ¾ ton De Luxe delv. panel	265
1929 ¾ ton; pickup; closed cab	200

LITSINGER, 925 W. Jackson. Always open.

Ford, Chev. Trucks—Like New

1930, '29, '28 models; ½ to 2½ tons; $75 up; $40 cash, balance easy. All kinds and types of bodies; 90 day written guarantee. Horses taken in exchange. LEVY'S, 724 Milwaukee-av., cor. Carpenter. Always open.

FORD 1930 TRACTOR AND TRAILER.

Just like brand new; sacrifice; can arrange easy pymts. 5323 W. Madison-st.

Ford 1930 Panel Truck.

¾ ton, in A1 shape; forced to sell at once. Make offer. 5323 W. Madison-st.

FORDS—10 LATE MODEL A PANEL BODies and Pick-up bodies; AA open express and model T panel bodies; bargs. Alw. open. LAWDER BROS., 6900 VINCENNES-AV.

MODEL 50-A G. M. C. TRACTOR WITH Freuhauf 5th wheel, 2 Freuhauf semi-trailers, 16 ft. long with stake sides. J. P. Sullivan, 1309 W. Harrison.

DODGE TRUCKS, 6 LATE CANOPY BODIES with screens; all in A1 condition; bargains. LAWDER BROS., 6900 VINCENNES-AV.

FORDS—[3] 1931 TRUCKS WITH HIGH stake bodies; used 30 days; with dual wheels. LAWDER BROS., 6900 Vincennes-av.

FORD—AA 157 IN. WHL. BASE CHASSIS and closed cab; used little; like new; barg. Terms, trade. B. & W. Motor, 827 W. 35th-st.

FORD—'29 DE LUXE PANEL, FINISH AND tires look like new; $250. Terms. See Mr. Strand, L. W. Shanesy & Co., 1002 Diversey.

DIAMOND T's—FORDS, CHEVROLETS. NELson Le Moon; all body types, sizes; exc. con.; $75 up; terms. 1046 W. Harrison. Mon. 223.

MACK 5 TON DUMP TRUCK—SPLENDID condition. Priced low. Autocar Sales, 1716 W. PERSHING-RD. VIR. 0210.

FORD—PANEL BODY TRUCK, ¼ TON; driven carefully, 100% perfect; low price. 3100 N. Racine. Graceland 7209.

FORD—'31 1½ T. DUAL, CHI. STAKE BODY, like new; gtd. 1046 Harrison. Mon. 2237.

1½-2½ TON TRUCK; GOOD ORDER; $100 up. 2123 Iowa. Arm. 0154. Pal. 6308.

AUTOMOBILE LOANS.

$300 COSTS $4.50.

Why pay more? No indorsers required. FINANCE CREDIT CORP., 205 N. La Salle-st. [MAIN FL.] State 6372. 4767 Broadway. Longbeach 6624.

WE GUARANTEE LOWEST RATES. Free parking at MAIN ENTRANCE. CENTRAL STATE FINANCE CORP., 209 N. La Salle-st. 2d floor. State 3615. Walk upstairs and save 25%.

MOTOR CAR FINANCE—
2411 S. Michigan-av. Cal. 7272.
6227 Cottage Grove-av. Dor. 2520.
1147 Blue Island-av. Hay. 7060.
179 W. Washington. Dear. 9378.

HAVE PRIVATE FUNDS TO LOAN REsponsible parties on '30 and '31 cars. Amounts up to $1,500. Quick action. Money advanced transients, tourists. 1217 Devon-av.

AUTO LOAN REFINANCING—Lowest Rates. Fairest Treatment. AUTOMOBILE BONDING CO., 105 W. MONROE-ST. RAN. 7992.

CASH IN 20 MINUTES — LOWEST RATES. MAJESTIC INVESTMENT CORPORATION, 105 W. MONROE-ST. RANDOLPH 4364.

AUTO LOANS—SAFE FOR THE BORROWER. AUTO SECURITY CORPORATION, 205 W. Wacker-dr., cor. Wells. Cent. 4006.

CASH ON NEW LOW RATE PLAN—Drive as you pay; no indorsers; refinance. Gordon Motor Finance Co., 2239 S. Michigan.

U. S. FINANCE AND MORTGAGE CO.—10 minute service; lowest rates; confidential; parking. 721 N. Michigan. Superior 7083.

AUTOMOBILE LOANS—LOWEST RATES. Always open. Phone Van Buren 3200. 2810 W. MADISON-ST.

CASH IN TEN MINUTES. NO DELAY. WINTER-HIRSCH. 1842 S. Michigan-av. Calumet 4586.

AUTO BANKERS SINCE 1912—LEWIS E. BOWER. 1240 S. Michigan-av. Calumet 1800.

AUTO CREDITS FOR SALE.

CHEVROLET CREDIT, $150; FORD CREDIT $140; will sacr. Longb. 2424, Apt. 217.

$500 CREDIT ON ANY MODEL REO FOR $200 or mod. A Ford. 6729 Ogden, Briggs.

AUTOMOBILES WANTED.

WANT 100 AUTOMOBILES.

Pay cash or make you a loan. Always open. 2810 W. Madison. Ph. Van Buren 3200.

WANTED — IMMEDIATELY 100 LATE AUtomobiles; highest prices paid. Bring cars and get cash. 6811 S. Halsted. Went. 2727.

CARS SOLD FOR OWNERS ON COMMISsion basis; quick action; all makes; all models. 3106 Montrose-av. Always open.

SPOT CASH FOR YOUR CAR IN 5 MINUTES. TAUBER. 6056 Cottage Grove-av. Fairfax 1426.

WANTED—50 LATE MODEL CARS. SEE US first and get cash; highest prices paid. SIEGEL, 7616 Stony Island-av. Alw. open.

WANTED—50 LATE AUTOS FOR CASH. 3327 Milwaukee at Crawford. Pens. 4379.

WANTED—100 LATE MOD. CARS. HIGHest prices paid. 1801 W. 63d. Repub. 9515.

CASH FOR YOUR 1929-30-31 AUTO. ALL makes. 914 Diversey. Lake View 6214.

CARS WANTED — ANY MAKE; HIGHEST cash prices paid. 5665 W. Lake. Aus. 2042.

WTD—GOOD CAR; HAVE $200 CASH AND lot; describe. Address C 291, Tribune.

BEST 5 PASS. CAR FOR $300 AND 1926 Dodge sed. Address G 364, Tribune.

GET THE BEST PRICE FROM STONE, 3606 Lawrence-av. Ind. 6863. Est. 15 yrs.

WANTED—50 USED CARS FOR CASH. Fitzpatrick, 6555 Cottage Grove. Mid. 4200.

HOME FURNISHINGS.

Central.

15 GAS RANGES—NEW '31 MODELS; ALL porc.; barg. Also several traded in stoves cheap. PENINSULAR, 434 S. Canal.

South Side.

RUGS, CARPETS.

Several hundred rugs left over and traded; some like new; at lowest prices. KLEVER [Shampay] KARPET KLEANERS, 4631 Cottage Grove. Free delivery.

3 RMS. COMP., $99.50; ONLY $10 DOWN.

Kessel Bros. Furniture Co.,

4312 Cottage Grove. Open eve. Tues.-Th.-Sat.

MARVELOUS BARGAINS IN ALL TYPES of furniture. Oakland Furniture Jobbers. 3977 Cottage Grove. Open evenings, Sunday.

4 RMS. FURNITURE, RUGS, LAMPS, ETC., used 8 mos. $100. Will separate. 6123 S. Halsted-st. Call day or eve.

FURNITURE, RUGS AT LESS THAN COST; need space; everything must go. Available Furn. Dept. 7732 Stony Island. Open eves.

ELEGANT 3 PIECE LIVING ROOM GROUP, made to order, $75; part terms. 2401½ E. 75th-st., nr. Yates. South Shore 2227.

BEAUT. FURN. 5 RM. APT., ORIENTAL rug., reas. 2305 E. 70th-st., 3d. H. P. 5074

North Side.

RUGS! RUGS!

Large number of accumulated, traded, and left over Wilton velvets, Axminster, Chinese, all sizes. Low as $12. IMPERIAL DYERS & RUG CLEANERS. 2123-33 Lincoln-av. Diversey 6310. Open daily. Tues., Thurs., Sat. till 9 p. m.

SELLING OUT FOR CASH. NEW FURN., parlor sets, wal. dining room sets, bedrm. sets. All kinds of rugs, lamps, odd chairs, buffets. Many other bargains. Brkfst. sets pink. Open daily till 10 p. m. Sun. till 5 p. m. 6542 N. CLARK-ST.

4 FLRS. USED FURNITURE.

Dressers, $5; iceboxes, $5; gas ranges, $10; 9x12 rugs, $7; da-beds, $7.50; velour parlor sets, $18.50; everything for the home cheap. BIG CITY FURNITURE CO., 819 N. Clark.

WILL SELL FOR CASH $50,000 NEW FURniture. 3 pce. parlor sets, $39; 3 pce. bedrm. sets, $39; dining rm. sets, $45; Am. Oriental rugs, odd chairs. In Remer's, 5822 N. Western-av. Open evenings and Sunday.

SILVER, RUGS, FURNITURE, ETC., 4 RMS.; sell separately. Franklin 5673.

CHEAP—7 RMS. COMPLETELY FURN. Can lease apt. Lake View 3107.

BARGAIN—COMP. FURNITURE OF 5 RM. apt. Leaving city. Will sac. Ravens. 3706.

Northwest Side.

50%—SAVINGS TO ALL—50%

HOMER BROS., 3053 W. GRAND-AV. America's Greatest Furn. Mfrs. Open Tues., Thurs., Sat. 10 p. m. Sun. 10-3.

2 ELEC. REFRIGERATORS LIKE NEW; 2 9x12 rugs; barg. 3750 Sunnyside, 1st.

West Side.

BARGAINS FOR CASH!

Mohair parl. and wal. din. rm. sets, $59; 3 pc. bedrm. sets, $59; 9x12 rugs, $15. Odd chairs. Eves. Sun. Tufts, 4444 W. Madison.

LOOK—

4 rms. used furniture, $50.
4 rms. new furniture, $150.
Will separate. Eves. exc. Wed., Fri.
A. B. C., 2525 W. MADISON.

4 COMPLETELY FURNISHED ROOMS, ALL or part, cheap for quick sale. 938 N. Lincoln-st., 3d apt. Armitage 0057.

BARGAINS FOR CASH—BEAUT. PARLOR, dining bedrm. furn., rugs, etc. Open eves. Sunday. COLLINS, 5114 W. Madison-st.

COMP. FURN. 5 RM. APT., VERY MODern; bargain. Davis, 4411 Gladys-av.

HOME FURNISHINGS WANTED.

HIGHEST CASH PRICES PAID FOR USED furn., rugs, stoves and elec. radio. We call anywhere. Homan Furn. Ph. Kedzie 1300.

USED FURN., RUGS, STOVES, ELEC. RAdios bought. Highest prices paid. We call anywhere. NEVADA 1150. Acme Furniture.

CALL CRAWFORD 3850 FOR HIGHER cash prices on your furn., rugs, and elec. radio; prompt. serv. Spaulding Furniture Co.

ATLANTIC 2290—PHILPOTT'S BUYERS MEAN MONEY TO You. See us first. ARTHUR R. PHILPOTT.

HIGHEST PRICES PAID FOR FURN., RUGS, radios. Call anywhere. BROWN, West 2149.

HOUSEHOLD APPLIANCES.

NATIONALLY KNOWN ELECTRIC REFRIG. slightly used; will sell at fraction of its original cost for only $69.50. PAY ONLY $2 WEEKLY. O. W. RICHARDSON, 125 S. WABASH.

$65 BUYS MY SERVEL ELEC. REFRIG., A1 fully guaranteed. Cash or terms. MR. C. CHRISTENSEN, 844 W. 63d-st., 1st fl.

BOATS, YACHTS, ETC.

WILL TRADE OLDSMOBILE DE LUXE SEdan, 4 mths. old, for auxiliary yawl or cabin cruiser; additional cash available if needed. Address C 55, Tribune.

NEW DODGE—16 FOOT MAHOGANY RUNabout; used once; fully equipped; $850. Frank Beach, Inc., Motor Boat Mart, Navy Pier. Whitehall 6848.

FOR SALE—BRAND NEW 20 FT. CHRIS-Craft with cover, $1,400 cash. No turnins. Delavan Lake Boat Co., Delavan, Wis. Phone 651.

KERMATH MOTOR, INBOARD, 2 CYL., 8 horse, 4 cyc., imp. magneto; nearly new; $100; guar. A. R. Vaughan, 155 E. Superior.

LEASEHOLDS.

5 ROOMS, COMPLETE, RENT $38, WITH gar., lge. yd., furn., $100. 2215 Cleveland.

DOGS, BIRDS, POULTRY, ETC.

Dogs.

6419 COTTAGE GROVE

500 PUPPIES, DOGS, ALL BREEDS. No reasonable offer refused on any dog.

Chow	$15	Chow-Spitz	$10
Spitz	$5	Police pups	$4
Wire Boston	$15	Collie Shepherd	$3
Hounds, pups	$5	Fox, Bull Terrier	$3
Canadian Shepherd	$8	Mixed pups	$2

Grown Police, Wire Haired, Fox Terr., Boston, Eng. Bulls, Ratters, Watchdog, Russian Wolfhound, Angora and Persian Kittens, $5 up. We Buy and Sell. Hyde Park 9862. OPEN TILL 10 P. M. AND SUNDAYS.

ANN'S KENNEL

ON WAUKEGAN-ROAD. ONE-HALF MILE N. OF DEMPSTER-ST. OVERSTOCKED-CLEARANCE SALE. BLUE, RED, BLACK CHOWS.........$15 UP PED. SPRINGERS, REAL BEAUTIES.

Ped. Bostons	$10 up	Ped. Pekes	$10
Ped. Schnauzers	$10	Toy Terriers	$3
Ped. Cockers	$10 up	White Spitz	$5
Ped. Scotties	$20 up	Collies, Sheps	$3
Toy Fox Terr.	$8	Mixed Puppies	$1

Always open. Phone Morton Grove 1693.

BIG SALE—CHEAP; FOX TERRS., SCOTties, Pekes, Chows, Bostons, Pomeranians, Spitzes, Wires, Sheps, Collies, Police. All breeds. 5631 S. Ashland. Grove. 3241.

STOP, LOOK!—LARGE SELECTION $5 PUPpies, many others. 8108 Addison-st.

RADIOS AND SUPPLIES.

$38.50.

Factory to you; complete install.; 8 tube, 3 screen grid, remote control, large dynamic speaker; 90 day guar.; open eve. and Sun. Monarch Auto Radio Co., 3847 W. Madison.

9 TUBE SUPERHETERODYNE SCREEN-grid radio with tone control, in beautiful walnut cabinet, $69.50, complete with tubes. LYON & HEALY BARGAIN BASEMENT, 243 S. Wabash-av.

JACKSON BELL 6 TUBE TRIPLE SCREEN grid, comp., $24.50. Philco lowboy, 1932 mod., comp., $49.75. 601 Washington, Hay. 7837.

Service Repairs, Etc.

WE FIX ANY RADIO TROUBLE, $1. Call Radio Power Pack Co., Irv. 2737-38.

75C—ANY RADIO TROUBLE—75C. UNITED BROADCASTERS' LAB. Armitage 2525.

BARTER AND EXCHANGE.

SEVERAL BEAUT. SMALL TRACTS IN "Heart of Land of Lakes," Wis. Can use truck, small auto, A1 furn., piano. W. Rossman, Cary, Ill.

HAVE A NEW BRK. 6 RM. BUNG. ON THE N. W. S.; tile bath, h. w. ht.; will exch. for vac., sm. cott., or late mod. car. KE. 8188.

WANTED — BEST CAR OR BEST OFFER for dwelling at 1402 Washburn-av., Chicago. Write R. Willey, Baraboo, Wis.

UNION PAINTER WANTS SMALL FURnished apt. in exchange for decorating. Phone Vincennes 10511.

WILL EXCH. EQ. $1,500 5 RM. BRK. bung. for used car. 3432 W. 59th-pl. Rep. 7791

AUTO TIRES.

SLIGHTLY USED TIRES, $1.50 UP. Berlin Tire Co., 1400 S. Michigan-av.

LOANS.

Personal, Property, and Salary.

LOANS, $10 TO $300.

ON YOUR OWN SIGNATURES.

PERSONAL FINANCE CO.,

1010 W. Madison-st., 2nd door. Nevada 2134.
4770 Lincoln-av., 2d Floor. Longbeach 6357.
7814 S. Halsted-st., 2d Floor. Radcliffe 8228.
1609 Devon-av., 1st Floor. Rogers Park 4324.
CICERO OFFICE, 5623 W. 22d-st., 2d Floor.
EVANSTON OFFICE, 708 Church-st., 2d Flr.

Character-Salary Loans.

$100 TO $2,500

Combine your obligations into one loan and reduce your monthly payments. WOODLAWN WINSETT SYSTEM CO., N. E. Cor. 63d and Woodlawn. Fairf. 4384. OPEN EVERY EVENING UNTIL 8:30.

SALARY OR FURNITURE LOANS. $10 TO $300. IMPERIAL CREDIT CO., 30 W. Washington-st. 11th floor. Fra. 8924. SOUTH SIDE OFFICE. 6317 S. Halsted-st. 2d Floor. ENGLEWOOD 0108.

BUSINESS LOANS.

Up to $10,000 on the equipment of factories, restaurants, laundries, hotels, rooming houses, trucks, etc. Easy time payments. Also loans on accounts receivable. F. BOLAND, 215 W. Randolph. Frank. 1966.

CONFIDENTIAL LOANS $50 TO $300 ON SALARY OR FURNITURE.

CHICAGO FINANCE CO.,

11 S. La Salle-st. Tel. Central 1060.

SALARY AND FURNITURE LOANS—$20 to $300; legal rates. ARTHUR A. ERD. 115 S. Dearborn-st. Room 804. Cent. 7166.

CHARACTER LOANS.

West Suburban Finance and Thrift Co., 1011 LAKE, OAK PARK. EUCLID 2862.

QUICK LOANS—SALARY OR FURNITURE. MASON FINANCIAL CO., 8 S. DEARBORN-ST. CENTRAL 3516.

WARD OFF WORRY AND EMBARRASSment—Salary or furn. loans. T. B. WARD, 8 S. Dearborn-st., Rm. 612. Randolph 2060.

LOANS—INTEREST RATE REDUCED ON unpaid balances above $100. Public Loan Corporation. PEN. 8144.

LOCAL LOAN COMPANY. UNDER STATE SUPERVISION. SIX OFFICES.

FURNITURE LOANS—$10 TO $300. C. C. ERD. 7 S. Dearborn, Rm. 916. Central 4733.

LOANS OVER $100 AT REDUCED RATES. COMMONWEALTH LOAN CO. Phone Wabash 8233. 9 Chicago offices.

LOANS—ABOVE $100 TO $300 AT 2½%. HOUSEHOLD FINANCE CORPORATION. 17 Convenient Offices.

LOANS AT $8 PER $100 FOR 10 MONTHS. CAPITAL SECURITIES CO., 72 W. Washington-st. Phone Rand. 2810.

CHARACTER LOANS. PROTECTIVE FINANCE ASSN., INC., 100 W. MONROE, RM. 1300. STATE 6901.

STOCKS AND BONDS.

BONDHOLDERS

who wish to conserve their investment $50 to $75 per $100 therefor. Bring your bonds to Mr. Sparling, 10 N. Clark-st., 2d floor, and details will be explained without obligation.

WE HAVE MARKETS ON ALL REAL ESTATE bonds or stocks. VICTOR FLEMING CO., 1 N. La Salle-st. State 5670.

REAL ESTATE BONDS, ALL ISSUES, bought and sold. See us for better prices. City Investment Co. Cen. 7332. 105 W. Adams.

CASH AT ONCE—GD. OR DEFAULT. BONDS or cert. of depos. 105 W. Madison, R. 1103

BUILDING MATERIALS.

POSITIVELY LOWEST PRICES IN TOWN on sash doors, moldings, roofing and any kind of lumber or millwork. $1 souvenir FREE if you present this ad. Chicago Millmen's Clearing House, 2431-33 Irving Park-blvd. Keystone 7370.

LEGAL NOTICES.

NOTICE OF REDEMPTION OF CERTIFICATES OF BENEFICIAL INTEREST IN MUNICIPAL INVESTMENT TRUST ISSUED UNDER AGREEMENT DATED AS OF OCTOBER 1, 1929.

Notice is hereby given to the holders of Certificates of Beneficial Interest in Municipal Investment Trust, dated October 1, 1929, executed by Matilda R. Wilson, as Depositor, to Fidelity Trust Company, Detroit, Michigan, Trustee, that the said Depositor has, in accordance with the terms of said Certificates and the agreement under which said Certificates are issued, signified her election to redeem Six Hundred Ninety Two Thousand Five Hundred ($692,500.00) Dollars Face Value of said Certificates, at their face value, plus a premium of One (1%) Per Cent, plus the accrued interest to September 1, 1931, and that in accordance with such election the Trustee has designated by lot the following Certificates for such redemption.

The Depositor has further signified that money will be deposited with the Trustee on or before September 1, 1931, for the payment of said Certificates of Beneficial Interest, and the Trustee hereby notifies the holders of the following Certificates that as and if said money is received by said Trustee, it will pay on and after September 1, 1931, said Certificates upon presentation at its office at 600 Griswold Street, Detroit, Wayne County, Michigan.

All Certificates so presented shall have coupons maturing October 1, 1931, and subsequent, attached thereto, and will be payable out of the funds so deposited with the Trustee by the said Depositor.

The following Certificate numbers are those designated by the Trustee for such redemption:

Certificates at $1,000 each carry the prefix "M" before each number as follows:

2	5	8	9	18	22
25	32	36	39	41	44
46	55	58	62	64	65
74	85	90	93	103	105
106	111	116	120	123	126
130	134	137	142	152	155
158	162	163	171	175	177
179	182	186	189	192	195
199	207	214	216	218	228
230	233	237	238	240	247
254	257	265	269	271	275
279	282	285	288	293	296
300	306	309	314	318	324
327	328	334	337	339	342
345	352	358	363	367	369
376	377	380	386	388	394
398	401	404	412	416	418
422	432	435	437	440	443
447	456	461	467	471	474
475	478	481	484	486	489
492	496	505	510	514	516
520	527	530	533	541	549
551	559	563	565	572	579
584	587	590	594	598	603
608	612	614	625	628	631
636	639	643	647	650	652
657	661	663	667	670	671
677	682	688	692	696	699
701	706	710	716	719	720
729	741	748	755	761	768
769	772	775	778	780	783
786	794	797	800	801	811
823	830	835	838	840	843
846	852	855	867	871	874
878	881	882	888	889	891
894	897	903	906	908	913
925	929	933	937	940	942
946	948	959	960	964	969
972	976	980	983	984	988
991	993	997	999	1013	1015
1018	1025	1031	1035	1039	1050
1056	1059	1062	1066	1069	1077
1079	1080	1084	1088	1090	1092
1095	1097	1101	1103	1107	1108
1113	1117	1119	1124	1126	1133
1137	1141	1148	1152	1157	1158
1164	1168	1176	1178	1184	1185
1188	1190	1193	1195	1203	1206
1209	1213	1225	1227	1229	1233
1235	1239	1250	1254	1255	1257
1260	1266	1270	1276	1278	1281
1286	1288	1290	1293	1294	1295
1299	1301	1310	1311	1314	1317
1321	1323	1329	1332	1335	1337
1340	1341	1348	1353	1354	1359
1362	1363	1365	1366	1368	1369
1372	1378	1380	1382	1389	1402
1404	1413	1416	1426	1429	1431
1435	1438	1439	1443	1446	1458
1462	1464	1466	1470	1472	1475
1485	1487	1490	1494	1495	1499
1502	1504	1505	1506	1513	1515
1531	1534	1541	1544	1545	1550
1566	1568	1574	1577	1584	1589
1592	1593	1604	1608	1611	1614
1617	1621	1624	1628	1637	1642
1643	1647	1658	1662	1663	1664
1668	1670	1672	1676	1680	1691
1694	1698	1700	1704	1707	1710
1713	1725	1729	1733	1736	1738
1742	1751	1753	1755	1759	1764
1767	1770	1773	1778	1784	1789
1800	1802	1804	1810	1811	1813
1831	1836	1847	1851	1861	1869
1873	1876	1879	1882	1885	1888
1892	1895	1900	1901	1904	1905
1913	1917	1920	1931	1936	1940
1952	1956	1960	1963	1965	1978
1980	1988	1993	2000	2001	2003
2012	2018	2020	2022	2026	2029
2033	2037	2059	2062	2066	2068
2071	2076	2084	2086	2089	2093
2098	2100	2106	2112	2118	2127
2130	2131	2135	2140	2143	2146
2150	2153	2156	2158	2163	2165
2168	2170	2174	2180	2183	2186
2192	2197	2199	2200	2206	2209
2211	2213	2220	2222	2228	2231
2245	2253	2255	2260	2267	2272
2275	2279	2283	2284	2285	2286
2290	2294	2304	2310	2312	2314
2317	2318	2319	2322	2330	2335
2338	2359	2366	2376	2381	2387
2389	2395	2398	2406	2411	2415
2420	2423	2426	2431	2436	2438
2439	2441	2444	2446	2451	2454
2458	2460	2470	2485	2491	2496
2498	2506	2510	2512	2514	2521
2522	2524	2531	2535	2539	2546
2552	2554	2558	2564	2572	2576
2586	2594	2597	2599	2602	2604
2607	2609	2611	2614	2618	2623
2628	2630	2635	2638	2644	2652
2654	2658	2662	2670	2678	2688
2686	2701	2706	2711	2714	2721
2725	2731	2735	2737	2739	2743
2746	2757	2762	2765	2769	2772
2775	2779	2786	2788	2794	2797
2800	2802	2805	2806	2811	2814
2821	2828	2839	2845	2848	2858
2863	2866	2869	2882	2884	2886
2893	2896	2898	2906	2918	2922
2933	2945	2947	2948	2949	2950

Certificates at $500 each carry the prefix "D" before each number, as follows:

3	6	9	13	16	18
21	24	25	30	40	43
46	49	52	60	73	79
82	88	90	92	94	97
103	108	112	115	120	

No interest will accrue on the above certificates after September 1, 1931, if funds are provided for this redemption.

Fidelity Bank and Trust Company, Trustee
By JNO. H. PATRICK,
Vice President.

Detroit, Michigan,
July 28, 1931.

BUSINESS OPPORTUNITIES.

Businesses For Sale.

AUTO AGENCY AND GARAGE—DODGE and Plymouth sales and service. Fine loc. Doing wonderful business. Will stand close investigation. About $10,000 cash, no brokers. Address Y A 561, Tribune.

BARBECUE, GAS STA., BLDG., $35,000; Will consider bungalow trade. Archer-av., McCarthy-rd., Lemont, Ill. Fred Smitty.

BARBECUE STAND—TOUHY AND McCORmick-rds.; dance floor, unlimited parking; no reas. offer refused. Lns. 8840.

BARBECUE, LUNCH—ALL YEAR BUS.; account sickness. 6545 Northwest-highway.

BARBER SHOPS AND BEAUTY SHOPS—For Sale—Also fixtures, new and used. PAIDAR CO., 1120 N. Wells-st. Div. 0200.

BARBER SHOP — FIRST CLASS; PRICE reas. 3520 S. Euclid. Berwyn 71.

BARBER SHOP—4 CHAIRS; REASONABLE. APPLY 1008 W. MADISON-ST.

BEAUTY PARLOR—FOR SALE—SUPPLIES, equipment; cash, easy terms. Catalogue sent. GIBBS & CO., 21 S. Wabash-av.

BEAUTY PARLOR—FOR SALE—SUPPLIES, equipment; cash, easy terms; catalogue sent. GIBBS & CO., 21 S. Wabash-av.

BEAUTY SHOP—ESTAB. 6 YRS.; LOW RT.; ad. inc.; reas.; liv. rms. 1610 Howard.

BLACKSMITH SHOP—IN IOWA. GOOD place, $1,100 cash and $1,300 mortgage. Apply Anton Suzicka, 1842 Allport-st.

CANDY, CIGARS, CIG., ICE CREAM, FOUNtain, mag.; illness; barg. 5009 Madison.

CHINA-NOVELTY STORE—$20,000 STOCK; good bus.; low rent; sell for nearly one-half actual cost or take bung. in exch. KOMANN & JORDAK, 6241 W. 26th-st., Berwyn, Ill.

CIGAR STORE—4507½ N. CLARK. Established in 1920; will sacrifice.

CIGAR STAND—IN MAJESTIC HOTEL lby. 29 Quincy-st. Call after 5 p. m.

CLEANING STORE — DOING BUSINESS average $900 month; cleaning bill, weekly $65. Address Y T 125, Tribune.

COMMUNITY STORE—FOUNT., CIG., ETC.; est. bus.; sac. for cash. 1452 W. 103d-st.

CONF. FOR SALE — LUNCH, CIGARETS, stationery; 3 rm. flat, good for reason sickness. Quick sale. Lincoln 7809.

DEL., GROC., CANDY, ICE CREAM—OLD est. cor.; big paying place; rent $33 with 3 rm. flat; a gold mine for worker; must be sold at once; $325, half cash. 3801 N. St. Louis-av., near Elston.

DEL., CIGARETTE, GROC., ICE CREAM—Good paying store; nr. largest technical high school in world; no competition. Rent $55; lovely 3 rooms, bath, stm. ht.; $975, part time or best cash offer. 3934 N. Western.

DELICATESSEN, GROCERY, CANDY—THICKly settled rooming house district; no competition for blocks. Same owner 6 yrs. Cheap rent. Steam heat, liv. quarters. Barg., terms. 129 N. Francisco.

DEL.—COR. LOC.; NO COMP.; 4 RM. FLAT; rent $40. Terms if wanted. 1638 Melrose, corner N. Paulina.

DELIC.—HIGH CLASS LOC.; MUST SELL acct. of other bus.; near [illegible] ... 4574 Sheridan. ... 2075.

DELICATESSEN AND BLDG.—ESTAB. 20 years; good cash business; sell or trade for private home. 3538 Belmont.

DELIC., GROC.—EST. 12 YRS.; NO COMP.; oppor. for cple.; rent $50; 4 rm. flat; barg.; terms. 1936 Roscoe-st.

DELI-GROC.—ESTAB. 27 YRS.; STM. HT. rt. $40; barg.; N. W. Side. Humboldt 7639

DELIC., CANDY—EST. 35 YRS.; 3 RMS.; low rent; $4,000; terms. 6709 S. Halsted.

DELIC.—REAL OPPOR. FOR CPLE. SELL cheap. 3409 N. Lawndale. Spaul. 6721.

DELIC., ICE CREAM, CANDIES, SOFT Drinks—Reas. 4 liv. rms. 1116 W. 69th-st.

DRESS SHOP—NEAR THEATER, WOOLworth's; best offer. Ave. 3221 Lincoln-av.

FURNITURE AND UNDERTAKING BUSIness or furniture business along; 40x70 two story corner bldg. for sale or rent. Pearl Woods, Sterling, Ill.

GAS STATION—DELICATESSEN—ICE CREAM and refreshments for sale or lease—Separate or together. Ideal location for barbecue and vegetable market. Northwest highway and Oakton-st., Park Ridge.

GAS STA.—34,000 GALS. 700 GREASE jobs. Wash 1,500 cars, 25 bbl. oil mo. July; tires, batteries; best sta. N. S. Bav. 0920.

GAS STATION—REAL BARGAIN; GOOD LOcation. 2900 Elston-av.

GROC. MKT.—50 MI. NORTH OF CHIcago; sd. bus.; good stock; latest fixt.; $6,500. Address Y T 348, Tribune.

GROC.-CANDY STORE; MUST BE SOLD this mo., reas. 2943 S. 58th-ct., Cicero.

GROCERY—GOOD LOC. GOOD REASON for selling. 7613 Addison. Lack. 9897.

JEWELRY STORE—LOTS OF REPAIRS; must leave town. Rogers Park 4810.

LUNCHRM., CANDY—TRANSFER CORNER, Belmont-Clark; sell acct. sick. Well. 10040.

MAIL ORDER BUSINESS.

Excellent opportunity to acquire mail order business. Established 12 years. Over 600,000 customers. General merchandise. Liberal terms to responsible party. Address C 338, Tribune.

RESTRNT.—OWNER DESIRES TO SELL 1 of 2 lunch rms. ... handle both. World's Fair loc. Fine ... 2301 Indiana.

RESTAURANT—SMALL, HOME COOKING; ideal for married cple. or 2 ladies. Tri. 6043.

ROADHOUSE—NEAR GRAND RAPIDS; price $1,500, $1,000 cash, rest easy terms. A. Bowald, 15 Barclay-st., Grand Rapids, Mich.

RMG. HSE.—10 TO 80 RMS. ALL PARTS of city; easy terms arranged. Steinbock & Alexander, 160 N. La Salle.

RMG. HSE.—35 RMS.; STORE; RT. $100; pr. $500; cash $200. 1318 Lincoln-av.

RMING. HSE.—9 RMS.; HOT W. HEAT; bl. Line pk.; cheap; $250. 161 W. North.

RMG. HSE. 14 RMS.; REAS. RENT; PR. $500. Ferson, 3628 Wilton-av. Cubs Park.

SANDWICH SHOP—FULLY EQPPED. 5461 Madison. $350; rent $20 mo. Mer. 9896.

WE HAVE ON HAND APPROXIMATELY 10,000 Christmas Greeting Cards with and without greetings, worth $2,500 actual retail; best cash offer takes entire lot. Ben Franklin Press, Inc., Central States Bank Bldg., Whiting, Ind. Whiting 543.

Distributors.

MANUFACTURER OF CANDY SPECIALTY of English origin now manufactured in New York is in position to offer valuable franchise to responsible concern with sales force in Illinois, Michigan, and Ohio. Address F G 50, Tribune.

SELL MOTOR OIL TO CONSUMERS—BUILD a profitable, permanent business; small investment. For full particulars address Mr. Thompson, 1401 W. Northav.

Concessions and Locations.

99 YEAR LEASE ON CORNER BLDG. IN heart of Dayton; no incumbrance; trade for timber tract or government bonds, $60,000. M. Brown, 143 Howeland-st., Dayton, O.

Business Service.

LONG ESTABLISHED PATENT ATTORNEY offers complete financing marketing aid on good invention. SANDERS, 538 S. Clark-st.

MANUFACTURING PLANTS MECHANICAL devices put in production. INDUSTRIAL LOCATING CO., 7 S. Dearborn-st.

Wanted.

100 CAR GARAGE

or over. Well located. Reasonable rent. No brokers. Give details. ADDRESS Y T 321, TRIBUNE.

WANTED—TO PURCHASE JOB PRINTING shop with Gordon-Kliller, high speed or Kelly equipment. Please state full particulars in your letter, also price. Not a dealer. Will pay cash. Address X K 549, Tribune.

WANT GAS STATION—RENT OR BUY. Address C 513, Tribune.

INSTRUCTION.

LESSONS, $1.50 — IN JAZZ PIANO AND most instruments; latest song hits; free demo. Christensen Sch., 25 E. Jackson, 953 Belmont, 718 W. 63d-st., 3945 Madison, 2622 Milwaukee.

THE CHICAGO HAIRDRESSING ACADEMY thorough instruction in all branches of BEAUTY CULTURE. 64 W. Randolph-st.

THE BERLITZ SCHOOL OF LANGUAGES—French, Spanish, Italian, German, English, Red. sum. rates. 56 E. Congress. Har. 0392.

CLOTHING, FURS, ETC.

YES, $15 TO $25 WILL BUY A SUIT, TOP coat, hat, and shoes. Nat. adv. brands. All sizes. 656 W. Madison. Monroe 1738.

DANCING SCHOOLS.

CHICAGO DANCING ACADEMY SCHOOL—Beginners, daily, private lessons, 4 for $3, 10 for $5. Lady and gent. inst. Orchestra nightly. 400 S. State-st., 7th Floor.

TERMS OF SUBSCRIPTION OF THE TRIBUNE.

Orders for mail subscription must be accompanied by remittance to cover.

Rate for Illinois [outside of Chicago], Indiana, Iowa, Michigan, and Wisconsin:

Daily, without Sunday, one year, $5.00; six months, $2.50; three months, $1.25; two months, $1.00; one month, 50c.

Daily, with Sunday, one year, $12.50; six months, $6.25; three months, $3.15.

Sunday only, one year, $7.50; one month, $1.00.

Rate for subscription in postal zones 3 and 4 [measured from Chicago], outside of Illinois, Indiana, Iowa, Michigan, and Wisconsin:

Daily, without Sunday, one year, $7.50; one month, $1.00.

Sunday only, one year, $7.50; one month, $1.00.

Daily and Sunday, one year, $15.00; one month, $2.00.

Rate for subscription in zones 5, 6, 7, and 8 [measured from Chicago], Canada, Mexico, and foreign:

Daily, without Sunday, one year, $12.00; one month, $1.50.

Sunday only, one year, $7.50; one month, $1.00.

Daily and Sunday, one year, $19.50; one month, $2.50.

Give postoffice address in full, including county and state. Remit by express money order, draft, or in registered letter at our risk to The Tribune company, publishers, Tribune Square, Chicago.

We cannot be responsible for currency sent through the mail.

MEMBER OF THE ASSOCIATED PRESS.

The Associated Press is exclusively entitled to the use for republication of all news dispatches credited to it or not otherwise credited in this paper, and also to the local news published herein.

All rights of republication of special dispatches herein also are reserved.

F 22 ★★★★★

Chicago Daily Tribune
THE WORLDS GREATEST NEWSPAPER

SATURDAY, AUGUST 15, 1931.

Lindberghs Land at Karagin Isle—Cuban Rebels Captured—Lawmaker Found Wounded in Woman's Home

TAKEN PRISONER. Mario G. Menocal, former president of Cuba, rebel leader, captured. [Acme Photo.] *(Story on page 1.)*

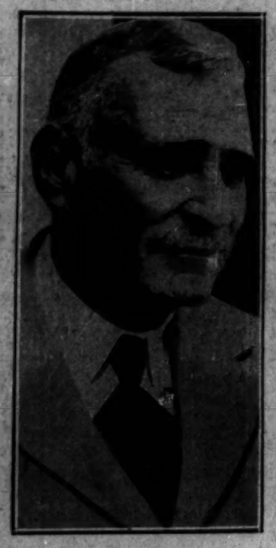

[Acme Photo.]

ALSO CAPTURED. Carlos Mendieta, who, with Menocal, is now prisoner on gunboat. *(Story on page 1.)*

[Acme Photo.]

LINDBERGHS AT KARAGIN ISLAND AFTER HOPPING OFF IN ALASKA. Col. Charles A. Lindbergh and his wife (right), who yesterday left Safety bay 1,067 miles across Bering sea, fraternize with Eskimos while at Aklavik, Alaska. *(Story on page 1.)*

[N. Y. Daily News Photo: Sent by phone.]

FOUND WOUNDED. State Senator Roy T. Yates of New Jersey, bank official, shot in blond's apartment. *(Story on page 3.)*

[New York Daily News Photo: Sent by phone.]

HELD WHEN STATE SENATOR IS FOUND SHOT. Ruth Jayne, 25 year old blond, in whose apartment Roy T. Yates was discovered. She said the senator had choked her, but was hazy about the shooting, which, she said, followed a quarrel. *(Story on page 3.)*

[Acme Photo.]

FATHER PRISONER. Miss Carmen Mendieta, daughter of captive rebel leader, in New York.

[Acme Photo.]

SEIZING CONTRABAND ARMS IN HAVANA DURING REVOLUTION. Police raiding squad on way to abandoned furniture factory, where they seized several hundred rounds of ammunition and arms after killing two rebels and wounding several others. *(Story on page 1.)*

[Associated Press Photo.]

CLINGS TO HOPE. Mrs. Wilmoth Pacquette, whose husband disappeared with Parker Cramer. *(Story on page 1.)*

[Acme Photo.]

ANSWERS GANDHI. Lord Willingdon, British viceroy in India, gives out their correspondence. *(Story on page 4.)*

TO DROP FLOWERS ON FORT DEARBORN SITE. Alice Ann Herbert, 4 year old orphan, who will scatter blossoms from top of London Guaranty building, Wacker drive and Michigan avenue, which stands where fort once did. [TRIBUNE Photo.] *(Story on page 7.)*

[TRIBUNE Photo.]

EXPLOSION WRECKS STORE AND CAFE. Ruins of interior of Howard inn, 1545 Howard street, after blast. The Delporte Sweet shop next door was similarly damaged, and windows were broken for a block. *(Story on page 1.)*

[Toloff Photo.]

101 YEARS OLD TODAY. Mrs. Mary D. Marcy of Evanston to celebrate birthday.

[Detroit Daily Mirror Photo.]

DRAG HURON RIVER FOR MORE VICTIMS OF SLAYERS. Detroit and Ypsilanti police near scene of murder of boys and girls, where futile search was made for bodies of possible victims of other crimes. *(Story on page 3.)*

[Detroit Daily Mirror Photo.]

GIRL SEIZED AS AID TO TORCH SLAYERS. Catherine Keller, 25 years old, who admitted being with murderers before they killed boys and girls and in whose apartment bloodstained clothing was found. *(Story on page 3.)*

[TRIBUNE Photo.]

SELECTED TO ACT AS MISS FORT DEARBORN. Marian Middleton, Wayne, Ill., who will preside at replica of fort today, the 119th anniversary of the massacre. *(Story on page 7.)*

INDIANS FLY HERE FOR FORT DEARBORN DAY. Chief Kasota Ke-Dus and his wife, Tawao, Pottawatomies from reservation in Ontario, reach city in Century Air lines plane to take part in today's ceremonies. *(Story on page 7.)*